"All the News That's Fit to Print."

The New York Times.

VOL. LXII...NO. 20,026. NEW YORK, FRIDAY, NOVEMBER 22, 1912.—TWENTY-FOUR PAGES. ONE CENT In Greater New York, Jersey City, and Newark. | Elsewhere, TWO CENTS.

THE WEATHER.

Fair, colder Friday; Saturday, fair; moderate southwest and west winds.

☞For full weather report see Page 22.

CARNEGIE PENSION TO EX-PRESIDENTS; BARS ROOSEVELT

Ironmaster to Pay "Future" Exes or Their Widows $25,000 a Year for Life.

TAFT FIRST BENEFICIARY

President Declines to Discuss the Plan, Which Seems to be Based on Hint by Him.

DENOUNCED AS AN INSULT

Hannis Taylor Says Any ex-President Should Reject It as an Affront to Himself.

DESIGNED TO INFLUENCE HIM?

Senator Gore Thinks It a Poor Joke and Hoke Smith Calls It Impudent.

CORPORATION HANDLES FUND

It Holds $125,000,000 of Carnegie's Securities in Trust for His Various Benefactions.

Andrew Carnegie announced yesterday that he had determined to give pensions of $25,000 a year, as long as they are not provided by the Nation, to all future ex-Presidents of the United States, and to their widows as long as they remain unmarried. This will be given to them through the Carnegie Corporation of New York, which was founded last year and already has had transferred to it $125,000,000 of securities with the idea of perpetuating the ironmaster's work after he is dead.

No application will be required from future ex-Presidents or their widows, as these pensions are to be promptly offered to them. The object of thus giving the ex-Presidents a handsome income for life, it is declared, is that they may spend their latter days free from pecuniary cares in devoting the intimate knowledge they have gained of public affairs to the good of the country. The pensions are to continue while the beneficiaries remain unprovided for by the Government.

The announcement of these pensions was made yesterday at Mr. Carnegie's house, 1,093 Fifth Avenue, at the close of the second annual meeting of the Trustees of the Carnegie Corporation of New York. The official statement of the benefaction was:

> Provision has been made through this corporation for a pension for each future ex-President and his widow unmarried of $25,000 per year, as long as these remain unprovided for by the Nation, that they may be able to spend the latter part of their lives devoting their unique knowledge gained of public affairs to the public good free from pecuniary cares.
>
> These pensions will be promptly offered to the ex-Presidents or their widows, so that no application will be required from them.

Terms Seem to Exclude Roosevelt.

The terms of the gift seem to exclude from participation the only living ex-President. Col. Theodore Roosevelt, unless, of course, he should again become President, in which case he might become a "future" ex-President. President Taft, when he retires from office next March, will be the first beneficiary, if he accepts Mr. Carnegie's offer. Also, President-elect Wilson on his retirement will become incontestably eligible to a Carnegie pension.

Mr. Carnegie supported Mr. Taft in the recent campaign. When he returned from Europe on Oct. 19 he said that he and Col. Roosevelt had always been friends, although they didn't agree on political questions. The news which reached him at sea of the attack on Col. Roosevelt at Milwaukee led him to tear up a long statement he had prepared on the political situation.

Mayor Gaynor was at the Chamber of Commerce dinner at the Waldorf last night when a TIMES reporter sent to him a note containing the news of Mr. Carnegie's pension plan. The Mayor sent this reply:

> It is just like Mr. Carnegie. It is timely and large. W. J. G.

Senator Root, who was Roosevelt's Secretary of State, declined to discuss the matter.

The Carnegie Corporation of New York was incorporated under an act of the Legislature introduced on March 22 last year by Senator Frawley. It has eight Trustees, five of whom are the heads of the five great institutions which Mr. Carnegie has founded—the Carnegie Endowment for International Peace, the Carnegie Foundation for the Advancement of Teaching, the Carnegie Institution of Washington, the Carnegie Hero Fund, and the Carnegie Institute of Pittsburgh. The heads of these now are Senator Elihu Root, Dr. Henry S. Pritchett, Dr. Robert S. Woodward, Charles L. Taylor, and Dr. William N. Frew. The other three Trustees are Mr. Carnegie himself, Robert A. Franks,

Continued on Page 4.

FIREBUG STARTS TWO FIRES.

Eighth Attempt by Crank Puts Putnam in Serious Danger.

Special to The New York Times.

PUTNAM, Conn., Friday, Nov. 22.—The seventh fire of unmistakably incendiary origin to occur in this city within the last three weeks was discovered at 10:30 o'clock last night, when the big factory of the Wheaton Building and Lumber Company was suddenly and swiftly swept by flames, which mounted to all parts of the structure from some kerosene saturated pine boards placed at the base of the building. The flames spread to two business buildings on the one side, and two dwellings owned by E. M. Wheaton on the other.

Just before midnight another fire, the eighth of its kind, started on the other side of the town, destroying three houses and a barn. Altogether the night's work caused a loss of some $200,000, and for more than an hour it was feared that the entire town was in danger of being wiped out.

The fire which started in the Wheaton factory was within three minutes' walk of the main business thoroughfare, and everything was done to prevent the spread of the flames in this direction.

At 1 o'clock this morning the flames were under control, but this achievement was beyond the fire-fighting resources of Putnam alone. The call for help went to all the surrounding towns, and aid came in good reinforcements from Danielson, Webster, Southbridge, and Woodcliffe.

The recent succession of incendiary fires in Putnam has alarmed the entire town, and the conviction of the authorities is that some insane person is at large here with a mania for setting buildings on fire. If the incendiary is insane, he is crafty, for his tracks have been covered every time. No home was closed for the night without the greatest precautions being taken, and the fire fighters keep alert.

No hostile motive for the fires can be traced, for there is no conceivable connection between the houses and buildings set alight. That is why the Putnam authorities can only account for the flames by the theory that they are the work of a maniac.

Of the destroyed buildings in the business section the bulk belonged to the Wheatons, while the houses attacked in the residence section belonged to George Prentice.

It was believed this morning that not only was the downtown fire started from kerosene-soaked boards, but that kerosene was sprinkled all over the Wheaton factory, so swiftly did the flames sweep through the entire building, burning it to the ground. The business block next door also belonged to the lumber company. The next building, which was only partially destroyed, housed a candy store and an ice cream parlor, and on its second floor was the home of the local G. A. R. The fire was checked in that direction after it had eaten its way into the coal yards of the Putnam Coal Company.

TWO FRENCH AVIATORS KILLED

Andre Frey and Lieut. Laurent, at Etampes, Fall to Death.

RHEIMS, Nov. 21.—Two aviators were killed to-day, one André Frey, at Rheims, and the other, Sub-Lieut. Laurent, at Etampes.

Frey was well known on both sides of the water. He finished third in the international aviation race at Chicago in September.

To-day he was undergoing military training, and had just finished a practice flight. He stopped his engine at a height of about 800 feet, and planed down beautifully until within 150 feet of the ground. Then the right wing of the monoplane shot up, and the machine dropped to the earth, badly crushing the aviator. The cause of the accident is a mystery, as the aeroplane had been tested and was apparently in perfect condition.

Lieut. Laurent and Sapper Chenu were making a flight near Etampes at a speed of sixty miles an hour, when a squall caught the aeroplane, as the pilot tried to make a sharp turn, and dashed it to the ground with terrific force. Laurent was killed, but Chenu escaped with slight injuries.

The two French aviators who were killed yesterday brings the list of aviation fatalities up to 212, of whom 102 were killed this year. Three persons have been previously killed during this month. On Nov. 5 an Austrian airman was killed at the army aerodrome at Geirz. On the following day Lieut. Altrichter and Engineer Meyer, his passenger, were dashed to death at Halberstadt, Germany. Their motor stopped when they were at a height of 60 feet.

SAYS PARTY IS WIPED OUT.

Senator Alsop Believes Republican Organization Has Gone to Smash.

Special to The New York Times.

HARTFORD, Nov. 21.—So completely has the Republican Party gone to smash, especially in the West, that soon there will be no Republican organization at all, is the belief of Senator Joseph W. Alsop, who is back from a talk with Col. Roosevelt at Oyster Bay.

Senator Alsop, whose wife is a neice of Col. Roosevelt, is Chairman of the Progressive Party in Connecticut.

"Progressive sentiment is stronger than ever in New York," declared Senator Alsop to-night. "After a meeting of the Progressive National Committee in Chicago, on Dec. 10, it will be better appreciated that the Republican Party has gone all to pieces. These people around here don't seem to realize the utter collapse of the party in the West. The only place it could make a decent showing two years from now would be in New England, where it might possibly elect a Congressman or two, but it would be pitifully insignificant in electoral votes.

"I did not mention to Col. Roosevelt the appeal which United States Senator McLean has made for a coalition of the Republicans and Progressives in this State. If the Progressive Party did break up, by any unexpected chance, nine-tenths of the Progressives would go into the Democratic ranks. The Progressive Party is stronger than the Republican and 1,000 times better off."

SENATOR SULLIVAN BETTER.

"Big Tim's" Brothers Say He Is Improving Daily.

In a statement issued last evening from the Hotel St. Denis, it was announced that Senator "Big Tim" Sullivan, who had been suffering from neurasthenia, was improving daily in Dr. G. F. M. Bond's Sanitarium in Yonkers. The statement said:

> Nov. 21, 1912.
>
> As brothers of Senator T. D. Sullivan, we feel that it rests with us in justice to his many friends, whose anxiety is but natural, to state through the medium of the press, the true facts of the Senator's illness, regarding which so many untrue and misleading statements have been circulated. Senator Sullivan is now staying at the private sanitarium where he went some time ago in an extremely nervous condition, brought on by overwork, this condition being aggravated by a slight attack of diabetes. Dr. Bond's diagnosis of the case is neurasthenia. We are very pleased to say that the Senator is improving daily. Dr. Bond's orders of absolute rest and quiet are imperative, and we are sure that the Senator's friends will be only too glad to co-operate with us in respecting these orders of the doctor, which, if carried out, will insure a much more rapid return to health to the Senator.
>
> P. H. SULLIVAN,
> LAWRENCE MULLIGAN.

The signatures attached to the statement are those of the Senator's brother and half-brother.

No Thanksgiving dinner complete without a bottle of Dr. Siegert's ANGOSTURA BITTERS.—Adv.

PULITZER ESTATE'S VALUE $18,525,116

World Listed at $3,016,455; Post-Dispatch, $1,115,717; World's Profit, $536,580 a Year.

COST OF NEWSPAPER MAKING

White Paper, Machinery, Libel Suits, Etc., Specified—An Offer of Salary Equal to the President's.

Joseph I. Berry, State Transfer Tax Appraiser, filed his completed report on the estate of Joseph Pulitzer in the Surrogates' Court yesterday for approval by Surrogate Robert Ludlow Fowler. With the report he filed a small volume of affidavits and transcripts of testimony in support of his final figures, estimating the gross estate at $18,525,116.22 and the net estate at $16,843,484.01.

Most of the evidence before Mr. Berry was taken in fixing the value of Mr. Pulitzer's newspaper properties, The World in this city, and The Post-Dispatch in St. Louis. He valued Mr. Pulitzer's interest in The World at $3,016,455 and his interest in The Post-Dispatch at $1,115,717. The World Building was appraised at $2,000,000. The Post-Dispatch occupies rented quarters.

In arriving at the value of The World, Mr. Berry took affidavits from John Norris, Chairman of the Paper Committee of the American Newspaper Publishers' Association; Florence D. White, business manager of The World; N. H. Botsford, Auditor of The World, and Charles H. Taylor, the principal owner of The Boston Globe. Melville E. Stone, General Manager of the Associated Press, was examined at length at several hearings.

Mr. Botsford offered tables of the earnings and expenses of The World and The Post-Dispatch for the four years prior to Mr. Pulitzer's death. That for The World was:

	1908.	1909.	1910.	1911.
Gross revenue—	$5,567,679	$5,906,860	$6,288,857	$6,382,137
Expenses—	5,040,198	5,125,610	5,506,647	5,738,856
Gross profits—	527,481	781,249	782,210	643,281
Depreciation and bad accounts—	193,808	118,858	79,836	90,398
Net profits—	336,673	662,391	702,374	552,883

Total net profits, $2,251,321.

Following this table Mr. Botsford declared in his affidavit:

> During these four years bonuses, &c., had been earned by employes in the aggregate of about $140,000. In three of these years Mr. Pulitzer paid them from his private account. The bonuses for 1911 were paid by the Press Publishing Company, as they became due after Mr. Pulitzer's death, and they are included in the working expenses of the year. The amounts paid by Mr. Pulitzer being legitimate expenses of the company, $105,000 is deducted from the above net profit, leaving $2,146,321, or an average for the four years of $536,580.

The statement for The Post-Dispatch was:

	1908.	1909.	1910.	1911.
Income—	$1,729,215	$1,867,250	$2,025,660	$1,992,877
Expenses—	1,326,192	1,379,989	1,507,057	1,520,923
Gross profits—	403,022	487,260	517,803	411,954
Depreciation—	52,641	45,437	47,041	41,091
Net profits—	350,381	441,823	470,761	370,862

Total net profits, $1,633,827; yearly average, $408,457.

Offered Stone President's Salary.

General Manager Stone of The Associated Press was questioned before Appraiser Berry as to the value of Mr. Pulitzer's personal direction of The World and the possible effect on the fortunes of that paper and of The Post-Dispatch of the provisions of the will leaving the papers in the hands of a Board of Trustees. He said:

"I haven't any doubt that if John D. Rockefeller should buy The World to-day and own it, he could destroy its value in thirty days. That is not a reflection on Mr. Rockefeller, but he has other interests which are large.

"Cyrus Field once offered me a half interest in the New York [name of paper omitted from transcript] when he owned it, and offered it on very favorable terms. I asked Mr. Field who was to have the other half, and he said he was. I said I would not take it, not because he was not a reputable man, but because Cyrus Field had very large interests in the traction lines, in the elevated railroad, and his name identifying him with the paper would very seriously injure it.

"The future of The World even in the hands of his son would be purely problematical. The future of the papers in the hands of a Board of Trustees such as he appointed, it seems to me, is a very, very serious problem. I cannot imagine from my point of view a worse method of controlling a paper than through a Board of Trustees.

"There is abundant reason for that. A newspaper represents an opinion or a point of view on every conceivable thing happening in the world, and when you pass that control over to a Board of Trustees, the varied interests, the varied views come very near plunging the administration into chaos."

When asked to state in figures what Mr. Pulitzer's services were worth as director in chief of his papers, Mr. Stone replied:

"He once offered me, asked me to take the management of The World a good many years ago, and in offering it he used this phrase—a very loose phrase it was—that my salary should be whatever I named it, provided it was not less than that of the President of the United States. But I should value Mr. Pulitzer's services a great deal more than mine—infinitely more than mine. Mr. Hearst pays a young gentleman $72,000 a year as an editor of his evening paper alone. And his work is not comparable to that which Mr. Pulitzer was worth. I do not suppose anybody would justify the payment of over $100,000 a year to any man as a manager of a newspaper. I should say that would be small pay for Mr. Pulitzer."

Mr. Stone testified that the number of libel suits against the Pulitzer papers was a factor which should be taken into account in estimating their good will. He said a large number of libel suits showed that a newspaper was run on a sensational plan, and that such newspapers had a less stable circulation than those run more conservatively. Figures of the Pulitzer papers' libel suits were put into the record before the Appraiser.

Financial Manager White said that up to Nov. 1, 1911, some three days after Mr. Pulitzer's death, there were seventy-three libel suits pending against The World, in which the plaintiffs sued for $3,021,000. On May 7 last there were eighty-seven libel suits against the Pulitzer papers in this city. Exclusive of the expenses of legal investigation and defense, The World paid out in settlements and verdicts in 1908, $60,738; in 1909, $79,037; in 1910, $79,850, and in 1911, $114,105. The statement of The Post-Dispatch showed eighteen libel suits pending, with plaintiffs suing for $696,000.

When Mr. Stone was asked whether he did not consider that Mr. Pulitzer was careful about what he printed, he replied:

"His idea of carefulness, I think, differed from mine."

World's Good Will and Equipment Value.

Mr. Stone testified that he regarded a fair way of determining the good will of The World as capitalizing its earnings over a period of years at 15 per cent. In this Charles H. Taylor of The Boston Globe agreed with him. In his affidavit

Continued on Page 3.

Burke's ★★★ Fine Old Irish Whiskey is mild, mellow, and delicately flavored.—Adv.

Americans Do Not Appreciate Their Women

Says English Writer

He came over here to write of politics and search for New York's "soul," but the American girl distracts his attention. Read it in

NEXT SUNDAY'S TIMES

HITCH IN WEDDING OF ANSON BURCHARD

Applied in London for License to Marry Mrs. Hostetter and Then Withdrew.

WIDOW IS NOT YET CERTAIN

Calls the Incident Very Embarrassing, While Mr. Burchard Prepares for Visit to Germany.

By Marconi Transatlantic Wireless Telegraph to The New York Times.

LONDON, Nov. 21.—Anson Wood Burchard of 777 Madison Avenue, New York, applied at St. George's, Hanover Square, to-day for a special marriage license, naming as the bride Mrs. Theodore Hostetter, who for several weeks has been staying at Claridge's Hotel with her daughter. The date for the ceremony was given as Dec. 5.

A few hours later the application to marry was withdrawn. What happened to cause the withdrawal is not entirely clear, but Mrs. Hostetter told THE NEW YORK TIMES correspondent to-night that she had not yet made up her mind whether the marriage would take place at all.

In answer to a question as to whether she was going to marry Mr. Burchard, Mrs. Hostetter replied:

"I don't know."

When told that Mr. Burchard had applied for a license, fixing the event for Dec. 5, and afterward withdrew the application, Mrs. Hostetter laughed, said it was all very embarrassing, and she might have something to tell later.

To-night she said:

"Nothing has been settled yet. I cannot say anything more."

When asked whether she referred to the date of the marriage or the question of marriage, she replied:

"Really it is very embarrassing."

Finally she referred the matter to Mr. Burchard. At midnight Mr. Burchard, who it is understood had been spending the evening with Mrs. Hostetter, stated that nothing definite had been arranged.

When questioned about the application for a license, he replied that he had made some inquiries regarding the formalities that had to be gone through with. As to the date of marriage being Dec. 5, he added:

"That will have to be abandoned now. I am leaving for Berlin Sunday and shall be away two or three weeks."

"Will the marriage take place when you come back?" he was asked. He replied:

"I can tell you better when I come back."

In the application Mr. Burchard described himself as Anson Wood Burchard of the Berkeley Hotel and 777 Madison Avenue, New York, son of the late Walter Howard Burchard. Mrs. Hostetter was described as Allene Tew Hostetter, a widow, and the daughter of the late Charles Henry Tew of 57 East Sixty-fourth Street, New York.

Anson Wood Burchard is assistant to the President of the General Electric Company and a Director of the American Gas and Electric Company and several other power, light, and mining companies. He belongs to the Metropolitan, University, City, Midday, Automobile of America, Engineers', Country, Apawamis Golf, and Sleepy Hollow Country Clubs.

Mrs. Theodore Hostetter, who is well known in society, is the daughter-in-law of David Hostetter, manufacturer of Hostetter's Bitters. Her husband died eight years ago. Mrs. Hostetter has lived abroad several years, although her daughter was a débutante at Sherry's last season.

MEXICAN REBELS SEIZE PORT.

Drive Federals from Palomas, on New Mexico Line—Beaten Near Madera.

EL PASO, Texas, Nov. 21.—Rebels took Palomas, the Mexican port of entry opposite Columbus, N. M., early to-day, after two hours of brisk fighting, says a report received at Fort Bliss from the United States border patrol.

The revolutionists assaulted the town shortly after daybreak. The Federal garrison of 100 men fought with spirit, but the rebels crept close and tossed hand grenades into the outlying houses, shattering them, and burning the defenders in the débris. The rebels are believed to have been led by Inez Salazar, who has combined various rebel groups in the neighborhood.

The Palomas-Columbus port of entry is a subport to the El Paso-Juarez gateway for Mexican and American customs and immigration.

In a battle near Madera, Chihuahua, Federals under Gen. José Blanco defeated yesterday two bands of rebels commanded by Richardo Terrazas and Juan Ramos, killing twelve, including both rebel leaders, according to a report made to-day by Gen. Trucy Aubert in Juarez. Federal losses were not given.

The reported killing of Gen. Antonio Rojas by Blanco's rurales is denied in Juarez.

LATEST SHIPPING NEWS.

BY MARCONI WIRELESS.—SS Kursk, (Russian-American Line,) Libau to New York, was 800 miles east of Sandy Hook at 8:55 P. M.; due 24th, 8:30 A. M. SS California, Glasgow to New York, (Anchor Line,) was 1,314 miles east of Sandy Hook at 8 P. M.; due 25th, 9 A. M.

NOTICE TO TIMES READERS.

The Christmas Number of The New York Times, Sunday, Dec. 8, will contain four full-page Christmas pictures specially painted for The Times by famous artists, which will be reproduced in colors as were the Holy Grail pictures in the Easter Edition. The edition is limited to the regular readers of The New York Times. To be sure of securing these pictures, give your order for The Sunday Times at once to your newsdealer.—Adv.

ROBIN MAKES HYDE A CUMMINS BACKER

Offer of City Funds Not Only to Northern, but All Banks Lending to Carnegie Trust "Boys."

COERCION AT NIGHT MEETING

Ordered, He Says, to Lend Cummins $130,000 or Lose All of His City Deposits the Next Day.

Charles H. Hyde, ex-City Chamberlain, heard himself accused yesterday, in Justice Goff's extraordinary term of the Supreme Court, where he is on trial for bribery, of having threatened to misuse the city funds in his keeping in order to force Joseph G. Robin, one-time owner of the Northern Bank and of many other financial enterprises, to arrange a loan of $130,000 of the Northern's cash to the then sinking Carnegie Trust Company. It was Robin himself, dapper and smiling, who made the charge, and when Justice Goff adjourned court for the day, at 4:20 o'clock, Max D. Steuer of counsel for Mr. Hyde had been unable to shake Robin's testimony in a cross-examination lasting an hour and ten minutes.

Robin will resume the witness stand when court opens at 10:30 o'clock this morning, but his further cross-examination may be brief. Mr. Steuer was halted by Justice Goff yesterday when he endeavored to question Robin concerning the examinations which had been made as to his sanity, and when Justice Goff left the bench Mr. Steuer said that he should endeavor to have a conference with the Justice before court this morning in the hope that he could reach an understanding as to what line of inquiry he might follow. The lawyer said there could be no further cross-examination if all questions touching on Robin's sanity were to be barred out.

The wrecker of the Northern Bank wore a grin that was almost a leer while Mr. Steuer questioned him, and in this expression combined extreme self-confidence with contempt for his legal questioner. Robin answered frankly and readily when he chose, dodged skillfully when he felt that Mr. Steuer's inquiries should be parried, and in every way showed himself a match for the lawyer.

Quotes Open Offer From Hyde.

Under the lead of Assistant District Attorney Frank Moss, who made the direct examination, Robin gave his version of the conference in the law office of Mr. Hyde, attended by William J. Cummins, chief promoter of the Carnegie Trust Company, and Joseph B. Reichmann, its President, as well as by Mr. Hyde and himself, which resulted in the loan from the Northern Bank of $130,000 to the tottering Trust Company. In the course of his story, which he was permitted to give, almost without interruption, in narrative form, he attributed to Mr. Hyde one significant statement, because through it District Attorney Whitman hopes to be able to introduce testimony concerning Hyde's relations with other banks than the Northern—relations which consisted in the frequent depositing of city funds in these various institutions and the coincidental loaning by these banks of nearly equal sums to the shaky Carnegie Trust.

It was when Robin was telling of Hyde's efforts to make him lend $130,000 of the funds of his bank to the Carnegie Trust Company that Robin said that Hyde told him:

"If you have any friends in the banking business who'll lend them (Cummins and Reichmann) any money, I'll give them as much of the city funds as they loan out and 25 or 50 per cent. more."

Some fourteen banks are included in the list of those who made loans to the Carnegie Trust Company, immediately after receiving a deposit of city funds; and the manner of introducing this fact into testimony had been one of the problems which District Attorney Whitman felt that he was facing. Robin's testimony, it is believed, will be accepted as foundation for a further elaboration of this subject by the introduction of the evidence so much desired by the District Attorney.

The statement, in some respects, was, perhaps, the most important made by Robin in his time on the stand, though his whole story, should it go uncontradicted, would prove the most damaging sort of testimony against Hyde. It bore out fully those charges made in District Attorney Whitman's opening address to which Robin was permitted to testify.

But neither the address nor the testimony of Robin was permitted to be made to the jury until John B. Stanchfield of counsel for Hyde had made a lengthy argument in support of a motion to dismiss the indictment on the ground that it was insufficient to show the perpetration of a crime. The attack on the indictment came as a surprise to the prosecution, which was saved from possible disaster at the outset by Justice Goff's ruling that he would deny the motion for the present with permission to the defense to renew it before the close of the trial. Mr. Stanchfield announced that it would be renewed at the close of the prosecution's case.

Robin Composed and Confident.

The morning session was consumed by this argument, Mr. Whitman's opening, and the examination of a single witness, Joseph M. Prendergast, a deputy city clerk, who identified the oath of office signed by Mr. Hyde. It was a pure technicality to establish the fact that Mr. Hyde actually had been City Chamberlain in August of 1910, and after recess Robin was called to the stand. It was 2:30 o'clock when he took his seat.

The man who has been termed the "Jack Rose" of the Hyde trial wore a blue serge business suit, a turn-down collar and a flowing bow tie of polkadot blue silk. His curly brown hair showed thin above his temples and over his brow, and he wore a close-cropped brown mustache and just the suggestion of a goatee directly under his lower lip. He sat squarely in the witness chair, his shoulders thrown back, and his hands resting on his knees. His glance was direct and unfaltering, being turned sometimes on the jury and sometimes on Mr. Moss, who stood in front of him.

Robin was the picture of composure and confidence, though on entering the courtroom a few moments before he had almost brushed against his aged parents, Mr. and Mrs. Herman Rabinowitz, who sat on a bench outside the courtroom with clasped hands. They were waiting to be called as witnesses for the defense. They peered eagerly at Robin, who has denied them, as he strode past, unshaken by their presence.

Mr. Moss began by asking if he had ever been connected with the Northern Bank, and learned that Robin had been a Director, Chairman of the Executive Committee, and the majority stockholder. He

Continued on Page 3.

New Location of Fall River Line.

Fall River Line steamers use Pier 14, N. R., foot of Fulton St., instead of Pier 19, N. R., on and after to-morrow.—Adv.

WILSON GETS CALIFORNIA.

Plurality of 150 Apparently Assured by Appellate Court Decision.

LOS ANGELES, Nov. 21.—A decision of the Appellate Court, handed down to-day, apparently insures a majority for Woodrow Wilson in California of about 150 votes, and nearly all, if not all, of the Electors of the State.

The decision was against the method of the Board of Supervisors in canvassing the returns of Los Angeles County. The court held that the tallies should be counted and not the certifications.

Supervisor H. W. Pridham said to-night that there was not enough time to make a re-canvass of the returns of the 727 precincts of the county in accordance with the mandate of the Appellate Court, and that there was insufficient time in which to appeal to the State Supreme Court. Under the law the returns must be in the hands of the Secretary of State by Monday.

Even should the count be made, as directed by the court, Wilson would have a plurality instead of Roosevelt, as the vote in two precincts, except that for Wallace and Griffin, who headed the Progressive and Democratic Electors, respectively, would be thrown out through failure of the election boards to keep a tally of the votes cast for all of the Electors. These two precincts gave Roosevelt a plurality of more than 200.

GEN. WOTHERSPOON MAY QUIT

Senate's Failure to Confirm His Promotion May Force Him from Army.

Special to The New York Times.

WASHINGTON, Nov. 21.—Through a peculiar combination of circumstances Major Gen. Wotherspoon, Assistant Chief of Staff of the Army, may be forced to retire into private life without the compensation to which he would be entitled for his long service under the Government. This outlook is due to the failure of the Senate to confirm his nomination for promotion to Major General. He is now serving under a recess appointment, and his place as a Brigadier General in the regular army has been filled. Should the Senate next session fail to sanction the promotion he may find himself out of the service. This consequence of an existing tangled condition affecting appointments of army officers of high rank arises from a decision of the Supreme Court, which held that the law established that when an officer vacated an office and a successor was appointed the first officer could not regain his original commission.

FOR ANTI-TRUST PUBLICITY.

Wickersham Will Ask Congress to Forbid Star Chamber Hearings.

WASHINGTON, Nov. 21.—Attorney General Wickersham will carry to Congress his fight on the action of the United States District Court in Boston in ordering the hearings of the civil anti-trust suit against the United Shoe Machinery Company to be held behind closed doors. In his annual report, to be submitted on the opening of Congress, the Attorney General will urge immediate legislation compelling open hearings in anti-trust cases.

The decision of the Boston Federal Court bars the public and representatives of the press. It is the first time an anti-trust suit has been ordered heard in private.

59 DEAD IN CHURCH RUINS.

Many More Killed in the Earthquake That Shook Acambay, Mexico.

MEXICO CITY, Nov. 21.—Acambay, in the northern part of the State of Mexico, is practically in ruins, as a result of the earthquake there on Tuesday. Fifty-nine bodies have been removed from the ruins of a church, and many more are still buried in the wreckage. Scarcely a house or public building is standing intact.

Most of the dead are women who were attending mass. The tower walls fell without warning, and the priests perished with the congregation.

Families are living in the fields in fear of a repetition of the earthquake.

At Temaxcalcingo nine persons were killed and twenty injured. At Atlacomulco three persons were killed.

REPORT THE DEWEY ASHORE.

Fruit Steamer Said to Have Run on Rocky Point, Jamaica.

KINGSTON, Jamaica, Nov. 21.—The American fruit steamer Admiral Dewey is reported to have gone ashore this morning at Rocky Point at the eastern end of the island. The wrecker Relief has gone to her assistance.

The Admiral Dewey is a steel twin-screw, schooner-rigged steamship of 3,500 gross tonnage and was built in 1898 by William Cramp & Sons of Philadelphia for the American Mail Steamship Company. Her length is 280 feet, beam 36 feet, and depth of hold 22 feet 7 inches, and has two triple expansion engines of 2,500 horse power. She is a sister ship of the Admiral Schley and was for some time trading between New York and Jamaica for the United Fruit Company, with which the American Mail Steamship Company is incorporated.

BRYAN AND McCOMBS MEET.

Neither, However, Will Discuss Possibility of Cabinet Appointments.

SAVANNAH, Ga., Nov. 21.—William J. Bryan and William F. McCombs dined here together to-day at the home of Pleasant A. Stovall, a lifelong friend of President-elect Woodrow Wilson. Col. Bryan would neither deny nor affirm that he met Mr. McCombs for a conference. He declared that he had made enough denials recently, in regard to rumors concerning the next Cabinet.

Mr. McCombs was equally non-communicative in regard to the meeting. With reference to rumors concerning the possibility of his appointment to a Cabinet office he said:

"It would not be modest for me to discuss myself in connection with a Cabinet place."

Mr. McCombs will leave to-morrow for Atlanta en route for New York. Col. and Mrs. Bryan probably will depart for Miami, Fla., to-morrow.

LOST! 25,000 PRESBYTERIANS!

Hunt Begun for Members Who Have Come Here from Other Places.

The Board of Delegates of the Presbyterian Brotherhood met last night at the Railroad Young Men's Christian Association, in Madison Avenue, and decided to make a thorough search for 25,000 Presbyterian who have come to New York from out-of-town churches and failed to affiliate here.

Advertising will be put in religious and secular papers of the South and West in an effort to locate them. Fred A. Wallace, President of the brotherhood, has appointed George H. Richards of 68 William Street as Chairman of the Strangers' Bureau Committee.

WHY NOT SPEND THANKSGIVING WEEK at the Virginia Hot Springs? Everybody is going there.—Adv.

AGAIN FIGHT AT TCHATALJA; NO ARMISTICE

Battle Resumed with Great Violence—Attack on Dardanelles Now Expected.

ALLIES' TERMS ARE REJECTED

Porte Declares Them Impossible, but Nazim Pasha Can Reopen Negotiations.

MOSLEM LAW IS INVOLVED

Territory Cannot Be Surrendered Unless Fate Makes Such a Course Inevitable.

BULGARS SINK A CRUISER?

Torpedo Boats Reported to Have Destroyed the Hamidiyeh, but Turks Report Victory.

TROOPS OF ALLIES ACCUSED

Charges of Barbarity Made Against the Bulgars, Servians, and Greeks—Powers Still Inactive.

CONSTANTINOPLE, Nov. 21.—The battle at the Tchatalja lines has been resumed.

Cannonading was reopened with great violence this evening, and is plainly audible here.

LONDON, Friday, Nov. 22.—The Constantinople correspondent of The Daily Mail in a late dispatch says that an attack from the rear on the Dardanelles forts, with the co-operation of the Greek fleet, which will try to force the Straits, seems imminent.

The sudden and unexpected breaking off of the peace negotiations has, it is added, been marked by a renewal of distant cannonading, heard in Constantinople.

By Marconi Transatlantic Wireless Telegraph to The New York Times.

LONDON, Friday, Nov. 22.—Turkey has rejected the Bulgarian conditions for an armistice, and the war operations are to be resumed.

The Turkish Cabinet's decision was foreshadowed in a statement made by the Grand Vizier, Kiamil Pasha, to The Daily Mail's Constantinople correspondent yesterday morning. Kiamil said the Bulgarian terms were impossible and that the war would continue unless they were radically altered.

A ray of hope that these terms are open to modification is contained in a Sofia telegram, which says that the Bulgarian demands were not in the nature of an ultimatum, and that it is open to Turkey to make counter-proposals.

The Daily Mail's Constantinople correspondent says he understands in a quarter which, although not the highest, is nevertheless usually well informed, that the idea with which the Turkish Government would enter into negotiations for terms would be the preservation of its sovereignty over Thrace, including Kirk-Kilisseh and Adrianople. For the status of the rest of Turkey in Europe the Government would be prepared to discuss an arrangement.

The newspaper Ikdam, however, which is supposed to have Government connections, urges the necessity of making peace and of not allowing the encouraging results of the past few days' fighting to interfere with moderate councils, for the result of another defeat, it says, would be not only the expulsion of the Turks from Europe, but the partition of the whole Turkish Empire.

The Daily Telegraph's Constantinople correspondent, discussing the wording of the official communication making known Turkey's rejection of the Bulgarian terms, says:

"Although this communication contained an enigmatic phrase declaring that the Commander in Chief had been made acquainted with the views of the Ministerial Council and had been intrusted with the duty of discussing them with the Bulgarian delegates, who were furnished with full powers, it was at the same time recommended that the struggle should be continued, 'with the assistance of the Almighty.'

"This phraseology, which certain dilomatic personages told me they found incomprehensible, becomes quite clear when it is recollected that the Sheik Ul Islam is a member of the Ministerial Council and that the Moslem common law lays it down as a principle that no portion of the Khalif's possessions shall be abandoned except in those cases where compulsion to do so is effective and irresistible. Such an instance in Moslem law is known by the term 'dharoorah.'

"As the conditions laid down by the Balkan States would be equivalent in practice to the complete cession of all Turkey in Europe with the exception of Constantinople itself, the communication sent by the Council of Ministers to Nazim Pasha means that the acceptance of such conditions in principle is inadmissible unless the Commander in Chief assumes the responsibility by declaring that the Bulgarian artillery force opposed to him is absolutely effective and irresistible, in which case there would be 'dharoorah.' In the contrary case, however, the struggle must continue.

"This decision of the Ministerial Council, based on a principal Moslem law, has evidently been suggested by the successful resistance at Tchatalja up to the present and by the arrival of further reinforcements from Syria. Another factor which would influence the decision is a statement made by the medical staff that the cases of cholera among the troops defending the Tchatalja lines have diminished 40 per cent.

"In view of these considerations it must be considered that a rupture of the negotiations for an armistice was certain.

"In diplomatic circles it is believed that the struggle will now be prolonged unless the allies land troops in the Gulf of Saros, a possibility which is being taken into account."

The Daily Chronicle's Constantinople correspondent, wiring late last night, says:

"When the conditions for the armistice became known in Constantinople to-day the hopes of peace that had hitherto prevailed almost vanished.

"As I wire the city is still unaware of the Ministers' decision, and during the day hope has been buoyed up by the belief that the Bulgarians might modify their demands in view of the fact that the Tchatalja lines could only be carried at an enormous cost of human life, for which the temporary occupation of Constantinople would not compensate.

"Kiamil Pasha, the Grand Vizier, speaking to-day to a number of distinguished personages who called to congratulate him on the Turkish stand, declared that Turkey would fight to the last cartridge rather than agree to peace at any price. He thought the Turkish position strong enough to make the Bulgarian Commander in Chief pause before throwing his legions at the now strengthened lines."

A telegram sent yesterday by The Times's correspondent at Sofia says:

"The complete text of the proposals of the Quadruple Entente has not yet been made known here. It appears that the terms as originally telegraphed to Constantinople underwent some modification after their dispatch. The demands of the allies were couched in the shortest possible form, but in language respectful to Turkey.

"The surrender of the lines at Tchatalja was demanded in addition to that of the fortified towns already mentioned, together with the withdrawal of the Turkish blockading squadron from Bulgarian waters. No proposal was made with regard to the occupation of San Stefano, or to the payment of an indemnity by Turkey, as reported in the Continental press, and no time limit was fixed for the Turkish reply."

The Daily Chronicle's Constantinople correspondent says:

"The Council of Ministers held a prolonged sitting to-day to consider the Bulgarian terms for an armistice which had been communicated to the Porte last night. These conditions, I understand, were:

"First—That Turkey was not further to reinforce the Tchatalja lines.

"Second—That Adrianople and its garrison should be surrendered to the Bulgarians.

"Third—That Durazzo was to be handed over to the Servians.

"Fourth—That Yanina was to be occupied by the Greeks.

"Fifth—That Scutari was to surrender to the Montenegrins.

"The Council declared that the terms suggested were absolutely unacceptable, and orders were dispatched to Nazim Pasha this afternoon to resume operations in the field. Nazim Pasha, in the interval, had learned the conditions on which the armistice was to be granted from Gen. Savoff, the two leaders meeting in the village of Tchatalja. On returning to the Turkish lines the Turkish Commander in Chief received the orders which had been dispatched from Constantinople, instructing him to continue military operations with the help of God until the allies should put forward less extraordinary conditions."

CONSTANTINOPLE, Nov. 21.—The official announcement of the Porte's decision with regard to the proposed armistice is as follows:

"The Bulgarian Premier has addressed to the Ottoman Government a document containing conditions for an armistice which were communicated to-day to the Council of Ministers and were considered to be unacceptable.

"Consequently, and likewise in view of the fact that the Commander in Chief has been entrusted in principle with the task of negotiating conditions with the plenipotentiaries of the belligerent States—if these plenipotentiaries are invested with the necessary powers—and has also been directed to communicate the result of such negotiations to us, the Commander in Chief has been instructed to continue military operations, with the help of the Almighty, until reasonable and moderate conditions are proposed to us."

It is said that the Bulgarian conditions included a demand for the surrender of Adrianople and Scutari, the withdrawal of the Turkish fleet from the Black Sea, and the cessation of the dispatch of troops to Tchatalja and the building of fortifications.

Nazim Pasha, in a telegram to the War Office to-day, says:

"According to reports just received, Turkish reconnoitering parties have confirmed the report that the enemy has abandoned the trenches he had dug during the last three days facing the line of forts in the zone which he occupied. The Bulgarians have fallen back at certain points as much as four and one-half miles from the Turkish lines. A number of wounded and many dead bodies were found in the Bulgarian trenches, besides [illegible]

rifles, ammunition, and other equipment."

Shukri Pasha, military commandant of Adrianople, has received the title of Ghazi, which means "victorious," in recognition of his splendid defense.

SOFIA, Nov. 21.—The terms for an armistice proposed by the Bulgarians were in no way in the nature of an ultimatum, according to official circles here. It was open to the Turkish Government to make counter proposals.

In order to guard against unreasonable delay, the allies' proposals to the Turkish Government were couched in such terms as easily to permit a resumption of hostilities, although such a contingency was considered unlikely.

There is growing popular agitation here in favor of a triumphal entry into Constantinople by King Ferdinand and his army. Official opinion, however, is opposed to this, as it is thought that no sentimental consideration of glory could possibly outweigh the appalling danger of exposing to pestilence the troops, exhausted by their strenuous campaign.

LONDON, Friday, Nov. 22.—The formal suspension of the war proved to be only for a day. Turkey rejected the allies' terms for an armistice apparently before the plenipotentiaries had time to come together at Hademkeui.

This decision came as an utter surprise, and diplomats are not wholly convinced that the Ottoman troops will readily take up arms again in the cholera-stricken trenches of Tchatalja.

While the Bulgarian conditions—for Bulgaria is acting as the mouthpiece for the allies—were extreme, these conditions were advanced as overtures; in other words, they were apparently put forward as a basis for negotiations. The Porte treated them as an ultimatum, and this, perhaps, is the Oriental method of beginning negotiations, designed, according to the view in some quarters, to induce the enemy further to show his hand.

A Balkan diplomat in London pointed out last night that these terms were submitted merely as an answer to Turkey's pressing and repeated demands for an armistice. He added:

"It is practically certain that their rejection will result in a more active and determined resumption of hostilities. Probably the allied troops will now refuse to treat with Turkey until they are in a position to dictate perhaps sterner terms in the capital of the Sultan."

Kiamil Pasha, the Turkish Grand Vizier, yesterday made the following statement to the correspondent of The Daily Mail at Constantinople:

"I received last night through the Russian Ambassador to Turkey the terms which the Bulgarians suggest for an armistice as a preliminary to a discussion of the terms of peace. The terms are impossible, and unless they are radically altered the war will continue.

"The Bulgarians ask for the surrender of Adrianople, Scutari, Yanina, and the Tchatalja lines."

The negotiations thus far have been conducted through the Russian Ambassador at Constantinople, but the Turkish Ambassador at Berlin, Osman Nizami Pasha, was on his way to join his colleagues appointed to meet the Bulgarian representatives when the Turkish Government's startling decision was telegraphed abroad.

Even yet, it would seem, the Turkish officials have not abandoned hope that the powers will come to their rescue and attempt to dictate a compromise, but Sir Edward Grey, the British Foreign Secretary, announced last night that the powers had not even gone so far as to arrange a general conference after the conclusion of the war. Their only agreement, as far as surface indications go, is to keep their hands off.

The continued successful defense of the Tchatalja lines would strengthen Turkey's diplomatic position, but prolonged fighting of Turkey's own choosing would inflame the Bulgarians' desire to make a triumphal progress into Constantinople. Popular clamor in Sofia is demanding more strongly each day that the advance shall stop only at the Bosphorus.

ATROCITIES BY THE SERVIANS.

Slaughter of Albanian Men, Women, and Children Is Alleged.

VIENNA, Nov. 21.—Lieut. Wagner in a dispatch to The Reichspost reports that while he was at Nish he heard well nigh incredible details of barbarities committed by the Servian troops on the Albanians. A Red Cross doctor with the Servian Army said to him:

"The Servians gave no quarter. All the Albanians, armed or unarmed, as well as the women and children who fell into their hands, were mercilessly killed Gen. Stephanovitch, the Servian commander, had the Albanians captured at Kratova formed into two rows and shot dead with machine guns. The General remarked, 'We must extirpate these Austro-Hungarian favorites.'

"Gen. Zikovitch also had 950 Albanian and Turkish notables cut down near Sienitza. After the battle of Kumanovo numerous wounded Albanians and Turks were buried with the dead.

"Several Albanian women suspected of throwing bombs at the Servian troops entering Verisovitz were killed by the Servian troops, who battered in their skulls with thei butt ends of their rifles. Another Turkish prisoner was beaten to death in the hospital at Nish, and one was maltreated and kicked by the Servians until he was dead."

BULGARS ALSO ACCUSED.

Said to Have Fired at Seres Crowd, Killing or Wounding 500.

ATHENS, Nov. 21.—The Athens newspapers print a report published in a Salonika newspaper that the Bulgarian officers at Seres, on the ground that they had been insulted by the Turkish populace, ordered the troops to fire.

The result, it is added, was that 500 persons were killed or wounded.

PROTEST TO GREECE ASKED.

B'nai B'rith Takes Action on the Reports of Outrages at Salonika.

Special to The New York Times.

CHICAGO, Nov. 21.—Adolf Kraus, International President of the B'nai B'rith, in a communication addressed to-day to Secretary of State Knox, calls upon the United States Government to enter a protest at Athens against the outrages perpetrated on Jews in Salonika by plundering bands of Greeks.

Mr. Kraus has received the following cablegram, dated to-day, from the organization's official head at Constantinople: "The Greeks are plundering the Jewish quarters at Salonika, destroying synagogues and attacking women. The German and French Ambassadors have protested at Athens. We pray the American Government to do likewise."

"I transmitted this information to the Secretary of State as soon as I received it," said Mr. Kraus this evening. "The recommendation speaks for itself, and I think something should be done at once."

PARIS, Nov. 21.—France to-day notified the Turkish Government that she would hold Turkey responsible for any violence against Christians, and asked her to adopt rigid precautionary measures to prevent any outbreak.

France took this step in fulfillment of her duty as the recognized protector of Christians in the Orient, and as a result of reports that massacres of Christians were possible in different parts of the Ot-

TURKISH CRUISER SUNK IN SEA FIGHT

Sofia Hears Torpedo Boats Attacked the Hamidiyeh Off Varna and Sent Her to the Bottom.

OTHER SHIPS COME TOO LATE

Constantinople Asserts, However, That She Suffered Little and Sunk Two of the Enemy's Craft.

By Marconi Transatlantic Wireless Telegraph to The New York Times.

LONDON, Friday, Nov. 22.—A Sofia dispatch to The Times says:

"To-day the first Bulgarian naval achievement was reported.

"This morning before dawn the Turkish protected cruiser Hamidiyeh was sighted in the open sea about ten miles from Varna. Four Bulgarian torpedo boats immediately put out from port and engaged the cruiser, which soon showed signals of distress and began to sink.

"Observing the rockets sent up by the Hamidiyeh, two Turkish corvettes and three torpedo boats hastened to her assistance and opened fire on the Bulgarian flotilla, which succeeded in returning to port without serious injury.

"One Bulgarian sailor was slightly wounded and one torpedo boat received insignificant damage.

"The Hamidiyeh was seen to founder before the Bulgarian torpedo boats withdrew."

CONSTANTINOPLE, Nov. 21.—In an attack on the Turkish cruiser Hamidiyeh in the Black Sea this morning two Bulgarian torpedo boats are said to have been sunk, and two other torpedo boats badly battered.

The Hamidiyeh is said to have escaped practically without damage.

An official dispatch from the Captain of the Hamidieh says that he sank two of the Bulgarian torpedo boats and damaged a third, which was able to draw away. The dispatch adds:

"When at a distance of 2,000 yards the third torpedo boat discharged two torpedoes, inflicting slight damage on us. We eventually obliged her to withdraw out of range of our guns."

The Turkish warship Hamidiyeh, which the Bulgarian torpedo boats are said to have sunk in a sally from Varna, is one of the older vessels of the Sultan's navy. She is rated as a protected cruiser, and casemate vessel. Before the war with the Balkan allies began she had been out of commission for some time, but was brought out to make trouble on the Black Sea Coast of Bulgaria and to convoy transports in these waters. She had taken part in the shelling of Bulgarian towns and defenses in the early part of the war.

The vessel was launched in 1885 and was of 6,700 tons. She was armed with four 10.2-inch, two 6.7-inch, and six 6-inch guns, and had two torpedo tubes. Her complement was probably close to 400 men.

CUT OFF TURKS' REAR GUARD.

Greeks Aid in Monastir Victory—Losses in Final Battle Enormous.

ATHENS, Nov. 21.—Greek troops have occupied the Turkish town of Florina, to the south of Monastir, and have cut off the rear guard of the Turkish army retreating from Monastir after its capture by the Servians.

The Turkish soldiers who succeeded in escaping through the Servian lines around Monastir number about 30,000.

Large quantities of ammunition and stores fell into the hands of the Greeks when they cut off the rear guard.

According to information from Yanina the Consuls, after a conference at the Russian Consulate, advised the Governor to surrender in order to avoid unnecessary bloodshed.

Greek steamers arrived at Piraeus today with 4,000 Turkish prisoners from Salonika.

BELGRADE, Nov. 21.—In the defense of the Turkish fortress of Monastir the inhabitants of the city fought with great ferocity side by side with the Turkish regulars. They had been armed with rifles by the regular army.

The brunt of the attack on the fortress was borne by the Servian infantry. The men waded breast deep in the water of the surrounding marshes and took position after position by sheer, dogged determination.

The Turkish troops last Tuesday made a last desperate effort to break through the surrounding Servian cordon, and in a measure succeeded. The fighting was very severe, and at the end the Turkish troops were absolutely beyond the control of their officers, each man fleeing the way he thought best. Most of them ran panic-stricken toward Florina, followed by the Servian cavalry. It is thought that many of them fell into the hands of the Greeks advancing from Salonika.

The battle is described by some of the officers present as one of the bloodiest encounters of the war. It extended over a line thirty miles long. The Turks in reply to each assault by the Servians made fierce counter-attacks, but were always repulsed.

According to some of the prisoners the Turkish troops were in great strength. They are estimated to have totaled 80,000 men, and are said to have had about 100 field guns.

At the Servian headquarters it is stated that the fight, which lasted four days, cost the Turks 20,000 in killed and wounded, while the Servian casualties must have been almost equal in number.

Milo

EGYPTIAN CIGARETTES of QUALITY

The cost of making the MILO exquisitely mild is the price we gladly pay to make it incomparable.

Made under my personal supervision.

Price in the U. S., 25 cents.

THE SURBRUG CO.
New York

WAR MEASURE BY AUSTRIA.

Partial Mobilization Expected as a Result of Russia's Attitude.

By Marconi Transatlantic Wireless Telegraph to The New York Times.

VIENNA, Nov. 21.—Partial mobilization is expected in the Galician and lower Hungarian frontier districts, owing to Russia's pronounced stand in favor of the Servian demand for an Albanian seaport.

The Austrian fleet at Pola is kept under steam, and it is rumored that a joint demonstration of the fleets of Austria, Germany, and Italy is impending on the Albanian coast should the Servian Government not give way.

LONDON, Friday, Nov. 22.—There has been much talk of a European conference, as soon as hostilities cease, for the discussion of international questions arising out of the Balkan war.

Sir Edward Grey, the Foreign Secretary, announced yesterday in the House of Commons, however, that the question whether a conference should or should not be held had not been definitely considered by the powers.

VIENNA, Nov. 21.—Emperor Francis Joseph expressed his admiration of the way the Bulgarian troops have behaved during the war in the course of a speech to the Hungarian delegates at a banquet last evening. On the other hand, his Majesty declared that he could not understand why the fortunes of war were so unfavorable to the Turks.

Referring to the dispatch of an Austro-Hungarian Consular official to investigate the situation at Prisrend, the Emperor expressed the hope that the reports published regarding the Servian treatment of the Austro-Hungarian Consul there would prove exaggerated and that the incident would be settled peacefully.

The Reichspost sent instructions to its correspondent, Lieut. Wagner, to proceed to Prisrend, but the Servian Government prevented him from going there.

BELGRADE, Nov. 21.—The newspapers Stampa and Pravda assert that the much-sought-for Austrian Consul at Prisrend, Herr Prochaska, passed through Belgrade on Saturday for Vienna.

Witnesses, they add, can be produced, who saw him on that day and talked with him.

ST. PETERSBURG, Nov. 21.—Russian officers were warned to-day by the Minister of War that idle gossip in regard to military preparations in Russia would render them liable to exclusion from the army.

An order issued at the direct command of Emperor Nicholas aims at stopping the dissemination of news in regard to Russian Army mobilization or other military matters. It points out that military men have been concerned in the dissemination of rumors capable of being brought into connection with events in the Balkans.

BELGRADE HONORS SLAIN HERO.

Impressive Ceremonial for Brave Jew, Killed by Treacherous Albanians.

By Marconi Transatlantic Wireless Telegraph to The New York Times.

LONDON, Friday, Nov. 22.—The Daily Telegraph's correspondent in Belgrade sends this dispatch:

"An imposing patriotic demonstration took place to-day, when practically the whole population of Belgrade turned out to pay a last tribute of respect to a young Jewish merchant, Amar Mosha, who was treacherously slain by the Albanians at Ferisovitch. He served as a reserve officer and entered Ferisovitch with a detachment of cavalry after the town had surrendered, and the inhabitants, mostly Albanians, had promised obedience to the Servian authority.

"Amar Mosha led his men into the abandoned Turkish barracks, where they rested for the night. They were tired after the fatigue of the day and slept heavily.

"Suddenly a number of Albanians, taking advantage of the darkness, entered the barracks through the window and attacked Amar and his men. Taken completely by surprise and outnumbered, the Servians all perished, and their bodies were mutilated in a most fiendish manner by the treacherous Albanians.

"This dastardly outrage caused widespread indignation and a desire was expressed that special honors might be paid the brave Jewish hero, who shed his blood for his fatherland. Accordingly, his body was brought from Ferisovitch to Belgrade, where the burial, which took place to-day, was made the occasion of an impressive display of respect and sympathy.

"All the Ministers were represented in the funeral procession. The body was escorted to the Jewish cemetery by some sturdy peasant reservists who now form the garrison of Belgrade.

"While the procession was passing through the streets, the Jewish Choral Society, instead of the usual hymns, sang patriotic songs, particularly the war hymn, especially dear to Servian hearts, 'Oh, my trumpeter from mighty Drina, let us hear your call.'

"The Jews of Belgrade were deeply moved by the manner in which the Servians honored their hero."

TO AID SUFFERING JEWS.

Conference to be Held in This City on Sunday to Consider Plans.

The war between the Balkan States and Turkey is affecting many thousands of Jewish families in the Orient, and a large number of Jewish soldiers are engaged in the allied armies and in the Turkish ranks. Already reports of great distress among the victims of this war have reached America, and fears are entertained that Jews both on the Balkan and Turkish sides will in the course of present developments be in great need of help from their brethren in other lands.

In order to consider plans for the rendering of such assistance on the part of Jews living in America, the Federation of Oriental Jews of America of this city has taken the initiative, and has called a conference of representatives for next Sunday in the Auditorium of the Educational Alliance, Jefferson Street and East Broadway.

Joseph Gedalecia is President of the Federation, and other officers include Dr. de Sola Pool, Dr. H. Pereira Mendes, Dr. J. L. Magnes and Prof. Richard Gottheil. Communications may be addressed to 356 Second [illegible] New York.

CANNOT UNDERSTAND BULGAR RETIREMENT

Ashmead-Bartlett Says Their Action at Tchatalja Is a Mystery—Turks Amazed.

TURKS' COURAGE IS REVIVED

They Are Receiving Reinforcements and New Spirit of Hope Pervades Camp—Commissariat Improved.

Special Cable to THE NEW YORK TIMES.

LONDON, Friday, Nov. 22.—Ellis Ashmead Bartlett, special correspondent of The Daily Telegraph, has returned to Constantinople after three days at the front. In a dispatch dated Thursday he says:

"The Bulgarian retreat from Tchatalja has taken the Turkish Army completely by surprise, as for three days past they had been expecting a decisive assault on the main line, between Hademkeui and Tasoren.

"To meet this expected attack they brought up al ltheir reserves, but even then were not confident of being able to hold their position, and had made preparations for a general retirement, should the necessity arise.

"Now, without any aparent reason, the enemy abandons the positions he won, burns the railway station at Tchatalja and al lthe surrounding villages, and retires, occupying the high ground, facing the right wing of the Turkish line, where he is reported to be strongly intrenching himself.

"What is the reason for this sudden abandonment of the offensive by the Bulgarians?. No one can answer the question for certain, least of all the Turks, who are absolutely amazed, and only reply, 'Inshallah,' ('God knows,') when asked.

"It may be that Sunday's and Monday's attacks were merely intended as a reconnaissance in force to sound the strength of the line and to test the state of demoralization of the Turkish Army, but this can hardly be the case, because every available gun was brought into action and advanced Turkish works were captured and held for forty-eight hours.

"It may be that the Bulgarians are staggered by the strength of the position are afraid to risk a general assault on it, or, what is still more likely, they have been unable to concentrate a sufficient supply of ammunition for a long drawn out battle of doubtful issue.

"Maybe they, too, are suffering from the terrible cholera, and prefer not to attack a position which would only land them in a hotbed of it.

"All points to the fact that the real causes are political, and that the order came from Sofia to suspend all further hostilities pending the issue of the negotiations for an armistice.

Turkish Spirit Revives.

"The effect of the retirement of the Bulgarians on the Turkish troops has been magical. They passed from almost excessive gloom to equally excessive optimism, and to hear the soldiers talk one would think they had just won a decisive victory.

"To-day when I rode round the lines of the second and third army corps I found I was in an altogether changed atmosphere. There was an air of gaiety and self-confidence about them which had been lacking throughout the campaign. They were being drilled behind the line of forts and bands were again playing for the first time since the débacle at Lule-Burgas.

"It is very unlikely that the Bulgarians will make any further attempts against the position even if the reported negotiations fail, because they will find that task ten times more dificult in the future, as every day the Turkish army is being strengthened by the arrival of some of the best troops from Smyrna, new entrenchments are being dug, the men are being better fed, and above all the morale of the army has been raised by the withdrawal of the enemy.

"It is to be hoped that excessive optimism will not cause the army to believe it is now in condition to take the offensive, because that would only mean an endless prolongation of the war and almost certainly a fresh disaster.

"Unless by chance the Bulgarians have merely retired pending the arrival of fresh supplies of ammunition and reinforcements, which seems extremely unlikely, war in this quarter of the field is now in a state of 'stalemate,' and neither side can hope to attack the other successfully.

"The Bulgarians have missed their opportunity. With a speedy pursuit after Lule-Burgas they could have occupied the lines almost without resistance.

Aeroplane Astonishes Turks.

"An aeroplane made its first appearance at the front at a great height and started on a reconnaisance of the Bulgarian position. Its appearance caused an immense sensation among the Turkish troops, most of whom had never seen a flying machine before.

"For some time there was great uncertainty among the men as to whether they should fire on it or not, as most of them were under the impression that it belonged to the Bulgarians."

A MODERN banking edifice; designed for the convenience of patrons, located in the heart of New York.

Interest allowed on time certificates of deposit, and on checking accounts carrying adequate balances.

The Mutual Bank
49-51 WEST 33d STREET
NEAR BROADWAY
Safe Deposit Vaults—Silver Storage Rooms

GREECE SEIZES MYTILENE.

Troops Landed—Turkish Garrison Retires Into the Interior.

CONSTANTINOPLE, Nov. 21.—It is reported that a Greek squadron has landed troops and taken possession of the Island of Mytilene.

The Greek commander invited the Turkish Governor aboard the flagship and demanded the surrender of the island within two hours. The Governor asked time to consider, and the commander refused his request.

Troops were landed, but they met with no resistance, the weak Turkish garrison retiring into the interior.

WHAT ROUMANIA WANTS.

Rectification of Frontier Demanded—Stipulations as to Albania.

LONDON, Friday, Nov. 22.—Roumania has communicated to the Austrian Government the main outlines of her claims in the Balkan rearrangement.

These, according to a Bucharest dispatch to The Daily Telegraph, include the ratification of the Dobrudja frontier, comprising practically half of the Rustchuk quadrilateral.

In the event of the formation of an Albanian State, the whole region comprised between Monastir and Ochrida must, says Roumania, belong to Albania, as this district is populated by people of Roumanian origin, and they are to be assured of liberty of religion and language.

Roumania further demands a concession for a railway between the Danube and the Adriatic Sea, offering to advance the money necessary for its construction and for carrying on the service.

OUR CRUISERS AT GIBRALTAR

Are Coaling Preparatory to Proceeding to Turkish Waters.

GIBRALTAR, Nov. 21.—The United States cruisers Tennessee and Montana arrived here this afternoon.

They are coaling preparatory to proceeding to Turkish waters for the protection of American citizens in the Ottoman Empire.

Bulgars Captured a Correspondent.

LONDON, Nov. 21.—Angus Hamilton, the correspondent of the Central News Agency, with the Turks, was captured by the Bulgarians in the first fighting in front of the Tchatalja lines. It was feared that he was dead, as no news had been received from him since Nov. 10, but his mother received a message today that he had been taken as a prisoner to Sofia.

GOLD MEDAL FOR AMUNDSEN.

Explorer Receives It After Lecture Before Scottish Geographical Society.

By Marconi Transatlantic Wireless Telegraph to The New York Times.

LONDON, Nov. 21.—Capt. Roald Amundsen, who lectured at the meeting of the Scottish Geographical Society in Edinburgh this evening, received the Livingstone Gold Medal given by the late Mrs. Livingstone Bruce in memory of her father.

OPPOSE CITY OWNERSHIP.

New York Firm's Letter Arouses the Irony of Cleveland Mayor.

Special to The New York Times.

CLEVELAND, Ohio, Nov. 21.—Mayor Baker received a letter to-day from A. B. Leach & Co., a New York bond house, advising the city not to continue its activities to control water plants, park systems, schools, Fire and Police Departments, and sounding a warning that the credit of some American cities was endangered because they were launching into new lines of municipal activity requiring large issues of securities.

Characterizing the letter as impudence, Mayor Baker promptly dictated a reply teeming with irony, and intimated that he would transmit the New York firm's communication to the Ohio Legislature, with a view to a new way being devised to provide a new market for the securities of Ohio cities.

"This letter from New York will bring home to the people of Cleveland the tyranny of Wall Street," said the Mayor. "A few men down in New York tell the people of Cleveland what they shall do. They went to instruct 600,000 people with $1,000,000,000 what enterprises they shall engage in. We don't need them."

The letter from the New York firm was written four days after the home rule amendment to the Ohio Constitution became effective. The amendment contains a section which enables cities of the State to take over any or all public utilities, and to issue mortgage bonds in financing the undertakings.

Within the past few weeks there has been considerable discussion of the entire municipal ownership question among members of the council, and from time to time members have expressed the belief that Cleveland might take over and operate enterprises, such as were owned and controlled by large cities in Europe.

What plans he would recommend to create a new market for municipal bonds, Mayor Baker declined to state, but it was reported that they would be in the nature of legislation authorizing Ohio cities to dispose of bonds by popular subscription.

Advertisement of
JOHN DAVID
Edited by Baumash

WHY buy a ticket on the "Montreal Express" just to get to 125th Street? Why burn a house to broil a steak? Why do "the lock-step glide" miles down the cramped aisles of an "emporium" for your Suit or Overcoat, and be toe-trodden, shin-bumped, rib-dug and elevator-jammed?

Why not come straight to this *Man's Shop* where you can loiter, dally, chat, smoke and take your ease—unhurried, unworried, unnagged, unfagged?

More and more New Yorkers are finding the *leisurely, restful* club-like air of this shop quite as agreeable as the *far-advanced* fashions it shows.

Tailored by Stein-Bloch $20 to $50

JOHN DAVID
STEIN-BLOCH SMART CLOTHES
Broadway at 32nd Street

LB Turn Over

a new leaf in your business and run your office with L.B. methods. Gain—more work with the same staff, higher efficiency at the same cost, bull's eye accuracy and more information than ever before.

Library Bureau
Card, Filing Systems and Office Equipment
316 Broadway, New York
'Phone, 1400 Worth

BETTER THAN A LETTER

A Telephone Message is personal.

It is more economical, too.

Don't Write—Telephone

If You Are DEAF
The HARPER ELECTRIC ORIPHONE will enable you to hear perfectly. Free demonstration. 305 Fifth Ave., Cor. 31st St.

1000 FAC-SIMILE LETTERS
Including printing letterheads, $5.75. The Lawrence Press, Inc., (Deutzman,) 123 Liberty St.

$63,000,000 AT STAKE.

Railroad Arbitrators' Award, Due on Monday, of Vast Importance.

Special to The New York Times.

WASHINGTON, Nov. 21.—The decision of the arbitration board chosen under an agreement between the Brotherhood of Locomotive Engineers and the conference committee of managers to settle the wage controversy between the Eastern railroads and their engineers will be made public next Monday. It will be the most important award ever made under the Erdman law and the most momentous in the annals of American railroading.

The wages and working conditions of nearly 30,000 locomotive engineers, as well as the financial operations of fifty-two railroad systems, are involved. Should the engineers obtain everything for which they have been contending in this arbitration their wages would be raised on an average of 17 per cent. throughout the East, the railroads would be bound to pay out every year not less than $7,000,000 for engineers' pay alone, and the collateral effect of the agreement would be increased pay for firemen, shopmen and other employees that would result in a total increase of $63,000,000.

The decision will be announced by a board of arbitrators of which Charles Richard Van Hise, President of the University of Wisconsin, is Chairman. The other members are Oscar S. Straus of New York, Frederick N. Judson of St. Louis, Otto M. Eidlitz and Dr. Albert Shaw of New York, President Daniel Willard of the Baltimore & Ohio Railroad Company, and Patrick H. Morrissey of the Brotherhood of Locomotive Engineers.

CARNEGIE WANTED TO SING.

Philanthropist Tells Oratorio Society of His Struggles in the Choir.

Mr. and Mrs. Andrew Carnegie last night attended a rehearsal of "Elijah" by the New York Oratorio Society at the Carnegie Chamber of Music in Carnegie Hall. They received an ovation. Mr. Carnegie talked for fifteen minutes, dwelling humorously on his early efforts to shine as a singer. He told how he had struggled to win a place in the choir of his Sunday school when he was a boy in Pittsburgh, and how he stuck to his singing, in spite of discouragement from the conductor of the choir, who was obliged very often to rap him with a baton to keep down his enthusiasm.

Mrs. Carnegie thanked the society for their cordial reception. She said, in the course of her remarks, that she was strongly opposed to woman's suffrage.

Mr. Carnegie has long been President of the society, but this is the first meeting he has attended in many years. He came last night because "Elijah" was his favorite oratorio. It will be sung at Carnegie Hall on Dec. 3.

American Army Mission at Turin.

TURIN, Nov. 21.—The American military mission, headed by Brig. Gen. McClernand arrived here to-day and was greeted by the military authorities. The officers are going to Pinerolo to visit the historic Italian military riding school of Piedmont. They will afterward proceed to Paris.

"Quick-Look"
JOHN DAVID
Bulletin

Blue Shetland Greatcoats cut from stuffs that crossed from "the land o' the leal"—precise counterparts of the coats turned out by the commanders-in-chief of tailordom on the Avenue—belted back—patch pockets— $25

Dark Blue Chinchilla Greatcoats—satin-lined shoulders—all seams piped with satin—back of Scotch Tartan Plaid—no belt—velvet collar—rich as a $100 a plate banquet— $45

These will make you the envied of "the office"—Brown Basket-Weave Business Suits of Unfinished Worsted—8 different shades—agreeably British in contour— $25

As unobtrusive as a belated homecomer tiptoeing upstairs—Lounge-About Suits of Black-and-White Striped Tweed—the white is so artfully interwoven that it shades into gray— $28

Black Thibet Overcoats—double breasted—loose, fitted back with belt—middling length—quite "the thing" among those "in the swing"— $25

All the "chic" Paris shops are showing these—French Handkerchiefs of pure linen—white bodies overspanned with delicate figures — purchased by us from a needy importer—you save $8 a dozen—worth $1 each— 35c

For stick-swingers and "strap-hangers"—Gloves of soft Cape Tan—a dozen different shades—"self" backs and those black silk embroidered backs that fetch $2.50 elsewhere — [illegible]

Transplanting a Business

HARDY trees, sometimes, achieve a measure of growth on rocky hillsides under seemingly impossible conditions. Many a manufacturing or wholesale business is so unfavorably located as to remind one of such trees. There is nothing more wasteful than to compel a business to struggle against unfavorable conditions which could readily be avoided for all time by just once transplanting the business.

That is why nearly 200 manufacturers and wholesalers have moved their plants to Bush Terminal, where energy need not be expended in contending with adverse conditions. No matter how large or small your business you will probably find that Bush Terminal fits its requirements.

Write for our booklet called "Economy."

Bush Terminal Co.
General Offices:
100 Broad Street, New York City

Conclusions Foregone—and Woebegone

¶ In most good tailoring shops dependability and variety of fabrics are a foregone conclusion—but Style is a woebegone conclusion.

¶ You may have observed that, unlike many houses, we do not habitually catalogue fabrics and colorings.

¶ When you take a room and bath at a hotel you naturally expect to find a bed, water, soap and clean towels.

¶ A livery stable keeps horses, a garage stores automobiles, and there is nothing extraordinary in the fact that a clock keeps time.

¶ We have never considered it necessary to be encyclopaedic on the obvious when a passing glimpse now and then will suffice.

¶ It is precisely for this reason that we talk more about styles than we do about fabrics.

¶ We mention fabrics occasionally, but style with us is an eternal theme, and we dwell upon it more than any other house because we have more of it to dwell upon.

¶ You may take it for granted that Saks fabrics are dependable and representative—and experience at Saks' will demonstrate to your satisfaction that here is one establishment where you may take Style for granted, too.

Suits, 17.50 to 50.00
Overcoats, 17.50 to 75.00

Saks & Company
Broadway at 34th Street

Natural Alkaline Water

Not Genuine without the word

CELESTINS

A delightful table water with highly medicinal qualities

Ask your Physician

(FRENCH REPUBLIC PROPERTY)

CELESTINS VICHY

VICHY
CELESTINS

MOBBED BY TOURISTS, WILSON QUITS WALKS

Forced to Take Drives Instead of Cycling and to Read at Home to Avoid Sightseers.

NOT THINKING OF CABINET

Busy Studying Tariff and Currency Legislation and Catching Up Arrears of Correspondence.

Special Cable to THE NEW YORK TIMES.

HAMILTON, Bermuda, Nov. 21.—Gov. Wilson was driven to-day into confinement indoors by Bermudians and tourists anxious to greet the next President of the United States. His programme of bicycling and walks was abandoned, and he was obliged to confine his diversions to carriage drives and reading with his wife and daughters.

This afternoon they hung out a basket on the house gate, a Bermuda custom indicating the absence of the occupants. The Mayor of Hamilton, Mr. Wainwright, and his wife called to pay the Wilsons a formal visit, but were unable to see them, and left cards. Gov. Wilson remained incommunicado throughout the afternoon. He may even be compelled to abandon his carriage drives.

Meantime preparations are under way for two dinners next week at which the President-elect will be the guest of honor, one being a state function, with the Governor General as host, which will be the biggest social event on the island in years.

Gov. Wilson's stenographer is with him day and night taking dictation. The President-elect has nearly caught up with his correspondence arrears and in preparing his message to the New Jersey Legislature.

HAMILTON, Bermuda, Nov. 21.—"I am not thinking of the Cabinet and appointments nowadays," said President-elect Wilson to-day, "but of much bigger things than that."

Gov. Wilson, though ostensibly resting, is at work on his plan for the reform of the tariff, currency, and other important matters. He said that he was in no hurry to begin office filling, and recalled instances when the personnel of the Cabinet was not known until after inauguration.

With reference to likely visits here of politicians, Gov. Wilson said he did not expect any one to call on him for the purpose of discussing future appointments or policies. Such a visitor would get a cold reception if he came, Gov. Wilson said.

The President-elect will attend the session of the Bermuda Parliament on Monday.

JOB-SEEKERS' RUSH BEGUN.

Thousands Deluge Democratic Congressmen with Applications.

WASHINGTON, Nov. 21.—A deluge of demands for opportunity to serve the Government—with proper emoluments—is sweeping over the advance guard of Democratic Congressmen in Washington. Thousands of letters asking for Government employment have been received, and the Senate and House Post Offices are working overtime handling the mail.

Speaker Champ Clark is keeping four stenographers busy dictating replies to applications for positions under the incoming Administration. The Speaker's clerks estimate that during the brief time since his return to Washington he has answered several thousands of such letters.

While the Speaker has received a greater number of applications than any one else, there has been no lack of letters to other members of Congress who have reached Washington.

"I have received about a thousand letters in the past four days, and they are still coming," said Representative Henry, Chairman of the House Rules Committee, to-day.

WANT DUBOIS IN CABINET.

Clark's Supporters Think He Should Be Included to Represent Speaker.

Special to The New York Times.

WASHINGTON, Nov. 21.—Democrats here are interested in a report that the supporters of Speaker Clark are trying to obtain representation in Gov. Wilson's Cabinet by the appointment of ex-Senator Fred T. Dubois of Idaho. Mr. Dubois was Mr. Clark's campaign manager in the preconvention fight.

Mr. Clark's friends point out that the Speaker, as indicated by the early balloting at Baltimore, heads the largest single faction in the party, and to that extent at least is entitled to Cabinet representation.

WILSON GETS IDAHO.

Official Count Gives Him Plurality of 1,110 Votes Over Taft.

BOISE, Idaho, Nov. 21.—Woodrow Wilson carried Idaho in the recent election by 1,110 votes, according to the official count.

The official returns give: Wilson 33,983; Taft, 32,873; Roosevelt, 25,511.

A MATRIMONIAL MIX-UP.

Divorcee Finds She Eloped with Chauffeur Instead of Employer.

CHICAGO, Nov. 21.—Mrs. Aimee Givins, formerly of Detroit, and divorced wife of Robert S. Givins, to-day discovered that she was the central figure in a strange matrimonial tangle.

After eloping to Crown Point, Ind., on Wednesday with a man whom she believed to be a son of Marshall H. Kirkman, former Vice President of the Chicago & Northwestern Railroad Company, she was told that the man was Mr. Kirkman's chauffeur.

At the marriage, which took place at 2 o'clock in the morning, the bridegroom gave his name as "Edward B. Kirkman." There is no member of the Kirkman family by that name.

Servants in the Kirkman household assert that "Edward B. Kirkman" is William Boehm, Mr. Kirkman's chauffeur, recently released from service.

Detectives are searching for Boehm, who is said to have gone to Danville, Ill.

GRANGE HAS MARKET PLAN.

State and National Information Bureau—Brauer Idea Rejected.

SPOKANE, Wash., Nov. 21.—The Brauer plan for a $10,000,000 corporation for direct co-operative marketing of farm products was voted down by the National Grange to-day after a sharp fight.

The Grange indorsed a plan for State and National "bureaus of information" as the first step. Each State Grange will establish a bureau which subordinate granges will keep informed as to marketing condition. That information will be supplied to all the subordinate granges and to the National bureau of information, to be operated in connection with the office of National Secretary, which in turn will inform other State bureaus.

A resolution indorsing the Senate bill providing for a Bureau of Markets in the Department of Agriculture was adopted.

ROBIN MAKES HYDE A CUMMINS BACKER

Continued From Page 1.

held these positions from the time of a merger on June 12, 1908, out of which grew the Northern Bank, to its failure in 1910. Next Robin was made to say that he knew Cummins and Reichmann, and then Mr. Moss swung toward the real testimony. With Mr. Moss putting the questions the examination ran:

Q.—Did you ever meet Mr. Cummins and Mr. Reichmann in Mr. Hyde's office? A.—Yes, in August, 1910.

Q.—When did you first meet Mr. Hyde? A.—On Aug. 22, 1910.

Q.—Where did you meet him then? A.—At his office in Wall Street.

Q.—Was any one with you? A.—Mr. Cummins and Mr. Reichmann.

Q.—State how the meeting came about. (Mr. Steuer objected and was sustained, and Mr. Moss withdrew the question, saying he would develop it later.)

Q.—What time of day? A.—Seven or eight o'clock.

Q.—In the daytime or night? A.—At night.

Q.—Where had you been just prior to this meeting? A.—At the Carnegie Trust Company.

Q.—Did you see any one there? A.—Yes, I saw Mr. Cummins.

Q.—How did you proceed from the Carnegie Trust Company to Mr. Hyde's office? A.—My recollection is that Mr. Cummins and I walked.

Q.—Did you have a conversation with Mr. Cummins? A.—Yes.

Q.—With any one else? A.—I met Vice President Smith there.

Q.—Did you have a conversation with Mr. Hyde afterward? A.—Yes.

Q.—Was any one else present except those you have mentioned? A.—Mr. Reichmann.

And having laid the foundation for Robin's story Mr. Moss finally asked:

"Please state that conversation?"

"I can only recall the conversation in substance," began Robin slowly. "It lasted more than two hours. How much of it do you want me to tell?"

Comes to the Crucial Point.

"Tell all you can remember," said Mr. Moss, and Robin, after sitting back and raising his eyes toward the ceiling as though lost in thought, finally began:

"Mr. Cummins said: 'I want you to meet the Chamberlain, Mr. Hyde. Shake hands with Mr. Hyde.' Mr. Hyde said: 'Sit down.' Mr. Cummins went on: 'I have brought Mr. Robin to see you to talk over this matter.' Mr. Hyde said: 'Well, we seem to be up against some proposition, but you can help these boys out.' I said: 'They seem to want $130,000, and I can't do anything like that just now.' Mr. Cummins said: 'I think you could deposit that much with us for a day or two.' Mr. Hyde said: 'Yes. I should think you could do that.' I said: 'It is impossible. The Northern has more money there now than it should have. Why don't you put some city funds in there?'"

Mr. Hyde was watching Robin intently as he talked. The ex-Chamberlain sat close to the counsel table on which he leaned his elbows, his head bent forward and his eyes fixed on those of Robin. Still he seemed not to be worried, and as Robin ran along an occasional smile flitted across Mr. Hyde's face, and sometimes he turned with a broader smile and spoke in a low tone to Mr. Steuer.

"Hyde said," Robin continued, "'I would help these boys all I could, but I've got a million there now, and there's been too much stink raised.' I said: 'Well, I could not possibly spare the money now. We have a big deposit in the Carnegie Trust Company already.' Mr. Hyde said: 'Well, you have city funds deposited with you now, haven't you?' I said: 'Yes.'

"Mr. Hyde said: 'Do you know why they are kept there?' I said I suppose it was because of one of the bank Directors, and Mr. Hyde said: 'It's because these boys are friends of yours.' I said that was not my understanding, and Mr. Hyde said as far as he knew the money was there only because of his friendship for Cummins and Reichmann. He said: 'You are mistaken if you have any other idea.' I said: 'I don't see how we can spare the money,' and Mr. Reichmann suggested: 'You've kept your reserve pretty high, haven't you?' I said: 'Yes. There has been a reason. We've kept the reserve as high as 20 and 40 per cent.'

"Mr. Hyde said: 'Well, you are the only one who can help these boys and you've got to help them. If you don't I'll have a check up there to-morrow morning for every damn cent of city funds you have. How do you like that?' I said it would be very unpleasant, and Reichmann said: 'Are you afraid? Do you want security?' I said that certainly would be a precedent to anything being done by me, but that we couldn't spare the money.

"Mr. Cummins said: 'If that money is not forthcoming to take up our bonds, the Banking Department probably will close us to-morrow. We are shy on our bonds.' Then Mr. Hyde said: 'I'll tell you what I'll do. If you arrange to give these boys what they need, I'll stop withdrawing city money from your bank and leave an increased balance of as much as you loan to Reichmann and Cummins.' I said: 'It will take three or four days and it will leave our reserve shy.'

"Then I said: 'I'll tell you what I can do. We have some New York City bonds in our secondary reserve. I hate to dispose of them, but I will try and arrange to dispose of them through your brokers and give you the proceeds if you can give me collateral and will make it up in city funds in three or four days.'

"My Hyde said: 'If you loan this money I'll give you as much and more. Leave it to me. If you loan these boys half a million I will give you half a million of the city money. If you have any friends in the banking business who'll loan them any money, I'll give them as much as they loan and 25 or 50 per cent. more. Anything you do for these boys you're doing for me. I want you to do all you can for them.'

"I said: 'Well, under the circumstances, I can see nothing for me to do but to make the loan. I will call a meeting of the Executive Committee at 9:30 o'clock to-morrow morning and try to put it through.' Cummins then said: 'I think I'd better phone a party on the Jersey shore and tell him it's all right.'

"There was some more conversation," went on Robin, addressing Mr. Moss, "but it was about Controller Prendergast, and I don't know if it is of value at this time."

"Tell it all," commanded Mr. Moss, and Robin continued: "Hyde said: 'You remember that you had no deposits of city funds at the first of the year?' I said I did. 'Do you know why?' asked Mr. Hyde. I said I didn't, and he said: 'A man whom you thought your friend has been knocking you.' I said: 'Will you tell me who it is?' He said, 'Yes,' and I said, 'Is it Prendergast?' He said, 'Yes.' 'Well,' said I, 'He seems to be filling up his own banks all right.' Mr. Hyde said: 'Yes. He seems to be.'"

Robin said that was all the conversation he could recall, and Mr. Moss turned to the question of who had summoned him to the Carnegie Trust Company before he visited Hyde's office.

Robin said he wasn't sure whether Cummins or Reichmann had telephoned to him. He said he obeyed the summons immediately. He went on then to say that the next morning, Aug. 23, he kept his word and called a meeting of Directors, which was held in his private office in The Times Building, instead of in the bank. He recalled that Messrs. Grant, Stumpf, Simon, Reilly, Lansing, Roberts, and Brower were present.

"I told them," he went on, "that I had seen Mr. Hyde the night before, and had had it put up to me to make a loan of $130,000 to the Carnegie Trust Company. I told them Hyde had told me that if the loan were not made the city balance deposits would be withdrawn forthwith. I told them, also, that I had arranged to sell $130,000 worth of our New York City bonds, and to make the loan in consideration of collateral consisting of mortgages and a majority of the capital stock of the Public Bank of New York. I had also arranged to take a call on our bonds, so that I could get them back in a few days when the loan was repaid at the same price at which we had disposed of them. There was some discussion of the value of the collateral, and one Director wanted to know what was the rush.

"Tell us about your agreement in the matter of security," suggested Mr. Moss.

"Well," answered Robin, "I told them at the conference in Hyde's office that I wouldn't take stock of the Carnegie Trust Company or the Twelfth Ward Bank, and Reichmann suggested that I take certain mortgages held by the Carnegie Trust Company as collateral for a loan to Mr. Marcus of the Public Bank of New York, and also 52 per cent., I think, of the capital stock of the Public Bank of New York."

Robin said that on his recommendation the loan was voted, and was attended to by President Grant and Vice President Brower of the Northern Bank. And then Mr. Moss asked whether Robin had had a discussion with Mr. Hyde about the bond of the Northern Bank, required when it became a depository for city funds.

"I told Mr. Hyde," answered Robin, "that I didn't see how we could increase our deposits of city funds much. I said: 'We have a bond for only $150,000 and we have $100,000 on deposit already.' He said: 'I'll give you back your bond soon. To hell with it. If it hadn't been for Prendergast you wouldn't have had to get a bond at all.'"

Robin said he spoke about the bond again when in the next month he went to see Mr. Hyde to complain that there had been no such increase of city deposits as he had been led to believe would follow the making of the $130,000 loan.

"I told Mr. Hyde," continued Mr. Robin, "'My Directors are making it very unpleasant for me,' and he said, 'I am very shy of funds just now. We are drawing down our accounts in all banks. Besides, I am being criticised for leaving such a balance in your bank. However, the tax money will be coming in next month and you'll get all that's coming to you and a lot more.' Then I spoke again about the bond and he said: 'I can't do anything about that until the Merritt Legislative Investigating Committee goes out of business.'"

Mr. Moss wanted to bring out that Le Roy Baldwin, head of the Empire Trust Company, had been the person whom Cummins telephoned to from Hyde's office and he asked Robin if Baldwin's name had been mentioned there.

"Cummins said he had telephoned to Baldwin at his Jersey home," replied Robin, "to see if he would come to town. They had not reached him because he was away from home, but they had left word for him. They hated to tell him what they wanted, for he had a deposit in the Carnegie Trust Company on behalf of his own bank, the Empire Trust Company, and they were afraid he would withdraw it."

Mr. Moss had got all he wanted, and after only forty minutes of examination he turned to Mr. Steuer at 3:10 o'clock, saying:

"You may cross-examine."

Mr. Steuer divided his cross-examination into three parts, one designed to discredit Robin by showing how he juggled the acounts of the Bankers' Realty and Security Company and the Aetna Indemnity Company, as well as the Washington Savings Bank. A second division of Mr. Steuer's questions seemed intended to show that Robin, because of the intimate relations of the Northern Bank with the Carnegie Trust Company, had as vital an interest in preserving the latter as had Cummins or Reichmann, and so would have needed no threat from Mr. Hyde to persuade him to advance $130,000 to the shaky institution in the hope of saving it. The third division into which Mr. Steuer's questions seemed to fall was an attempt to show that Robin was insane, and in this he failed badly, because of Justice Goff's ruling.

Commencing with his attempt to discredit Robin, Mr. Steuer drew from him that in August, 1910, he was largely interested in the Washington Savings Bank, of which he was President; the Northern Bank, in which he was a Director, Chairman of the Executive Committee, and majority stockholder; the Bank of Discount, of which he was an oficer; the Bankers' Realty and Security Company, the Aetna Indemnity Company, the South Shore Traction Company, the Babylon Railway Company, and the Railway Construction Company. These were all that Robin thought of offhand, and Mr. Steuer suggested:

"How about the Popular Building Loan Association?"

Robin said that had been in a process of voluntary liquidation for eight or nine years, while he had not been connected with the Co-operative Building Bank since 1903 or 1904. The Riverside and Hamilton Banks, in which he had been heavily interested, had been merged into the Northern Bank, and the only other institutions Mr. Steuer called up were the Wading River Realty Company, the Niagara Power Company, the South Shore Ferry Company, and the Hudson & Long Island Traction Company. Robin said he had turned over to his sister, Dr. Louise Robinowitz, his interest in the Wading River Company, and had not recalled the others, since they were unimportant.

He denied that he had caused to be passed a resolution by the Direceors of the Bankers' Realty and Security Company, giving to him the right to use the securities of the company as he saw fit, and he parried with Mr. Steuer for some time over this, finally suggesting and being allowed to explain the situation. Then he said a resolution had been passed allowing him to have an open account with the company by which he was sometimes in its debt and it was sometimes in debt to him, depending upon his needs or those of the company. Mr. Steuer reverted to the purchase of bonds from the Aetna Company for the account of the Security Company with a check for $106,700 on the Washington Savings Bank, and Robin recalled the transaction though, he said, he had not authorized it, and believed Frederick Morris, his confidential assistant and cashier of the security company, had signed the check. He said he might have borrowed some of these bonds for his personal use, though not all, and he couldn't be sure even of this. He grew indignant when Mr. Steuer said the question was whether he had stolen the bonds or borrowed them.

The lawyer read at length from Robin's own examination of Morris in his bankruptcy procedings last August, and tried to show that Robin had put into the mouth of Morris an explanation for his own activities in connection with the juggling of funds of the security company. Robin denied having done this, saying:

"I asked Morris evry question you are reading there to get from him information which I had been trying to get ever since Morris swore me into jail."

Mr. Steuer made little headway along these lines and shifted finally to show Robin's interest in the Carnegie Trust Company by asking if the Northern Bank had money on deposit there. Robin admitted his bank had $250,000 on deposit there and also held Carnegie stock as security for a loan of $120,000 or $130,000.

But Robin hastened to add that the note was secured with extremely good names.

"There was W. J. Cummins, who was worth $5,000,000," he explained in answer to Mr. Steuer's question "Martin Condon, head of the American Snuff Company, whose income must be $100,000 a year; Mr. Reichmann, who was worth half a million dollars certainly, and Charles Arthur Moore, Jr., whose name is good for a million anywhere."

Mr. Steuer demanded sarcastically whether Robin had thought it strange that Cummins, worth $5,000,000, and Reichmann, worth half a million, associated with such men as Condon and Moore, should have had to lead him to Hyde to force a loan of $130,000 from his bank to save their own. Robin didn't think it was strange at all. And then the lawyer tried to show that it was really the guarantee of these men and not a threat by Hyde which had led Robin to make the $130,000 loan, for he demanded:

"Is it not a fact that you got the guarantee of these men also on Aug. 23 in connection with this $130,000 loan?"

Robin replied: "I do not recall the exact day, but I do not associate it with this loan of $130,000."

Robin admitted that when he made the loan he was an individual borrower from the Carnegie Trust Company of $230,000. And then Mr. Steuer dropped this line of examination also, and asked when Robin had first heard he was to be indicted. Robin said it was in January, and Mr. Steuer could not make him admit he had learned of it just before he went to Dr. MacDonald's sanitarium for the insane. He could not make him say he had ever been to the sanitarium, for Justice Goff barred the question, and after several questions of this kind Mr. Steuer asked Robin who his parents were. When the question was barred he asked if Robin was the witness's real name. Robin said it wasn't, but wouldn't tell his right name.

"It might incriminate me in another country," he declared, but refused to explain what he meant.

Justice Goff ordered an adjournment then until 10:30 o'clock this morning.

500 Thanksgiving Dinners Wanted

If the debit and credit sides of your year's kindness account are balanced, you are one of a very few.

The best way to repay a favor is to pass kindness along—to make some one else thankful.

One suggestion is to help us provide Thanksgiving dinners in 500 homes where sickness or some other misfortune has caused dependency.

For $2.50 you can make one needy family thankful on Thanksgiving Day.

HOW MANY FAMILIES DO YOU NEED TO HELP TO BALANCE YOUR KINDNESS ACCOUNT?

Contributions should be sent to Robert Shaw Minturn, Treasurer, Room 210, 105 East 22nd Street.

NEW YORK ASSOCIATION FOR IMPROVING THE CONDITION OF THE POOR.
R. FULTON CUTTING, President.

PULITZER ESTATE'S VALUE $18,525,116

Continued From Page 1.

Mr. Taylor gave this history of The World:

"It started in 1861 as a daily religious newspaper, and Mr. Pulitzer bought it in 1883. During the whole twenty-three years it steadily lost money. It ceased to be a religious newspaper shortly after it came under the ownership of Manton Marble, who sold it to Thomas Scott of Pennsylvania. Subsequently Mr. Scott sold it in a trade to Jay Gould, and Mr. Gould in 1883 sold it to Mr. Pulitzer."

Mr. Berry fixed the good will of The World at $1,000,000 and that of The Post-Dispatch at $500,000. The physical equipment of The Post-Dispatch was estimated at $135,550; that of The World was appraised by John Norris, who, as business manager of The World, bought some of it, at $341,000. He estimated the presses at $190,000, the typesetting machines at $96,000, and the type and composing room equipment at $43,500. He said these amounts could not be realized upon a sale, and declared:

"Many of the presses have long since passed their period of usefulness, by reason of the fact that they have been working afternoons, nights, and Sundays at the maximum of work of presses to be found anywhere in the country. In other words, twenty-year-old presses have done substantially fifty years' work."

Another question on which Mr. Berry took testimony was the effect of the increasing scarcity of white newsprint paper on newspaper profits. Mr. Stone, Mr. Norris, and Mr. Taylor testified to the gradual exhaustion of the supply. Mr. White said that the old contracts under which The World got its paper expired in October, 1911, and that under new contracts the expenses of publication would be increased at least $350,000, and possibly $400,000, a year.

Discussing the vicissitudes of the newspaper business, Mr. White said that certain situations arise unexpectedly which compel a paper to spend large sums merely to maintain its reputation. In 1898, the year of the Spanish-American War, he said, The World lost $43,000.

With the appraisal there was filed an order for Surrogate Fowler to sign. This gave the interests of the various heirs in the estate.

How the Heirs Shared.

This order showed that Mrs. Kate Davis Pulitzer, the widow, has an interest of $1,771,818; Ralph Pulitzer, $1,056,143; Herbert Pulitzer, $1,002,513; Joseph Pulitzer, Jr., $679,267; Ralph Pulitzer, Jr., a grandson, $2,550,673; Seward Webb Pulitzer, another grandson, $2,541,472; Eleanor Wickham Pulitzer, $245,000; Edith Pulitzer Moore, $721,953; Constance Pulitzer, $1,771,818; possible issue of Herbert Pulitzer, $777,165; possible issue of Joseph Pulitzer, Jr., $73,739, possible issue of Edith Pulitzer Moore, $192,513, and possible issue of Constance Pulitzer, $181,188.

This order showed that Appraiser Berry had exempted the $500,000 bequests to the Philharmonic Society and the Metropolitan Museum of Art, and that Columbia University received, tax free, $250,000 for scholarships and $1,000,000 for the School of Journalism.

Mr. Pulitzer's yacht Liberty was taxed for $100,000. The appraiser also taxed bequests for the erection of a statue to Thomas Jefferson and for the construction of a fountain in Central Park.

The total tax assessed in the formal order presented for Surrogate Fowler's signature is $411,916.37, slightly in excess of the $410,860.16 paid by the estate within six months of Mr. Pulitzer's death.

Testimony as to the value of Mr. Pulitzer's real estate, which Mr. Berry valued at $3,278,000, was given in the hearings by William L. De Bost, Vice President of the Cruikshank Company of 141 Broadway. The Pulitzer Building, 53 to 63 Park Row, was valued at $2,000,000. Mr. Pulitzer's home, 7 East Seventy-third Street, was valued at $630,000. The property at 1 and 2 Park Row and 1 and 3 Ann Street, was valued at $280,000; that at 11 Park Row and 7, 9, and 11 Ann Street, was valued at $300,000, and 166 East Seventy-third Street, Mr. Pulitzer's stable, was valued at $68,000.

The testimony before the Appraiser showed that Mr. Pulitzer did not own any automobiles. David Dahlman, a horse dealer of 220 East Sixty-ninth Street, testified as to the value of the four Pulitzer horses. Two brown mares were appraised at $125 and $100, a bay horse at $65, and a chestnut horse at $75. Chauncey A. Terry of 201 St. James's Place, Brooklyn, who looked over the Pulitzer equipages, said that the late editor's landau was worth $50, his victoria $40, and his hansom cab, $10.

George W. Keeler of the Keeler Art Galleries at 12 Vesey Street, went through the Pulitzer house and reported to Mr. Berry that its total contents were worth $61,061. These were finally appraised at $85,061. Mr. Keeler found 1,300 books in Mr. Pulitzer's library which he declared were worth only $550.45. He appraised two volumes of Buckingham Palace Paintings at $40. The following bronze busts and statuettes in Mr. Pulitzer's library were thus valued by Mr. Keeler: Lafayette, $100; Lincoln, $45; Cicero, $40; Demosthenes, $40; Wagner, $60; Beethoven, $60, and Dante, $175. Mr. Keeler placed a value of $1,800 on a marble statue of a lady drinking at a fountain, by A. Roseth, a sculptor of Rome. Four bronze groups, "The Seasons," by Stella, Mr. Keeler said were worth $800.

Question Authenticity of Art Works.

There was some disagreement about Mr. Pulitzer's collection of paintings. James P. Townsend, editor and publisher of The American Art News, pronounced the Gilbert Stuart portrait of Washington in Mr. Pulitzer's collection to be a copy, and appraised it at $300. He also expressed some doubt as to the genuineness of the portrait of Mrs. Siddons, by Hoppner of the Royal Academy. George Ledlie, who was Mr. Pulitzer's art agent, said he himself doubted the genuineness of the portrait of W. Hogarth, by himself, for which Mr. Pulitzer paid $800, and which Mr. Townsend said was "a thoroughly good and strong picture worth $2,000." Mr. Ledlie made affidavit that Mr. Pulitzer had paid $1,500 for the disputed Hoppner and $1,350 for the disputed portrait of Washington.

Mr. Ledlie testified that Mr. Pulitzer had paid $13,000 for Titian's half-length portrait of Antonio Grimani, a Doge of Venice, which Mr. Keeler said was worth $12,000, and Mr. Townsend valued at $17,000. Other paintings in the collection were thus valued by Mr. Keeler without substantial dispute: Beecky's portrait of Sir John Rose, $800; Sir Thomas Lawrence's portrait of Canova, $1,000; Joshua Reynolds's portrait of Sir James Gray, $1,100; Raeburn's "Portrait of a Gentleman," $1,000; Raeburn's portrait of Charles Lamb, $1,500; Copley's portrait of Brooks Watson, $1,800, and Joshua Reynolds's portrait of Sir Nathaniel Dance, $750.

Mr. Berry's report showed that Mr. Pulitzer held large blocks of securities. His three greatest holdings were 6,000 shares of Lackawanna Railroad stock, appraised at $1,617,870; $4,000 shares of New Jersey Central stock, appraised at $1,183,560, and Panama Canal 3 per cent. bonds, due in 1961, valued at $1,015,000. He had $155,135.72 cash on deposit in the American Exchange National Bank, of the stock of which he held 500 shares, appraised at $125,000.

Mr. Pulitzer's other security holdings were 1,800 shares of Minneapolis & St. Paul, $239,400; 5,000 shares of General Electric, $735,000; 6,000 shares of Westinghouse, $189,000; 2,000 shares of Chicago & Northwestern, $288,000; 1,250 shares of Lackawanna Coal, $190,625; 3,000 shares of Missouri Pacific, $121,500; 4,000 shares of American Locomotive preferred, $408,000; 1,000 shares of Union Pacific common, $161,000; 3,000 shares of Illinois Central, $412,000; 2,000 shares of Baltimore & Ohio preferred, $175,000; 3,000 shares of same, common, $288,750; 5,000 shares of Louisville & Nashville, $727,500; 5,000 shares of Western Union, $383,750; 6,000 shares of Southern Railway preferred, $417,000; 500 shares New York City 4¼ per cent. bonds, due 1960, $512,500; same amount of New York City 4s, 1936, $495,000; 50 Chicago, St. Louis & New Orleans bonds, $47,500; 200 West Shore registered 4s, $195,500; 500 Northern Pacific 3s, $345,000; 100 Northern Pacific 4s, $98,500; 200 Rock Island 4s, $178,000; 100 New Jersey Central 5s, $120,125, and 50 Cincinnati, Indianapolis, St. Louis & Chicago 4s, $48,562.50.

Mr. Berry allowed deductions of $1,681,632.21 from the estate, $15,230.56 for funeral expenses, $300,000 for administration expenses, $993,834.97 for debts, &c., and $872,566.68 for executors' commissions.

PRESIDENT THANKS MORGAN.

Acknowledges Gift of Autographs of Signers of Independence Declaration.

Special to The New York Times.

WASHINGTON, Nov. 21.—President Taft has accepted for the people of the United States the collection of autograph signatures of signers of the Declaration of Independence which J. P. Morgan sent to the President, through Herbert Putnam, Librarian of Congress. The President says in a letter to Mr. Morgan:

"I beg to acknowledge the receipt of your note of Nov. 19, in which you present to our National Library a complete set of letters, or documents, of the signers of the Declaration of Independence. The beautifully bound volume of this set, in accordance with your wish, has been brought to me by Mr. Herbert Putnam, the librarian.

"I note that you wish to present this collection to the United States of America, to be placed in the National Library, and administered therein by the library authorities.

"On behalf of the people of the United States, I am glad to accept this volume, and to make the deposit in accordance with the terms of your gift. In their name, I thank you sincerely for the generosity and patriotic feeling that prompted this most appropriate gift, and the supplying of an obvious defect in the collections of our National Library—one which now would be very difficult to fill except from a notable and extraordinary collection like yours, and except from a donor who, in the words of your note, clearly recognizes the good that it will serve in the custody of the Nation whose beginning it records."

CANADA TO AID EMPIRE NAVY.

Forecast of Plan in Governor General's Parliament Speech.

OTTAWA, Nov. 21.—The second session of the Twelfth Parliament of Canada was opened this afternoon by the Duke of Connaught as Governor General, who was received on his arrival at the Parliament buildings by a guard of honor and a royal salute. The most important clause in the speech referred to the naval issue in these words:

"During the past Summer four members of my Government conferred in London with his Majesty's Government on the question of naval defense. Important discussions took place, and conditions have been disclosed which in the opinion of my advisers render it imperative that the effective naval forces of the Empire should be strengthened without delay. My advisers are convinced that it is the duty of Canada at this juncture to afford reasonable and necessary aid for that purpose. A bill will be introduced accordingly."

"Distinctively Individual"

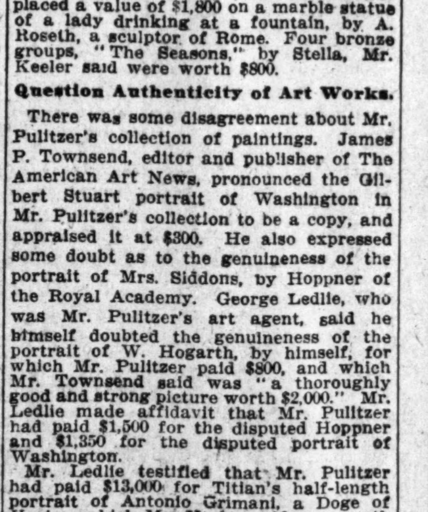

The choicest and purest of tobaccos—a wholesomeness most attractive! *Fatima, the Turkish-blend.*

Liggett & Myers Tobacco Co.

20 for 15¢

FATIMA
TURKISH BLEND CIGARETTES

Carstairs Rye

Established 1788

There's something about Carstairs Rye that always *Touches The Spot.*

The blend of pure ryes, is the secret.

The Numbered Label shows our bottling.

CARSTAIRS WHISKEY
PHILADELPHIA

The Blyn Shoe

Bunion Feet will look normal in our

STYLE M

A bunionless effect you will appreciate. A dress shoe that takes care of the bunion without showing it. Of soft vici, with a tip and arch-supporting counter.

$3.50

At Ten Big Blyn Stores.

I. Blyn & Sons

Mail Order Dept., 2240 3d Av.

West Side Stores
224-6 W. 125th St.
6th Ave. & 27th St.
8th Ave., 39th St.

East Side Stores
3d Ave. & 122d St.
3d Ave., 86th St.
3d Ave., 150th St.
Bowery, nr. Broome

Brooklyn Stores
485 Fulton St., opp. A. & S.
B'way, bet. Park & Ellery Sts.
Broadway, near Greene Ave.

Factory, 511-519 East 72d St.

"Bhot Atcha"
Our Great East Indian
Furniture Polish
A fine article for treating fine polished surfaces.

LEWIS & CONGER
45th St. and 6th Ave., N. Y.

Ask your grocer for WAW-WAW Sauce

St. James Importing Company,
280 West Broadway, New York

The Whole World Is In Uniform

We are all of us in uniform, of one kind or another.

Some of us are policemen, some conductors, some generals, some coachmen — and some just plain gentlemen.

Our everyday garb is a uniform, betraying our social position—the strata of society to which we respectively belong.

It also places the guilty thumbprint of locality on us.

All improvement in this garb is due to the General Law of Imitation.

The constable from Nagatuck Corners, if he knew how and were more advantageously placed, would dress like one of Broadway's finest.

As it is, of grim necessity he bears the mark of the unbroken package from Nagatuck.

If every policeman and private could design his own uniform, we would have a swarming tribe of chiefs of police and a regiment composed entirely of colonels.

But, as plain gentlemen of Manhattan we are privileged—even expected—to imitate one-another. And we do.

Some go to the extreme in price—have the thing worked out with chalk and tapeline.

Thousands find the same exclusive New York fingerprints in Weber and Heilbroner's clothes, ready to put on.

Suits, $20 to $40.

Evening Suits, $35 to $53.

Overcoats, $25 to $60.

Weber and Heilbroner

369 Broadway, 241 Broadway, 757 Broadway, 1185 Broadway
58 Nassau, 150 Nassau, 20 Cortland, 27 New, 42nd and Fifth Avenue
Clothes at 27 New, 150 Nassau, 241 Broadway, 28th and Broadway, 42nd and Fifth Ave.

WOOLWORTH BUILDING

Broadway, Park Place to Barclay St.

Now Open for Inspection

Representative on Premises

Look at Offices Before Renewing Leases Elsewhere

EDWARD J. HOGAN, Agent, 3 Park Row, Opp. Astor House
TELEPHONE 5279 CORTLANDT

HOE SALE JUST FAILS OF $2,000,000 TOTAL

Great Library Dispersal, Which Ends To-day, Will Yield Probably About $1,925,000.

$7,300 FOR A SHAKESPEARE

1609 Quarto Goes to H. E. Huntington—Yale Likely to Get More Vespucci Gems.

Walter M. Hill, as agent for Cyrus H. McCormick of Chicago, President of the International Harvester Company, paid the two highest prices at last evening's session of the Robert Hoe library sale by the Anderson Auction Company. For "Paesi nouamente retrouati & Nouo Mondo da Alberico Vesputio Florentino intitulato," quarto, original limp vellum, Milan, 1508, he gave $2,500, and for another Vespucci rarity, "Mundus Novus," small quarto, Augsburg, 1504, $2,100. In both instances George D. Smith was the under bidder.

It will be recalled that Mr. McCormick, in Part III. of the Hoe sale, bought three other rare Vespucci works for $16,800. These rarities he presented to Yale University. It is probable that the two high-priced items of last evening's sale are also intended for Yale. The one dated Milan, 1508, is the second edition, which is equal in rarity to the first edition. It consists of a compilation by Montalboddo Fracanzio of various early voyages, and includes Vespucci's letter to Lorenzo de Medici. A few words are in fac simile. The Augsburg, 1504, work is the first dated edition of Vespucci's narrative of his third voyage. Only four other copies are known.

The total for the day's two sessions was $39,485.75, of which $27,804 was obtained in the afternoon and $11,681.75 last evening. The total for Part IV. thus far is $248,041.25, and the grand total to date $1,917,176.25. It is now believed that the entire sale will amount to between $1,925,000 and $1,930,000.

Items at the Evening Sale.

Among the other noteworthy items last evening were the following: John Faverniers "Certaine Experiments Concerning Fish and Fruite," rare first edition, London, 1600, $132.50, (Smith;) "Idylles de Theocrite," Paris, 1796, binding by David, $275, (Maurice Sloog;) "Rosette en Paradise," by Gabriel Vicaire, Paris, 1904, one of 115 copies, $210, (Robert Hoe, Jr.;) "Regola" of Giamaco B. da Vignola, Rome, 1563, first edition, $360, (Bernard Quaritch;) first edition of "Le Poeme de Fontenoy," by Voltaire, quarto, with arms of Louis XIV. on sides, surrounded with fleurs de lys, $165, (Smith;) "Romans et Contes" of the same author, Paris, 1785, binding by Chambolle-Duru, large vellum copy, extra illustrated, $140, (Hill;) "Zadig, ou la Destinée," by Voltaire, Paris, 1893, with plates in four states, $275, (Sloog;) "Official Letters of George Washington," two volumes, London, 1795, with portrait of Washington and autograph letters by him and John Hancock inserted, $285, (Hill;) "Diary of Washington," New York, 1858, extra illustrated and with autograph note of Washington inserted, $285, (Hill;) Horace Walpole's "Catalogue of Royal and Noble Authors," London, 1806, $170, (Smith;) first edition of "The White Devil," by John Webster, London, 1612, $210, (Smith,) and Bartholomew Yong's "Diana of George of Montemayor," London, 1598, first edition, $150, (Smith.)

Shakespeare Quarto to Huntington.

The highest price of the afternoon session, and also of the day, was $7,300, which George D. Smith, bidding for Henry E. Huntington, paid for "The Famous Hostorie of Troylus and Cresseid, excellently expressing the beginning of their loves, with the conceited wooing of Pandarus, Prince of Licia. Written by William Shakespeare." It is the record price for this small quarto, printed in London in 1609. Mr. Hoe had it bound in red levant morocco by F. Bedford. It is the first edition with the second title page and an additional leaf of preface. There is a small hole in two of the signatures. Bernard Quaritch of London, through his agent, F. S. Ferguson, was the underbidder.

No earlier edition of this tragedy is known, although it was registered at Stationers' Hall, Feb. 7, 1602-3, as follows: "Mr. Roberts. The booke of Troilus and Cressida, as yt is acted by my Lord Chamberlen's men. When he hath gotten sufficient authority for yt. * * VId." It is not certain whether Roberts ever proceeded any further in publication. It was again registered Jan. 28, 1608-9, as follows: "Richard Bonion, Henry Walleys. Entred for their copie, under thandes of Master Segar, deputy to Sir George Bucke, and Master Warden Lownes, a booke called the history of Troylus and Cressida. * * VId." The Hoe copy differs from the earlier issue of the same edition in that its title has been cut out of the first sheet and replaced by two leaves, bearing a fresh title in which the word "Famous" is introduced and the letter "a" omitted from "Cresseida." In the preface is noted the interesting fact that the published price of these early quartos was a tester (sixpence.) The work consists of forty-six unpaged leaves. There are copies in the British Museum, the Bodleian Library, Oxford, and Cambridge, Trinity College Library. Another copy was in the Duke of Devonshire's library, now owned by an American collector. The Steevens copy brought only $27.50, the Heber copy $90, the Daniel copy $574.75, the Corser copy $185, the Perkins copy $150, and the Brayton Ives copy $790.

Third Shakespeare Folio.

Messrs. Smith and Quaritch were again the chief competitors for a Shakespeare third folio, London, 1664, and the former obtained it for $3,000. There is a curious variation in the frontispiece, the portrait being at the bottom and the verses above and upside down. There are small holes in one signature, the headlines of the leaves of Henry VIII. have been shaved or cut into by a binder. There is a small repair to the back of the title, and the portrait has been remargined. In March, 1907, a copy brought $3,250.

For a second edition of "The Merry Wives of Windsor," small quarto, London, 1619, Mr. Smith paid $825. About fifteen or sixteen copies of this edition are known, most of which are in public libraries. On the back of the Hoe copy's title a former owner has written in "Dramatis Personae." The work consists of twenty-eight unpaged leaves. This issue, it is said by William Jaggard in his "Shakespeare Bibliography," forms one of the nine "suspects." In May, 1906, a copy, not so tall as this, brought $1,475.

GAVE AWAY HER BABY.

Mrs. Dudley Never Heard Whether Child Lived or Not.

In the suit for divorce on the grounds of desertion, brought by Edward Dudley of Camden against Marie Muloch Dudley, Mrs. Dudley testified in her own defense yesterday before Vice Chancellor Stevenson in Jersey City. Counsel for her husband startled those in the courtroom by suddenly asking:

"Did you have a son by a former marriage?"

Mrs. Dudley admitted this, but when she was asked where that son was, she said she did not know. She was unable even to say whether he was alive or dead. She explained that when the child was 18 months old she gave him to her sister, Mrs. Mabel Connelly of Pittsburgh, and had not seen him since, although that was more than twenty years ago.

She insisted that her divorce from Edward Warren in 1898 was obtained at the persuasion of Mr. Dudley, and she injected a little testimony concerning Mrs. E. B. Vanderpool of Saugerties, whom she named in her counter-suit. For her own part, she said, there was absolutely no significance in the fact that she frequently received flowers from men. C. L. Magie, George N. Dorrance, and a Mr. Van Vonhurst of Philadelphia, she said, had often sent her flowers, but with her husband's consent. The case will be continued in December.

CARNEGIE PENSION TO EX-PRESIDENTS; BARS ROOSEVELT

Continued From Page 1.

President of the Home Trust Company and Treasurer of the Carnegie Foundation, and James Bertram, Mr. Carnegie's secretary.

Trustees Can Modify Plans.

By act of the Legislature the incorporators were authorized "to receive and maintain a fund and apply the income to promote the advancement and diffusion of knowledge among the people of the United States by aiding technical schools, institutions of higher learning, libraries, scientific research, hero funds, useful publications, and by such other agencies and means as shall from time to time be found appropriate."

Mr. Carnegie has thus far transferred to the corporation $125,000,000, and it will, it was announced yesterday, carry on the various works in which he has been engaged and such others as he may from time to time think advisable to establish. Mr. Carnegie believes that in this way he has taken the surest means of securing for the future a body of the best possible trustees, as the heads of the institutions named must inevitably be men of high moral and intellectual standing.

The Trustees are also empowered, it was announced, by a two-thirds vote, to modify or discontinue any branch of the service which in their judgment had become inadvisable or unnecessary; or, if better use can be made of the funds, they can adopt from time to time such work as by them may be deemed most desirable for the wants of the age, so that from age to age the fund may be expended upon the most profitable work, whether that be the promotion of new ideas or the development of those of the day.

Carnegie's "Gospel of Wealth."

In giving out this explanation of the aims of the corporation, the Trustees called attention to an excerpt from "The Gospel of Wealth," which was published in The North American Review in 1889, and expressed Mr. Carnegie's chart of life's voyage as it was then revealed to him. This read:

"Men may die without incurring the pity of their fellows, still sharers in great business enterprises from which their capital cannot be or has not been withdrawn, and which is left chiefly at death for public uses, yet the day is not far distant when the man who dies leaving behind him millions of available wealth, which was free for him to administer during life, will pass away 'unwept, unhonored and unsung,' no matter to what use he leaves the dross which he cannot take with him. Of such as these the public verdict will then be, 'The man who dies thus rich dies disgraced.'

"This, then, is held to be the duty of the man of wealth: First, to set an example of modest, unostentatious living, shunning display or extravagance; to provide moderately for the legitimate wants of those dependent upon him; and, after doing so, to consider all surplus revenues which come to him simply as trust funds, which he is called upon to administer, and strictly bound as a matter of duty to administer in the manner in which, in his judgment, is best calculated to produce the most beneficial results for the community—the man of wealth thus becoming the mere trustee and agent for his poorer brethren, bringing to their service his wisdom, experience and ability to administer, doing for them better than they would or could do for themselves.

"Such, in my opinion, is the true gospel concerning wealth, obedience to which is destined some day to solve the problem of the rich and the poor, and to bring 'Peace on earth, among men good-will.'"

Hint in a Taft Speech.

The President of the United States receives annually from the Nation during the four years of his office $75,000 a year. In addition, a number of such expenses as the upkeep of the White House and its stables and garages are paid for, and, of course, the salaries of the staff of executive offices are also a National charge. President Taft went on record as lately as last Saturday as to the sufficiency of the remuneration of the President, considering his actual necessary expenditures while in office. Speaking at the Lotos Club he said:

"I consider that the President of the United States is well paid. The salary by no means measures the contribution to his means of living which the generosity of Congress has afforded, and unless it is the policy of Congress to enable him in his four years to save enough money to live in adequate dignity and comfort thereafter, then the salary is all that it ought to be."

In many cases it has happened that ex-Presidents of the United States have been possessed of sufficient private means to retire from all public activities and to end their days in comfort and peace, like George Washington, but in modern times, with the long life in politics generally demanded of any man who aspires to the White House and the greater requirements of social life, this has become more and more difficult. Andrew Johnson, indeed, in 1869 retired into seclusion, and little was heard of him until he was elected to the United States Senate in 1875 for the last few months of his life. Rutherford B. Hayes, who alone of all the Presidents had the reputation of saving from his salary, went back to Ohio, and for twelve years engaged in chicken raising with considerable success. Chester Arthur lived only a few months after he had left office, and was not obliged to go into any business.

Grant's Saddening Experience.

The saddest fortune that befell any ex-President was that of Gen. Ulysses S. Grant. After he had retired and had made his famous tour around the world he settled down in this city. He was not a rich man, but had a competency. Unfortunately, he risked all he possessed in the brokerage firm of Grant & Ward, of which he and his son were partners. By the mismanagement of a partner the entire assets of the firm were wiped out at one stroke, and the ex-President and veteran soldier found himself forced in his old age to face the world anew.

In his distress he went to William H. Vanderbilt. Mr. Vanderbilt gave him a check for $100,000, absolutely without security. This was swallowed up in the wreck, and Gen. Grant, in order to give some return for the money, took to the financier all his collection of swords of honor, medals, and trophies. These Mr. Vanderbilt afterward returned to Mrs. Grant, and they are now in the National Museum at Washington. As soon as he saw that he was ruined, the ex-President, with indomitable pluck, turned to the offers which had often been made to him by publishers for the writing of his recollections. The Century invited him to write some articles on his campaigns, and he contributed four.

He then set himself to write his memoirs and the last year of his life, when he was already fighting the cancer in his mouth which killed him, was given up to the production of the work. Congress had indeed placed him once more on the retired list of the army, thus assuring him the pay of a General, but he persevered with his self-allotted task, and completed it only four days before his death. In this fight against overwhelming odds the veteran soldier secured a suitable provision for his family.

Cleveland Returned to the Law.

Both Benjamin Harrison and Grover Cleveland were lawyers by profession and turned to the bar when they left the White House. Mr. Harrison was appointed Professor of International Law in the Leland Stanford University in California, and also practiced actively. He was counsel for Venezuela in its arbitration with Great Britain, and was the representative of the United States at the first Hague conference.

Mr. Cleveland formed for a short time a law partnership with Francis Lynde Stetson and afterward settled down at Princeton, N. J. There he did some lecturing in the university and also contributed to magazines. After the great insurance scandal he was made Chairman of the voting trust of the Equitable Life Assurance Society's stock, which had been bought by Thomas F. Ryan, and with Morgan J. O'Brien and George Westinghouse, supervised the choice of Directors. Shortly before his death he was made head of an organization of life insurance Presidents of the United States.

Col. Roosevelt's activities as a contributing editor to The Outlook are familiar to all, and his account of his East African hunting trip was said to have been sold to Scribner's for $1 a word. He has himself declared that he, at any rate, is an ex-President capable of taking care of himself. Mr. Taft has not yet completed his term, but on several occasions he has stated that he proposes, after March 4, to return to Cincinnati and take up anew the profession of law.

The total amount of Mr. Carnegie's benefactions is estimated to be:

Hero funds	$7,250,000
Carnegie Teaching Fund	21,500,000
Carnegie Institute, Washington	22,000,000
Colleges in United States and Canada	20,000,000
Colleges in England	6,800,000
Trust for Scottish universities	10,000,000
Dumfermline Trust	2,500,000
Carnegie Institute at Pittsburgh	22,000,000
Relief fund for Steel Workers	4,000,000
Gift for church organs	4,000,000
Pan-American Building	750,000
Hague Peace Tribunal Building	1,500,000
Peace endowment	10,000,000
Libraries	50,935,000
Total	$183,235,000

It is understood that most of these funds are under the supervision of the Carnegie Corporation.

WASHINGTON AGAINST IT.

Taft Won't Talk, but Hannis Taylor Declares It's an Insult.

Special to The New York Times.

WASHINGTON, Nov. 21.—President Taft declined to-night to make any comment on the provision of the Carnegie Corporation to pension future ex-Presidents and their unmarried widows. Mr. Taft was sitting in the White House library with his family when he was told of the action of the corporation. He sent word through Rudolf Forster of the White House staff that until he had received official information on the subject he felt that he should say nothing about it.

Champ Clark, Speaker of the House of Representatives, was brief in his comment. "I don't want to talk about it; it isn't worth talking about," said he. But he laughed when he said it.

"I think it is a piece of impudence on his part to suggest such a thing, and a reflection on the people that it should be considered," said Senator Hoke Smith of Georgia, who was a member of President Cleveland's second Cabinet.

There was a laugh over the telephone when Senator Gore was told of the proposal to pension future ex-Presidents. "I don't want to [illegible] the United States from such a thing as that," he said. "Grover Cleveland, to my mind, put it right when he said that all there was [illegible] any good citizen. I do not think Mr. Carnegie's pension will reflect any credit on our ex-Presidents, and I am not sure that an ex-President who would accept such a pension would receive or be entitled to the continued respect of the people of the United States. The idea of giving a pension to the widows of ex-Presidents to secure to the country the benefit of their knowledge and experience in public affairs is possibly a joke, but it's not a very good one."

Other public men declined to talk for publication, but they said privately that they were not in accord with the action of the Carnegie Foundation trustees. One of them, who stipulated that his name should not be used, gave his opinion in these words:

"I'd rather have our ex-Presidents go to the poorhouse than have them dependent on the bounty of Andrew Carnegie."

The tone of the views expressed by Speaker Clark and Senators Smith and Gore is reflected in much of the discussion in Washington to-night. The exclusion of Mrs. Frances Folsom Cleveland from the benefit of the provision on account of her prospective remarriage did not please Washington, and there was adverse opinion also in regard to the apparent exclusion of Col. Theodore Roosevelt in the restriction of the pension to "future ex-Presidents."

Just what induced the trustees of the Carnegie Foundation to make provision for the support of ex-Presidents and the widows of Presidents is well understood in the National capital, or at least most of those who heard of the matter to-night were agreed that recent events showed clearly what had brought the subject to the favorable consideration of the trustees. The announcement of Mrs. Cleveland's engagement to Prof. Thomas J. Preston, Jr., caused some discussion in the press of the question of Government pensions for the widows of Presidents, and this discussion cleared away a general impression that Mrs. Cleveland was receiving a pension of $5,000 a year.

Another thing that in the opinion of Washington people helped the Carnegie trustees to keep the matter in mind was the statement made by President Taft in the course of his speech at the Lotos Club dinner in New York last Saturday night that "unless it is the policy of Congress to enable him in his four years to save money enough to live in adequate dignity and comfort thereafter then the salary [of the President] is all that it ought to be."

Hannis Taylor Calls it an Insult.

In order to obtain the view of a profound student of the constitutional and general history of the United States THE NEW YORK TIMES correspondent asked Hannis Taylor, former Minister to Spain, to express an opinion on the action of the Carnegie Foundation. Mr. Taylor said that he considered Mr. Carnegie's offer as nothing less than an "insult" to the President and ex-Presidents, as well as to their widows.

"I think," said Mr. Taylor, "that any ex-President of the United States would reject such a gratuity as beneath the dignity of one who had filled that high office. The idea of an ex-President of the United States stooping to accept an annuity from a private corporation, as if the people of the Nation are not able to take care of those whom they have honored with election to the Presidency!

"Any ex-President of the United States, or his widow, should, and I think they will, reject Carnegie's offer with scorn. Nobody but the Nation should dare to make such an offer. The essence of the evil of such a proposal of an annuity from a private corporation lies in the possibility of the influence it might have on the mind of a President while he occupies the White House for him to think that the Nation would not care for him in his riper years should that contingency ever arise, and that he must be pensioned by some private corporation.

"Mr. Carnegie's announcement is an insult to the living President and those who have resided in the White House, as well as to the Nation."

In a recent conversation President Taft outlined his plans for the future. He said that he intended to return to Cincinnati and devote himself to a phase of law practice that would enable him to make a living, and at the same time would give him sufficient leisure to devote to public service and particularly to certain National questions in which he was greatly interested. The President's purpose is not to engage in general law practice, but to become a jurisconsult, a vocation that would relieve him of much of the burden that a general legal practitioner would be obliged to assume.

Mr. Taft is regarded as a comparatively poor man. His latest personal tax return filed in Cincinnati showed that he possessed property of all kinds valued at slightly less than $80,000. It is believed here that this represents Mr. Taft's savings from his salary as President. In nearly the entire period that he has been earning a livelihood he has been on salary, and in most of the offices he held the compensation has been comparatively small, as things are measured nowadays.

An argument heard to-night in favor of action by Congress making provision for ex-Presidents at least, and perhaps for the widows of Presidents, has a direct application to the position in which President Taft will find himself after March 4. By reason of the fact that a majority of the present membership of the United States Supreme Court was appointed by Mr. Taft, he will be virtually prohibited from appearing in a legal capacity before that body. In addition to this, Mr. Taft's activities as a lawyer will be circumscribed on account of the presence on the Federal bench of many circuit and district Judges appointed by him. In the State of Ohio most of the Federal Judges were appointed under the Taft Administration.

Widows of Three Presidents Living.

After Mrs. Cleveland's marriage to Prof. Preston and after the expiration of Mr. Taft's term as President, there will be only three persons living who will be then entitled to the benefits of the pension provided by the Carnegie Foundation. Ex-President Roosevelt is apparently excluded, and Mrs. Cleveland will be excluded by her remarriage. The beneficiaries would be Mrs. Taft, Mrs. Garfield, and Mrs. Harrison.

Three widows of ex-Presidents are now living. They are Mrs. Lucretia Rudolph Garfield, widow of President Garfield, in her 80th year; Mrs. Mary Scott Lord Harrison, widow of President Harrison, and Mrs. Frances Folsom Cleveland, widow of President Cleveland.

Mrs. Garfield is living in the Garfield mansion at Mentor, Ohio, where her son, James R. Garfield, also resides, and spends part of the year at Pasadena, Cal. Mrs. Harrison lives at Indianapolis, and Mrs. Cleveland at Princeton.

Mrs. Garfield is the only one of the three who is receiving any pension from the Federal Government. Under a special act, she has a pension of $5,000 annually, which she has been receiving for some years. After President Garfield was assassinated, a popular subscription for his widow and children realized $360,000, the income to go to Mrs. Garfield during her life, after which it is to be divided among her five children.

MARSHALL NOT INTERESTED.

Mrs. Benjamin Harrison Says Government Should Pension Them.

Special to The New York Times.

INDIANAPOLIS, Nov. 21.—Gov. Thomas R. Marshall, Vice President-elect, when informed to-night of Mr. Carnegie's plan to pension the Presidents, said:

"I am neither an ex-President nor a widow of an ex-President, and I have nothing to say about such a plan. If the proposal extended to Vice Presidents I might prick up my ears and take some interest in the matter."

"Perhaps you might be interested as a probable future President?" it was suggested.

"Oh, I think not," he replied.

Mrs. Benjamin Harrison of 1,920 North Delaware Street, the widow of ex-President Benjamin Harrison, hesitated to discuss Mr. Carnegie's plan to THE NEW YORK TIMES representative.

"I do believe that former Presidents should be able to devote their lives after retirement from the Presidency to the service of the Nation," Mrs. Harrison said. "It seems to me that a pension from the Government should be provided for former Presidents.

THE PHILHARMONIC SOCIETY.

Bruckner's Sixth Symphony Is Produced for the First Time.

New York is gradually coming to know Bruckner's symphonic works, nine of them; though the process is a long one and to many more or less painful and weary. The Philharmonic Society at its concert last evening added one more to the number of his symphonies that have been played here, when the Sixth Symphony was put upon the programme and was heard for the first time in New York. Mr. Stransky seems thereby to declare himself among the Bruckner propagandists, in which, it may be said, he is in high company, for last year, his first in New York, he produced Bruckner's Fifth Symphony, also for the first time here.

The process began some twenty-seven years ago; but it cannot be said of any of the half-dozen symphonic works of Bruckner now known to New York that they have made much headway, even with the more liberal and open-minded portion of the public. The Sixth Symphony that was heard last evening has somewhat less of the length, breadth and thickness that has characterized most of those previously played here. "Its general character," according to one of Bruckner's champions, Dr. Grunsky, as quoted by the programme annotator, "gives more the impression of light, of brightness, than it does of stately gloom"—stately gloom being a prominent attribute of Bruckner in general.

It also gives the impression of a less fortunate inspiration than most of the others. There are fewer of the grandiose pages of real splendor that are to be found in them; the thematic invention is less fertile, the laborious effort to build up climaxes more obious. There is much that seems fragmentary and that refuses to be welded together in logical cohesiveness. The orchestration of the first movement, at least, is lighter in texture than in Bruckner's work; there are more effects of delicacy. The opening of the adagio has a certain attractive warmth and impulsivness, and seems a more natural utterance than is often to be found in these compositions, but it soon runs out into laborious music making, and is dried up in the composer's effort to be profound at any cost. There are passages of real splendor, but they emerge from longer ones of arid dryness. The last movement is wraught finally into some of those thunderous fanfares for which Bruckner displays a fondness, and in its way the climax is impressive. But the work as a whole does not serve to enhance esteem for the composer.

Leopold Godowsky was the soloist. He has been much in America, but in recent years has been steadily enhancing his reputation as a pianist in Germany and Austria, where his place is now among the most expert and brilliant of technicians. But it was not as an expert and brilliant technician that he chose to make his reappearance in this country. He played Brahms's second piano concerto in B flat, a work of technical difficulty, indeed, for its interpreter, but making even greater demands upon his artistic and intellectual powers. Mr. Godowsky's performance had a splendid sweep and a fine quality of repose. It had exquisite clarity in its tone and in its articulation and its exposition of the structure of the composition. If it was not overburdened with emotion, nor did it translate the music into tone of rich and varied color, though the tone was beautiful and singing, and the left hand was especially developed. It was on the whole the performance of a remarkable artist, one that could be expected from but few artists in its large view and in its sympathetic appreciation of the composition, as well as its brilliant and easy technical mastery. It was, in fact, a performance that set Mr. Godowsky upon the highest plane at the outset of his American tour. There was much applause for him, especially after the ineffably beautiful and poetic andante. The concert ended with Liszt's symphonic poem "Les Préludes."

THEODORE B. STARR, INC.
JEWELERS SILVERSMITHS

The best that the silversmiths of the United States, England and France have produced may be seen in our Silverware Department.

Every demand for Christmas gifts of Sterling Silver has been anticipated.

Prices never higher than prevail elsewhere for equal quality.

5TH AVENUE AND 47TH STREET
NEW YORK
Established 1862.

There's No Longer Any Excuse for Wax

In the past people have used it on their floors because they liked the beautiful wax finish. For this reason they have put up with the inconveniences of heavy brushes, streaked, spotted floors, constant renewing and the ever present fear of falling on account of the dangerous slipperiness.

A WAXLIKE FINISH
STANVAR
APPLY WITH A RAG

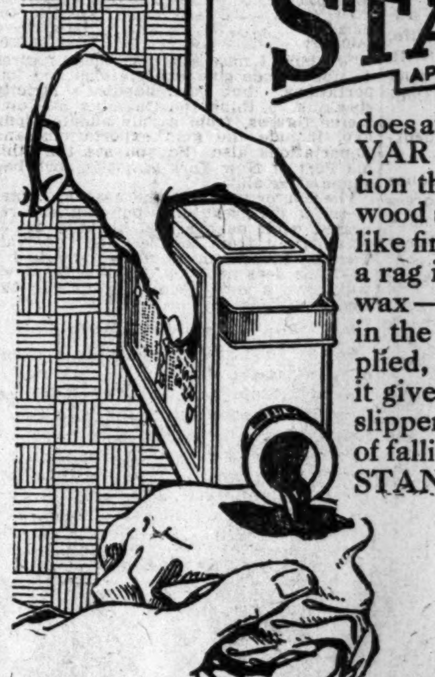

does away with all this. STANVAR is a new liquid preparation that gives to floors and all wood surfaces a beautiful waxlike finish. When applied with a rag it has the appearance of wax—the difference is found in the ease with which it's applied, in the splendid service it gives and in its absolute nonslipperiness. There is no fear of falling on floors finished with STANVAR.

STANDARD VARNISH WORKS
STANVAR
FREE FROM WAX

STANVAR is on sale at the leading hardware, paint and household supply stores where you can secure a free sample can—sufficient to refinish a floor border.

STANDARD VARNISH WORKS
Elm Park, Port Richmond Staten Island, N.Y.

SOLID COMFORT

from top to bottom. No chance for a double layer of cloth to bunch up into a broad belt of discomfort around your waist.

THE Peerless UNION SUITS

are comfortable in fit and comfortable in price. (And you'll get a lot more comfort out of thinking of their first-class finish and wearing qualities.)

$1.00 to $5.00 PER SUIT

Long Sleeve. Ankle Length.

Sold by the following prominent dealers:

James McCreery & Co., Twenty-third Street.
James McCreery & Co., Thirty-fourth Street.
B. Altman & Co., Fifth Avenue.
Morse Bros., Twelfth Street and Broadway.
Morse Bros., 112 Nassau Street.
Morse Bros., 744 Sixth Avenue.
Morse Bros., 866 Broadway.
Nat. Lewis, 25 West 42d Street.
Nat. Lewis, 569 Melrose Ave., Bronx
Jackman & Gewehr, E. 42d St. and Fifth Avenue.
Smith & Pratt, St. Nicholas Ave., N. Y.
W. K. Gilbert, 527 Fulton St., B'klyn

Also by prominent dealers everywhere.
PEERLESS KNITTING MILLS COMPANY, Mfrs.
New York City Office, 170 Fifth Avenue.

Second Big Day
Offering Extraordinary
Winter Overcoats for Men

Sales are part of our Advertising.

We sacrifice a part of our Profits on certain Sales just as we spend a part of our Profits in certain Newspapers.

For purpose of extra Publicity we have Marked Down certain Winter Overcoats from $18.50 and $22.50 to $14.50 and $16.50.

These are quite out of the ordinary from an artistic viewpoint. The fabrics are most tasteful and are unusual in coats at even their former prices. The linings are in keeping. Sleeves satin lined. Velvet collars are to be found when they improve appearances.

They are coats for coldest weather yet are light in weight. In length, they drop just below the knee.

Tan Shetlands in delicate tones of cream and toasty brown. Some rich, fleecy coats—the pink of fashion—diagonal weaves of broad brown stripes spaced with stripes of white; English horn buttons. Also similar weaves on roughish cloth—deep browns and reds alternating on the same colorings more lightly tinted. Similar motifs in gray as well, and basket weaves, the modest herringbones and also the new indefinably twisted designs of gray on gray or gray on white which are so much prized.

And these but a small hint of the complete offering—a display worthy of any gentleman's attention.

Hatters and Furnishers as well as Clothiers to Men of Taste.

Winter Overcoats
$14.50
and
$16.50
Cut from
$18.50 & $22.50

Smith Gray & Co.
UNDER SAME CONTROL & OWNERSHIP SINCE 1845
BROADWAY AT WARREN ST.—NEW YORK—5TH AV. BET. 27TH & 28TH STS.
FULTON ST. AT FLATBUSH AV.—BROOKLYN—BROADWAY AT BEDFORD AV.

ROOT ASKS IF NATION IS MOVING ON RIGHT

At Chamber of Commerce Dinner He Says Thousands Think the Chamber a Den of Thieves.

PEOPLE NOW DISTRUSTFUL

Misunderstandings Common—A Toast to President-Elect Wilson—The Mayor Talks of Piers.

The Chamber of Commerce of the State of New York held its one hundred and forty-fourth annual dinner in the Waldorf-Astoria last night, at which Elihu Root, Mayor Gaynor, James M. Beck, Chauncey M. Depew, Gov. Dix, and John Claflin, President of the Chamber, spoke. Among the 575 members and guests were President Rea of the Pennsylvania Railroad, Jacob H. Schiff, August Belmont, Robert C. Ogden, George Westinghouse, Charles M. Schwab, James G. Cannon, Cornelius N. Bliss, Jr., Lispenard Stewart, Isaac Guggenheim, Cleveland H. Dodge, Isaac N. Seligman, George B. Cortelyou, Rear Admiral Perry, Capt. Gleaves, commandant of the Brooklyn Navy Yard, and St. Clair McKelway. J. Pierpont Morgan was absent, owing to indisposition. It was the first dinner he had missed in thirty years.

John T. Terry, 92 years old, the dean of the Chamber, a retired banker and merchant of this city, was there. Ex-Gov. Levi P. Morton, who is 90 years old, expected to attend, but telegraphed from his home at Rhinebeck-on-the-Hudson last night that he did not feel quite willing to stay out so late and travel home at so late an hour.

The dinner took place in the grand ballroom, which was elaborately decorated. On the wall back of the speakers' table was hung the seal of the Chamber in a cluster of American flags. On each side was displayed silk banners with the coats of arms of the State and the City of New York, which also were draped with flags. The columns and balcony fronts were decorated with blue silk banners bearing the escutcheons of the States, making a continuous display of the American colors completely around the hall. Families and relatives of the guests and members occupied the boxes.

President Claflin said the Chamber had always stood for good citizenship. "It has been proud of what its members have done to make representative Government a success," he said, "and it has never doubted the reality and stability of the success. Latterly some men of ability have expressed anxiety lest the organic law prove inadequate to new needs. They have suggested difficulties; they have proposed extraordinary remedies. The Chamber has not shared their alarm.

Abiding Hope for the Future.

"It has studied the National record of peace and war, adversity, and prosperity, for the past century, and has felt, and more than ever it feels to-day, that the wisdom of the fathers was farseeing, so abundantly provident of adjustment to changes in National life, that we may well take courage and with abiding hope for the future we may thank God that we live under the Constitution of the United States."

President Claflin referred to President-elect Wilson in this way:

"Some weeks ago we hoped to induce the Governor of New Jersey to address us this evening. Since then there have been notable happenings, and the Governor has announced that he has been sentenced to four years of hard work, and that he is taking a preparatory rest. Let us hope that the four years of work will be so fruitful of success to him, and of prosperity to the Nation, that the work will prove pleasant and not arduous. I have the pleasure of proposing the health of the scholar and statesman who is now President-elect of the United States."

Every one in the big hall stood up and drank a toast to Gov. Wilson.

Mr. Claflin introduced Senator Root as one whose name was among the "great names of the world in jurisprudence and in statesmanship." The Senator said:

"The noise and excitement of a great Presidential campaign is over; the stress and strain, the overstatements, the warping of judgment by personal considerations and by old associations have passed into memory, and we are at rest; and during this period of rest, which in this active and vigorous and progressive country must be but short, it seems to be a good time for National introspection.

"I have been thinking whether beyond and behind all the issues that we have been discussing, whether underlying them all we can answer in the affirmative or the negative a crucial question, and that is this: Are we advancing in our capacities for self-government? Are we maintaining our capacity for self-government? All the rest is unimportant compared with that. If we have the spirit of true self-governing people, whichever way we decide these questions of the moment we come through right. Whatever we do about the tariff or about the trusts or about the railroads or about wages or about corporations, if we have at heart the true spirit of a free, self-governing democracy they come through right."

Pointing out that he did not wish to say that the American people have gone backward in the power of self-government, he continued:

Erroneous Ideas Common.

"The misunderstanding—and when I say misunderstanding it implies erroneous ideas, and there are erroneous ideas, for there are hundreds of thousands of people outside the great industrial communities who think you are a den of thieves; there are hundreds of thousands of people who think the manufacturers of the country are no better than a set of confidence men. Why, we have before us now the great financial problems of the country. And this is what stands in the way of their solution.

"It is that the men that understand the finances of the country, the bankers and the merchants, engaged in great operations, are under suspicion. Great bodies of people will not accept what they say regarding the subject of finance, a subject complicated by all the currents and movements of finance throughout the world; they will not accept what the experts say, what the men who understand the subject say, because they do not believe their motives are honest. So that the only one who can be heard is the man who does not understand the subject. How are we to reach any conclusion in that way?

"On the other hand, there are many in this room to-night who way down in their hearts believe that great bodies of the American people really want to destroy their business and confiscate their property; that they are enemies to the men who are carrying on the vast business essential to our prosperity.

"Now, neither is true. One misunderstanding leads to conduct which seems to justify another in some respect. Nobody in this country wants to destroy business, to destroy prosperity. I say nobody; of course, there are always hangers-on in every country who would like to destroy everything in the hope of picking up the pieces. But, speaking of the great body of the people, when they vote for measures, when they elect representatives, leading you to think they want to destroy prosperity, it is because they misunderstand you and when you think you misunderstand them.

"There is nothing more important today than by education and the spread of ideas such misunderstanding shall be disposed of and done away with, and that all Americans shall come to the spirit of popular government in which every American desires the prosperity and the happiness of every other American."

Senator Root went over the Panama Canal treaty and the dispute with Great Britain over it and remarked:

"We have a treaty with Great Britain under which we have agreed that all questions arising upon the interpretation of treaties shall be submitted to arbitration, and it seems hardly conceivable, yet there are men who say that we will never arbitrate the question of the construction of that treaty, and I say to you that if we refuse to arbitrate it we will be in the position of the merchant who is known to all the world to be false to his promises."

The Mayor Talks of the Port.

Mayor Gaynor responded to the toast, "The Port of New York," and prefaced his remarks with a thrust at certain newspaper proprietors for whose benefit, he declared, it might be well for him to speak in one syllable words, else as usual they would never know what he meant or what he was about. He called them men of small intellectual calibre, and said that in spite of all their slander and abuse results were being accomplished just the same.

The Mayor then turned to Gov. Dix at his side and complimented him for having appointed on the State Harbor Commission such men as R. A. C. Smith, Dock Commissioner Tomkins, and State Engineer Bensel, who within a year achieved a result coinciding with the judgment of the Chamber of Commerce and the city officials associated with them in the work. He said the Port of New York was the greatest port on earth. He ridiculed those who would compare it unfavorably with the seaports of Europe.

"I want to call your attention," said he, "to some figures I have put down. Baltimore, Boston and so on are our rivals and getting away with us, according to the speech of the day. Now let us see how much they are getting away from us. Listen, this is for 1912: Foreign commerce of Boston, in round numbers, $198,000. In Baltimore, in round numbers, $118,000,000. I am speaking now of the value of the commerce, of course. Philadelphia, $154,000,000. New York, $1,793,000,000. (Laughter and applause.) Taking 1898 as a basis, the figures I have given for these cities show an increase of Boston of 17 per cent., a decrease for Baltimore of 7 per cent., and an increase for Philadelphia of 75 per cent., which is pretty good. That is for any Philadelphians who are here. I want you to take note of that.

"But the New York increase is 111 per cent. And yet these morose and despondent people who see evil and decline at both of their elbows all the time think that the commerce of New York is going to the dogs.

"Now, in regard to the foreign commerce we, generally, in order to make New York big, quote the tonnage. We have the largest tonnage, but I do not know why tonnage should count for so much. That ships of certain tonnage come in and go out is not much, but how much cargo they carry is very much, and here are the figures for that:

London	1,753,000,000
Liverpool	1,657,000,000
New York	1,587,000,000
Hamburg	1,534,000,000
Antwerp	1,084,000,000

"I think I may say that those figures do not include gold exportations and importations, but merchandise, strictly speaking. I think the Chamber of Commerce figures, from a rule adopted long ago, include the gold exportations and importations also. So you see that this old Port of New York is not in such bad shape after all."

The Mayor spoke of the need of longer piers for the great ships building, and repeated what he has said about a denial of a permit from the Secretary of War. Turning to Senator Root, he remarked:

"If he does not look out, Mr. Root, we will have a new Secretary of War the fourth of March.

The Piers to be Built.

Mayor Gaynor informed the members of the Chamber of Commerce that over in Brooklyn there were four piers 1,600 feet long. Some people had tried to convince him that the Brooklyn piers were not suitable in all weather for docking large vessels on account of the ice floes and the northwest wind. Mr. Smith brought in the Chairman of the New York Board of Pilots and the Chairman of the New Jersey Board of Pilots, who, he admitted, convinced him that Brooklyn was the natural point for freight, consequently the policy of making the Brooklyn docks principally for freight purposes seemed to be right.

Mayor Gaynor then called attention to "the great Chelsea docks, unrivaled by any docks in Europe, including the splendid docks of Liverpool," which he had once inspected. Just to the south of the Chelsea docks, he said, there was room to build two half piers of about 900 feet, or better still, as had been pointed out in the report of Mr. Smith to the Governor, the stretch of water from Forty-second Street to Fifty-ninth Street, after arrangements had been made with the New York Central, would afford ample room to build a series of docks from 1,200 to 1,300 feet long, or two or three of them, perhaps, as long as 1,400.

"I wouldn't wonder if the city authorities agreed with Mr. Smith," observed Mayor Gaynor. "Whether they will agree with me or not I don't know. I have gone all my life on the principle that there is no dividend to be gotten out of quarrels, so I get along by agreeing with them."

The Mayor was then reminded that some people would want to know how such pier building would be financed, and he went on to explain that the plan would be carried out just as the Subway and other municipal enterprises had been carried out.

"I do not believe in burdening the commerce of this port by any rate larger than is necessary to make our dock funds self-sustaining," said he. "Beyond that not one dollar. [Applause.] Here the dock funds amount to $103,000,000. I mean the bonds out for the purpose of the Dock Department.

"We already have before the Supreme Court an application for the release of $73,000,000 sustaining dock bonds, and we feel, of course, entirely certain that the court will release at least $70,000,000, to be on the safe side, and that $70,000,000—I am not a banker, Mr. Schiff, like you, but I can figure it all up—that without asking anybody any odds that $70,000,000 will do all that we want to do in docks for many years to come. Indeed, so large a sum is it that in our subway calculations in figuring out how we were going to build them we figured that we would draw $16,000,000 from the Dock Department.

"You intelligent men knew that I was not able to talk subway with Mr. Shonts or with anybody else, and he knew perfectly well that we could not build any subways, that we did not have the credit; but I went over before my Board of Tax Commissioners and said: 'We have got to equalize the values throughout the city. I find them very low here and rather high there, and now in place of scaling them down to the valleys we will lift the valleys up to the summits and have a uniform valuation throughout the city.'

"The result was $1,000,000,000, and when everything was cut off it resulted in $85,000,000 of borrowing credit to the city which enabled us the next day to say to these financiers that the city had $85,000,000 to go to work with, and we didn't ask much odds of them, anyhow. [Applause.] Then they put in half and we put in half. And we will have a little of our $85,000,000 left."

"FAUST" SUNG AT THE OPERA.

Geraldine Farrar the Marguerite and Mr. Gilly, Valentin.

Faust	Carl Jorn
Mephistopheles	Leon Rothier
Valentin	Dinh Gilly
Wagner	Bernard Begue
Marguerite	Geraldine Farrar
Siebel	Jeanne Maubourg
Marthe	Marie Mattfeld

Conductor, Giuseppe Sturani.

A larger audience than might have been expected, though a small one is now impossible on a subscription night, gathered at the Metropolitan Opera House last evening for the first performance this season of "Faust." Its size testified, no doubt, to the popularity of Miss Farrar, and her impersonation of Marguerite, it must be admitted, always offers food for thought, whether one agrees with it or not.

Aside from her contribution, the feature of the evening was the Valentin of Mr. Gilly, who was in particularly good voice and sang and acted very effectively.

Mr. Rothier showed once more that he knows the traditions of Mephistopheles, and course he had the advantage of singing in his own language, as did Mme. Maubourg, who appeared as Siebel. Mr. Jörn as Faust lacked that advantage. Mr. Sturani conducted.

SPECTATORS IN NEW STREET.

Throng Watches First-Nighters Passing Into New Music Hall.

People going to the opening of the new Weber and Fields Music Hall last night must have had some of the sensations of attendants on a fashionable wedding. They had to pass through a double line of spectators, who filled the steps of all the houses between the theatre and Broadway, and massed themselves in the thoroughfare that leads to the entrance of the house. This thoroughfare connects Forty-fourth and Forty-third Streets, and is to be used by the new Times Annex as well as the Music Hall. Many of last night's audience took advantage of the new street.

Large floral pieces lined the walls opposite the doors, but they were hidden by the crowd of onlookers until long after the play began. Many of the first-nighters were known to the spectators, and there was considerable comment on them. The crowd dwindled after the curtain went up, but it gathered again during the intermission, and when the play was over.

The management appealed to Inspector Dwyer to make a move against ticket speculators who had got hold of blocks of tickets when they were auctioned off a week ago for last night. Inspector Dwyer and the plainclothes men were so active that the speculators appealed to the management and asked that their money be returned. This was not done and they were left with many unsold tickets on their hands. There were no arrests.

THEATRICAL NOTES.

The last of the special matinees of "Mrs. Christmas Angel" at the Harris Theatre will be given this afternoon. The play is being withdrawn until a theatre is obtained at which evening performances can be given.

Beverly B. Dobbs's "Atop of the World in Motion," consisting of motion pictures of life in Alaska and Siberia, will open at Weber's Theatre on Dec. 1 for a limited engagement.

Thirty-five pupils of Public School 104, known as the Seventeenth Street School for Crippled Children, were the guests of William A. Brady at the Playhouse yesterday afternoon to see "Little Women." As opportunities come during the season Mr. Brady intends to extend similar invitations to children in various other city institutions.

GAGS, GIRLS, GLARE; OH! SUCH A GLADNESS!

With Weber and Fields in Their New Home Handing Out Large Laughs.

MARIE DRESSLER, TOO

And Frank Daniels to Help in "Without the Law"—Bessie Clayton's Dances Score.

ROLY POLY. A musical play in two acts. Book by Edgar Smith, lyrics by E. Ray Goetz, music by A. Baldwin Sloane. Weber & Fields's Music Hall.

Reuben Hayes	Arthur Aylesworth
Molly Maguire	Helena Collier Garrick
Percy Fitzsimmons	Jack Norworth
Hiram Fitzsimmons	Frank Daniels
Bijou Fitzsimmons	Marie Dressler
Michael Schmaltz	Joe Weber
Meyer Talzmann	Lew Fields
La Frolique	Nora Bayes
Cerita	Bessie Clayton
Herr Blotz	Thomas Beauregard
Katrina	Hazel Kirke
Dancers from St. Petersburg	Sascha Piatov Ethel Hartla

WITHOUT THE LAW. A burlesque in three scenes.

Snarah	Nora Bayes
Swipeson	Thomas Beauregard
Richard Pilfer	Jack Norworth
Edward Pilfer	Frank Daniels
George Damnrascal	Arthur Aylesworth
Inspector Bunk	Joe Weber
Merry Urner	Marie Dressler
Jagnes	Helena Collier Garrick
Joke Arson	Lew Fields
Pearline	Hazel Kirke
Chicago Red	Thomas Beauregard
English Eddie	George Dowling

It was a typical Weber and Fields night—only bigger. Which was as it had to be as the little music hall of famous memory is replaced by one of large proportions, where the things they do and the things they say need a broader scope. Not all of them succeeded at all times last night in taking the gauge of the house, which made occasional flat intervals in a show which is, however, on the whole worthy of comparison with some of the best that these two popular comedians have provided. But for all that there was "such a gladness" as the theatre seldom sees, and such a congregation of gags, girls, and glare as it mostly never has outside of the simon-pure Weber-Fields attractions.

Obviously, with a new music hall to dedicate, it was necessary to go the limit in splendor for the occasion, wherefore the girls were never prettier, never, it seems, so gorgeously comparisoned. And this, considering that the chorus includes many of those who were first aids to the plots and plans at the old music hall, is something of a compliment. What is it that makes them wear so well? There were new faces last night, but the Ednas and Mays, Vonnies and Dorothys, the Gerties and Hazels of the former programmes still justified their positions on the end and in the very front row.

Having paid which tribute to that feature upon which so much of the Weber-Fields show stands, let it be added that the newer company has the advantage which comes from a renewed contract with Marie Dressler, whose varied talent is in direct ratio to her size—and that is saying something for her talent. There were innumerable places last night where she was the life of the party, and when in a burlesque of Bayard Veiller's successful play she came on the stage handcuffed to little Joe Weber, whom she literally swung in the air as she made her plea, the audience fairly howled with merriment.

But this was not until the evening was far spent—well spent, in fact, in the sort of laughter which the two inimitable comedians always evoke.

"Roly Poly" provides the thread of plot upon which their doings and the various song and dance features, the droll contributions of Frank Daniels, and something too much of Bayes and Norworth have been strung. As usual, it is the taller man, Fields, this time as Meyer Tanzman, who provides the suggestions upon which little Weber, as Michael Schmaltz, acts to his immediate disadvantage. They are at Raatenbad, taking the waters, and there Schmaltz meets Bijou Fitzsimmons, (Marie Dressler,) whose hand he seeks in marriage.

How his friend saves him from this fate, after producing a document which is a capital satire upon legal phraseology, need not be told in detail. But the fun reaches its height in a scene where Schmaltz plays "dead dog" at the suggestion of his friend, and in which, at the finale, the colossal Marie Dressler falls plump on the tall, thin Fields.

There is another scene, in which the three go for a motor ride, which for unadulterated fun compares very favorably with the best in the previous shows. And though it is all "rough" stuff, the general good humor with which it is accomplished makes it worth while.

Previously Jack Norworth and Nora Bayes have obliged with some "conversations" in which the family affairs are again emphasized, and presently they are seen in a pretty boating number, which provides the prologue to a fishing skit for the comedians. This, too, is very funny. And in and out at odd intervals comes Frank Daniels to add his quaint personality and method to the fun, and to make an especial appeal in a sad refrain, "I Cannot Drink the Old Drinks."

Miss Dressler's best song, "The Prima Donnas," helps to liven up the earlier part of the show, which has a spectacular interlude in a new art dance by Bessie Clayton and the ballet which for swiftness of foot work and variety of posturings could not be excelled. Here, too, the lively colorings, with one group in white, another in green, and a third in flaming scarlet, makes a stunning picture.

Another richly dressed feature is a gypsy number, to which the chorus and show girl lend their beauty, while Miss Dressler and Mr. Daniels offer the grotesquely humorous touch in the solo parts.

"Apple Blossom Time in Normandy," sung charmingly by Jack Norworth and Nora Bayes, is another tuneful and pleasing number, but the latter's song about "What We Girls Go Through" is out of key with the proceedings. And these performers especially, as well as Mr. Daniels and Weber and Fields themselves, will do well to realize that in a house as large as the new music hall it will not do to be too confidential.

Hazel Kirke, without the aid of Effie Ellsler, was among the singers to score, and strange as it may seem to those who think they have heard the name before, she is a comparative newcomer. Also, among those present was Helena Collier Garrick, with little to do in "Roly Poly," but showing up to better advantage in "Without the Law." And whisper had it last night that before the final curtain fell Willie Collier would be on hand to give his old playmates the sort of surprise that woke the echoes last season when David Warfield appeared unexpectedly to join in their reunion.

The new Music Hall starts under the most favorable conditions. It is comfortable, attractive, and best of all it has the right sort of a show for Weber-Fields admirers. Since their name is legion prosperity seems assured.

NOTICE TO TIMES READERS.

The Christmas Number of The New York Times will contain four full-page Christmas pictures specially painted for The Times by famous artists, which will be reproduced in colors as were the Holy Grail pictures in the Easter Edition. The edition is limited to the regular readers of The New York Times. To be sure of securing these pictures, give your order for The Sunday Times at once to your newsdealer.

Sunday December 8.

Andrew Alexander

Men's Storm Shoes

For men who won't wear rubbers—sturdy, snug-fitting shoes, not devoid of good looks, made in Black Box Calf and Tan Smooth Grain leather, with soles double thickness clear to the heels.

$6

Sixth Avenue
At Nineteenth St.

548 Fifth Avenue
Above Forty-fifth Street

Men's Tan Russia Calf Shoes for Fall will be worn more than ever

THIS model comes pretty nearly being the star of the Cammeyer Men's Offering for Fall. A shoe graceful in every line, it is bound to be a big favorite with New York Men. Strictly Custom Finished throughout.

$6.50

OUR CATALOGUE OF FALL AND WINTER STYLES, BEAUTIFULLY ILLUSTRATED IN COLOR, SENT FREE ANYWHERE ON REQUEST.

Cammeyer
Stamped on a Shoe means
Standard of Merit
6th Ave. & 20th St.

GIMBELS

Today Is Shirt-Buying-Time for Men

For Here Are 1500 Fine Shirts
Of $1.50, $2 and $2.50 Grades, at 95c Each

Christmas stocks are crowding in and demand space. Condensation, on staple wearables, is the order of the day. These fine Shirts, therefore, suffer in price.

All were made to associate with their equals in the chiffonier of the man who wears $1.50, $2 or $2.50 shirts. *And they will*—but the man in question will only need to pay 95c each for them.

Naturally, we pick our broken lines as first victims of this policy of concentration. So you will find all sizes from 14 to 17 in the lot, and plenty of patterns—distinguished patterns—at each price, but not every pattern in each size.

There are percales, printed in handsome stripes, on white and colored grounds, with plaited bosoms. Woven madras Shirts in the quiet stripes that men of good taste like to wear, with plain bosoms. Also a few mixed flannel Shirts with soft cuffs. All in coat style with attached cuffs.

Today, at the rate of at least three Shirts for the usual price of two. Main Floor

And a Sale of Boys' Shirts at 55c

These are all "seconds," and branded as such. Otherwise they would sell regularly for $1 and $1-50. But the mother who needs to buy new shirts for her boy will gladly overlook the little defects for the sake of the fine saving. It practically means doubling the boys' shirt supply at a given outlay.

Great variety of percale and woven striped madras Shirts with attached cuffs; also flannel and mercerized cotton, with soft cuffs, and some with attached or separate soft collars.

On Sale in the new Boys' Furnishing Section, Main Floor, rear, 33d Street side.

A Splendid Group of Men's Winter Overcoats at $17.50
Of Usual $22.50 to $27.50 Grades

Took but a few days of really cold weather to cut big holes in the reserve stock of one of our best makers of Winter Overcoats.

This left many small lots, which he closed out to us at a low price. To these we added all the broken assortments from our regular stock of $22.50 to $27.50 Overcoats.

Result—This morning several hundred splendid double and single-breasted Ulsters and Greatcoats, Chesterfield Coats and Patch Pocket Coats, are here for men's choosing, at $17.50 each—a saving of $5 to $10 on each Overcoat.

There is also a stunning group of men's $25 Winter Suits, at $17.50, including plain blue serges, dark grays, and many neat mixtures from our regular stock; with soft-rolling or regular lapels. All sizes.

Youths' $15 & $16.50 Overcoats & Suits, $12

An interesting offering for young men taking 32 to 38 chest measure.

The Winter Overcoats are in single and double-breasted models; the Suits in plain blue serge, or brown and gray mixtures. Fourth Floor

GIMBEL BROTHERS
THIRTY-THIRD ST. NEW YORK BROADWAY

Garford

CLOSED CARS

BROUGHAMS
LIMOUSINES
LANDAULETS
Four or Six Cylinders
Thirty, Forty, or Fifty Horsepower

YOUR CLOSED CAR is an intimate index to your character—it expresses to your friends and business associates your tastes and tendencies.

IT IS IMPORTANT therefore that you make a wise selection—far more important than is your choice of a touring car.

THE LATTER corresponds to your business dress—you select it according to the work you have to do with it.

THE DUTY THAT your closed car does is predetermined and it must be perfectly "groomed"—lines, color and finish harmonious.

EACH GARFORD CAR is a delight to the eye in line and color harmony. Its reputation is built on its service. Its comfort and elegance anyone who enters it will instantly appreciate. You can afford to own no other.

THE R&L COMPANY
J. T. Rainier, President

New York:
Broadway & 62d St.
Brooklyn:
Fulton St. & Bedford Ave.
Newark:
987 Broad St.
Boston: 915 Boylston St.

POLICE STOPPED ROSE FROM MAKING SPEECH

Informers Had Staged a Scene to Mark Their Exit from the West Side Prison.

HUSTLED AWAY IN TAXICABS

Schepps the Exquisite Pained by Public's Lack of Interest in Him—Rose Invades Zelig's Haunts.

The gates of the West Side Prison opened yesterday and let out "Billiard Ball" Jack Rose, Sam Schepps, "Bridgey" Webber, and Harry Vallon, the witnesses who have done the State the service of convicting five men for the murder of Herman Rosenthal, which three of these witnesses conspired to have done, and who further than that have promised to take themselves away to remote parts, temporarily at least.

Instead of being smuggled out in the dead of night to avoid sudden death at the hands of revengeful gangsters, the departure of the four much-threatened men took place in the middle of the day and was stage-set to produce the most spectacular effects. Up to the time that Inspector Dwyer overruled the plan, it was intended that "Billiard Ball" Jack Rose should take the platform at the entrance to the West Side Prison and moralize on the turpitude of the Police Department to the crowd there assembled.

Sam Schepps was the first to go free. He was pained to find that he was received by the outside world as a person of small importance. One reason why the public did not rise to the occasion might have been that his release came four hours earlier than at first intended. This was arranged to spare him the annoyance of further litigation and incarceration. His counsel had learned that Mrs. Schepps desired to have her husband rearrested for contempt of court in connection with the non-payment of alimony, and he succeeded in having Schepps freed in the morning.

Schepps walked downstairs by the side of his counsel to the Fifty-fourth Street entrance to the West Side Court, where he found himself facing a score of cameras. He hurriedly dodged behind a telephone booth and accused his lawyer, Bernard Sandler, of purposely leading him into the ambuscade. Sandler explained how the pictures would help Schepps when he went into vaudeville. This argument Schepps considered beside the mark. He said the point he was making was that the darkened corridor was no place for photography, and he insisted that everybody should go out in front of the building, where there was plenty of sunlight, before snapping him. Then Schepps talked about his plans for the vaudeville stage. He said he had three offers and was wavering between them and hoping to get a still better one.

He scowled with dissatisfaction at the small size of the crowd awaiting him, which was not more than fifty strong. Probably no one had walked more than a block out of curiosity to see him. Schepps was touched on the raw by the inattention of the public, but he brightened up a little as he said:

"I guess everybody must have thought I was going to leave in the afternoon."

Rose, Vallon, and Webber, who had been held as material witnesses, needed only an order from Coroner Feinberg for their release. Coroner Feinberg went to the West Side Prison just before noon and with Assistant District Attorney Rubin held court in the office of Warden Mallon, giving the formal order for the discharge of the prisoners.

During the noon hour a crowd began to gather in front of the West Side Prison, on Fifty-third Street, between Eighth and Ninth Avenues. A big seven-passenger touring car—a blue one—drove up to the curb in front of the jail. It was the Machine of Dr. Michael Sophian of 1,889 Seventh Avenue, physician for Sam Schepps, and had been loaned for the occasion.

As their counsel had planned it, each of the three murder brokers was to tell his life story and denounce the police in a private interview with the reporters, and then Rose was to walk out on the platform at the entrance to the jail and address the crowd. If Rose had been allowed to speak, he would have taxed the police with the responsibility for his own degraded life. Rose would also have hurled scorn and defiance to the gunmen.

"Bridgey" Webber, whose wife was with him, was the only one who was suited when these plans were called off. Inspector Dwyer took in hand the departure of the prisoners and arranged that they should drive off with the curtains down in two taxicabs furnished by the city, under a liberal guard of plain clothes men and reserves from the West Forty-seventh Street Station. The change in plan infuriated Rose, who had anticipated being the centre of a big, popular demonstration. The stolid poker player was stung into saying:

Some of those in the crowd mentioned the suspicion of treachery to the police, and these were promptly comforted by assurances that the informers would positively appear.

At 1:25 there was a grating of iron at the entrance and the gates slowly swung open. A taxicab came slowly forth with all the blinds drawn. The only thing visible from the inside was a blue suede glove which covered the hand of Mrs. "Bridgey" Webber, and the hand was holding down the curtain.

The taxi containing "Bridgey" Webber and his wife turned down Eighth Avenue, crossed at Fifty-second Street to Broadway, and turned into Seventh Avenue at Times Square. Giving up the effort to shake off his pursuers, Webber had the machine stopped in front of the Pennsylvania station. Here he got out, and when his pursuers arrived, began to plead to be allowed to go in peace. Webber said that he and his wife would take a steamer out of New York on Monday and tour Europe, possibly going on to Japan and China. After that, he said, he would return to this city and go into legitimate business, foreswearing gambling for the rest of his life. He said that he had no fear of revenge from friends of Becker or the gunmen.

On the understanding that pursuit would then cease, Webber called his wife to him and posed with her for the photographers. Mrs. Webber wore a long sealskin coat and seal hat. She placed her arm affectionately around "Bridgey's" waist while the cameras were snapping.

Meantime the other machine was being chased up Broadway. This car got as far as Riverside Drive and Seventy-second Street before hope was abandoned. In front of the mansion of Charles Schwab at 21 Riverside Drive the taxi stopped. Rose dismounted with his brother and his attorney, Bernard Sandler. Rose made the same agreement to be photographed in as many poses as were required, if he could go his way in peace thereafter. The bald gambler was posed with his hat on and with his hat off, posed for the full face, three-quarters, profile and rear view, before the photographers let him go. Two or three automobile parties stopped to witness the work.

Rose also told of his plans. His "Twenty Years in the Underworld," like "Pilgrim's Progress," the product entirely of prison toil, will occupy his attention for a few days, or until it has been placed with a publishing house. Rose repeated that several prominent police officials figured in his book, and predicted that the book itself would create a sensation.

Making good his bid of defiance to the gunmen Rose invaded the heart of their district last night. He was first noticed walking by Siegal's Café on Second Avenue, between Fourth and Fifth Streets, which was formerly "Big Jack's" Zelig's headquarters. It was just after leaving Siegal's Café and boarding a street car on Second Avenue that Zelig was shot and killed by "Red Phil" Davidson.

Rose walked from Siegal's Café to the spot which his friends pointed out as being the place where the gang leader met his death. Then Rose walked down Second Avenue again to Third Street in a leisurely manner, chatting with his friends and displaying not the least concern over the fact that he was in a neighborhood filled with Zelig's old followers and friends of the four gunmen. After Rose was satisfied with his survey of the enemy's country he walked on back to Broadway and took a car uptown.

Harry Vallon manoevred cleverly to escape pursuit. Waiting until the taxicab race was well under way, Vallon walked out of the jail unrecognized, and drove away in a touring car provided by his brother. Vallon said yesterday that he might leave the city for a few days, but that he would soon return and go into the moving picture business.

HOT SPRINGS WARNS HIM OFF.

Schepps Will Be Arrested as a Vagrant if He Tries to Stay There.

Special to The New York Times.

HOT SPRINGS, Ark., Nov. 21.—Mayor Waters, incited thereto by a petition signed by members of church societies and prominent business men protesting against Sam Schepps being permitted to follow out his intention of making Hot Springs his home, telegraphed to Schepps to-day as follows:

> Sam Schepps, Tombs, New York, N. Y.:
>
> Having read in newspaper dispatches from New York that you contemplate returning to Hot Springs immediately after your release from jail in New York, I desire to notify you, as Mayor of the City of Hot Springs, representing the best interests of the city, that your presence here is not desired. Hot Springs, by your former visit, has gained undesired notoriety. Therefore I request you to stay away from Hot Springs, you and any of your associates, and that if you persist in coming here I, in my official capacity as Mayor, will not permit you to remain.
>
> W. W. WATERS, Mayor.

Later in the day the Mayor received a telegram from the officials at New York stating Schepps had left for parts unknown. The police of this city will be on the lookout for him, and when he arrives he will be allowed only a few hours' time to shake the dust of Hot Springs from his feet. Should he prove obstinate and refuse to depart, he will be jailed for vagrancy.

GARVIN'S DAUGHTER MISSING.

Left Ex-Governor's Home to Attend Lecture in Providence.

Special to The New York Times.

PROVIDENCE, Nov. 21.—Miss Norma Garvin, 35 years old, second daughter of Dr. L. F. C. Garvin, formerly Governor, is missing from her home in Lonsdale. She left there last evening to attend a lecture here by Mrs. Maud Howe Elliott before the College Women's Equal Suffrage League. In a bureau drawer in her room was found a piece of paper on which was written:

"I can't get the water off my mind."

Plumbers were repairing the water pipes in the Garvin home a few days ago. Dr. Garvin thinks the note refers to that work. It is feared, however, it indicates a pond near the Garvin house. Preparations have been made to drag the pond.

Miss Garvin left her home at 7:30 P. M. to walk to the Lonsdale station. It is a five-minute walk. The streets are lighted poorly, but she had traversed the way hundreds of times.

It was understood Mrs. Elliott would return with Miss Garvin and pass the night in the young woman's home. Dr. Garvin and his family concluded Miss Garvin had remained here overnight and would be home in the morning. When she did not return to-day a search was begun. All the members of the family assert there is nothing from which an inference can be drawn as to why she should stay away from home.

Miss Garvin is five feet five and one-half inches tall, of medium weight, with a light complexion, and has curly brown hair. She wore a dark blue suit, a dark blue chiffon waist with a high collar, a dark blue beaver hat with a red rose, brown gloves, and black low shoes. She is a graduate of Brown University, and has had charge of her father's house.

It is said the young woman did not attend the lecture. The conductor of the train she was to have taken is on a hunting trip.

TALK OF CRIMINAL GRAND TRUNK ACTION

Washington Officials Say Court Proceeding by Government Would Take That Form.

AGENTS PUSHING INQUIRY

Suspension of Grand Jury Investigation Here Said to Have Been Precaution Against Immunity.

WASHINGTON, Nov. 21.—Attorney General Wickersham probably will complete his preparations for an extensive direct investigation of the proposed traffic agreement between the Grand Trunk Railway of Canada and the New York, New Haven & Hartford Railroad at a conference here to-morrow with United States Attorney Wise of New York and Assistant Attorney General Adkins, who has charge of the inquiry.

After the conference it is expected that William H. Benham, a special agent of the Department of Justice, will leave Washington for New York and New England to examine the books and other records of the two companies, to determine whether their proposed arrangement would destroy competition between them in violation of the Sherman anti-trust law.

It developed to-day that, in case the Department of Justice ultimately moved against the roads, the action probably would be in the nature of a criminal prosecution. Officials were unable to see what could be accomplished by a civil suit, as the Federal Government could not force the Grand Trunk to complete the extensions said to have been abandoned in Southern New England.

One reason for the temporary abandonment of the plan to develop the situation by means of a Grand Jury inquiry in New York, it is understood, was that testimony before such a body under subpoena would grant immunity.

The copy of the proposed agreement which Attorney General Wickersham possesses is said not to give evidence of violation of law. It is understood to relate to trackage privileges to be granted to the Grand Trunk by the New Haven, and does not mention the alleged suspension of work on the Grand Trunk's extensions.

Assistant Attorney General Adkins today held long conferences with Chairman MacLeod of the Massachusetts Railroad Commission and Chairman Bliss of the Rhode Island Utilities Commission, both of whom presented further arguments on behalf of New England in opposition to the proposed agreement.

At a meeting of the Directors of the New Haven Company yesterday in the Grand Central Terminal, the proposed agreement between that road and the Grand Trunk was considered, but no formal action was taken. It was explained that the agreement had not been signed by E. J. Chamberlin, President of the Canadian company. Pending investigation by the Department of Justice, based on complaints from persons in Boston and Providence that the agreement was believed to be a "deal" which would result in the Grand Trunk discontinuing its plans to build connecting lines to those cities, the Directors were disinclined to discuss the subject.

No Comment from Chamberlin.

Special to The New York Times.

MONTREAL, Nov. 21.—President Chamberlin admitted this morning that he had under consideration the twenty-five-year agreement with the New Haven Railroad concerning traffic arrangements which was said to be at the bottom of the Grand Trunk's withdrawal from New England. He would neither affirm nor deny that the agreement had anything to do with the Grand Trunk's action, nor would he give details of the agreement, saying that after he approved it he would send it to England for the Directors to consider, and that until then he had no statement to make.

He refused to comment on the official investigation begun in Washington or to discuss any other phase of the present situation. All other officials of the company evidently were acting on instructions to maintain strict silence.

BOSTON, Nov. 21.—An investigation of all acts which have occurred in Massachusetts leading to the abandonment by the Grand Trunk Railway of its proposed extension to Boston was begun here to-day by special agents of the Department of Justice. Frederick P. Schmidt, special agent in charge of the inquiry here, has instructed his subordinates to interview all leading officials of the New Haven Railroad.

STRAUS TAXES SWORN OFF.

B. Guggenheim Estate and W. K. Vanderbilt, Jr., Also Cleared.

Jesse Straus, son of Isidor Straus, who perished on the Titanic, appeared at the Tax Department yesterday and as an executor of the estate of Mr. Straus swore off the personal assessment on the estate, which was put at $2,000,000. His deposition set forth that the estate was made up mostly of real estate and personal property which was used in the establishment of various trust funds.

Isaac Guggenheim, brother of Benjamin Guggenheim, a Titanic victim, also appeared and swore off the taxes on a $1,000,000 assessment on the ground that the property consisted mostly of non-taxable stocks.

W. K. Vanderbilt, Jr., also swore off an assessment on his personal property amounting to $500,000, on the ground of being a non-resident. He told the Tax Commissioner that he lived and voted at Huntington, L. I.

A NEW FIELD FOR DOCTORS.

By Teaching Public Hygiene, Have Committed Hari-Kari, Dana Says.

Declaring that the modern doctor, by concentrating general attention upon problems of public hygiene and sanitary living, had performed an act of honorable and self-effacing hara-kiri, so far as his own personal fortunes were concerned, Dr. Charles L. Dana, Professor of Nervous Diseases at the Cornell Medical College, made a plea at the annual meeting of the New York Academy of Medicine last night for a "new deal for the doctor all around."

Dr. Dana declared that the doctor of the very near future would occupy a much different place in society from that filled by the doctor of to-day. This new style doctor, he said, would invade the field of state-craft and contest with lawyers and politicians, would have a large rôle to play in the handling of school children, and would exercise more power over marriages than the clergyman who now officiates at weddings. The only hope for the continuance of the present order of things, Dr. Dana declared, lay in the possibility that the span of ten years which doctors have added through the science of hygiene to the life of man might develop some new disease such as chronic invalidism or chronic feeble-mindedness.

"Unfortunately charlatanry thrives. It seems an immortal fungus that clings to every phase of civilization. Then there are the patent medicines and the various obsessive cults. There are 5,000 Christian Scientists and 5,000 osteopaths, besides cheiropractices and other fancy breeds of modern healing.

"These perhaps hurt the medical men for a time, but not eventually. Fooling with disease brings disaster in the end, and Christian Science is one of the best economic assets the doctor has."

By charts Dr. Dana illustrated the way in which the death rate was going down, the number of doctors was decreasing, and the span of life was being lengthened. But there was one mark across the chart showing an alarming increase. This was the red band indicating the number of accidents in proportion to the population.

"Barring these accident cases," said Dr. Dana, "we will give drugs more in general practice in the near future than ever before, but they will be given more wisely, and they will not be exactly drugs but medical and chemical foods."

To the family physician Dr. Dana paid this tribute: "He was a useful person in his day but he was badly trained, he was often ignorant and he made many mistakes, for one cannot by force of character and personal charm diagnose a case of appendicitis or recognize a tumor. I think the old family doctor, idealized in memory and story book is going, and it is a good riddance.

Dr. Abraham Jacobi, in a short address following that of Dr. Dana, lamented the passing of the old-time American home, and with it the old-time family doctor. He declared that he was confident that saner considerations would yet restore the home to its former importance in our method of living, and that with the return of the home would come a return of the family doctor, "modified in a sense, but still a general practitioner and friend and confidant of his patients."

The HARDMAN Piano—

What Great Artists Say About It

Caruso writes:
"The Hardman is my favorite."
Riccardo Martin says:
"The Hardman is the best piano made."
Destinn declares:
"It is a perfect instrument."
Slezak terms it:
"The most perfect of all pianos."
Tetrazzini says:
"The Hardman is my choice."
De Segurola proclaims:
"It is completely satisfying."
Pasquali speaks of:
"Its exquisite tonal quality."
Alten asserts:
"It is the ideal piano of the home."

And these are only a few of this season's artists who unite in praise of the Hardman.

THE "artistic temperament," of which we hear so much, is not easily satisfied.

All great artists are "a law unto themselves" on all matters connected with their art.

Thus when one finds the world's greatest singers united in judgment as to the merits of a piano, one must believe that those merits are unusual.

Yet without a dissentient voice the great artists of the Metropolitan Opera House have expressed themselves in no uncertain terms regarding the Hardman Piano.

Hardman Pianos from $425 Upward.

Terms of payment arranged to suit purchaser's convenience. Liberal allowance made for old pianos taken in exchange. Handsomely Illustrated Catalogue sent on request.

HARDMAN, PECK & COMPANY
Founded 1842.

Brooklyn Store
524 Fulton Street

Hardman House,
433 Fifth Ave., (Bet. 38th & 39th Sts.)
New York

B. Altman & Co.

SMART GOWNS, WRAPS, ETC.
for Opera, Evening and Afternoon wear.

EVENING AND AFTERNOON GOWNS in the newest styles and materials. Included are some Paris models and a number of exclusive designs from B. Altman & Co.'s own workrooms.

FUR WRAPS AND COATS; also wraps of brocaded velvet, many trimmed and lined with fur. Muffs and neckpieces of fine, matched furs.

TAILOR-MADE SUITS in smart styles for morning and street wear.

PARIS HATS and BANDEAUX.

MARVEX GLOVES, Evening Slippers, Carriage Boots and Silk Hosiery.

LORGNETTES, FANS, OPERA GLASSES AND BAGS.

B. Altman & Co.

CHILDREN'S SCHOOL DRESSES

of serge and challis, sizes 4 to 14 years, will be on Sale, commencing this day (Friday),

at $3.75, $5.50, & $7.25
Original prices $6.50 to 12.50

MISSES' EVENING DRESSES AND WRAPS, MISSES' AND GIRLS' TAILOR-MADE SUITS AND COATS
will also be offered at exceptionally low prices

B. Altman & Co.

The Men's Furnishing Dep't
will place on special sale this day (Friday) and Saturday

MEN'S FUR-LINED OVERCOATS
suitable for street or motor wear, at the very special price of $55.00
Usually sold at $85.00

These overcoats are made of gray cloth, lined with natural muskrat and finished with beaver collars.

A NEW IMPORTATION OF
MEN'S ENGLISH OVERCOATS
will also be offered . . . at $30.00
Usually sold at $45.00 & 50.00

THE MEN'S FURNISHING DEP'T IS EASILY ACCESSIBLE FROM THE MAIN ENTRANCE TO THE STORE.

Fifth Avenue, 34th and 35th Streets, New York.

On Dress Parade

You can step confidently into Interwoven Silk Socks no matter how many fussy folks you're about to meet.

They're made of pure thread silk. They fit snugly, but without seams.

Wear-proofed at the toe, heel, sole and ankle by the patented Interwoven process. No other silk socks equal them for wear.

Important: Genuine Interwoven Socks are plainly stamped "Interwoven" on the toes. Be sure you find this mark of identification.

Pure thread silk (in light weight or medium weight) 50c. Mercerized lisles (in five weights) 25c, 35c, 50c.

At Your Dealer's.

Interwoven Stocking Co.
New Brunswick, N. J.

Interwoven
TOE—HEEL

Old English Oak for the Dining Room

THE lustrous dark oaken Furniture of the high-panelled Dining Hall of Elizabeth's day offers a helpful suggestion for the modern home.

Among our Reproductions of Tudor and Stuart oak may be found such characteristic pieces as the Refectory Table with its bulbous legs and sturdy stretchers, the straight backed Carven Court Cupboard meet for the display of one's finest pieces of silverware.

The Grand Rapids Furniture Company
INCORPORATED
34 and 36 West 32d Street
Between Fifth Ave. & Broadway
New York
HAMPTON SHOPS

STEINWAY
Profit Sharing

FOR upwards of a quarter of a century Steinway & Sons have been pursuing the policy of sharing their profits with the buying public. The gradual increase of their output and resources, coupled with the concentration of their plants and the employment of the most modern methods of manufacturing, have enabled Steinway & Sons to produce and sell their pianos at a lower rate than ever. A *new* small grand piano (5 ft. 6 in.) in a mahogany case at the extremely low figure of $750 is the splendid result. Thus the great problem of giving the best article at the most reasonable cost has been successfully solved. Steinway & Sons invite the careful inspection and critical examination by the public of this their latest great achievement in the art of pianoforte building.

STEINWAY & SONS
Steinway Hall
107-109 East 14th Street, New York
Subway Express Station at the Door

GAY SOCIAL THRONG AT THE HORSE SHOW

Society Follows Tradition and Pays Midweek Tribute to Equine at Garden.

CUPS FOR THREE NATIONS

United States, Canada, and Holland Win in Three Different Competitions Over the Jumps.

Horse Show tradition of many years' standing was followed to the letter at Madison Square Garden yesterday afternoon and last evening, the fifth day of the exhibition. Almost from the time that the show became the big social function Thursday has been accepted by society as the day of all days when it must show at its finest, and this year proved no exception. Throughout the afternoon session yesterday the Garden held a crowd which far exceeded in numbers and brilliancy alike any matinee gathering of the show, and last evening the Garden was thronged. Boxes, arena seats, and galleries were taxed to capacity, and the promenade around the show ring was do densely crowded that travel was decidedly slow and likewise arduous. Gowns, jewels, and the general scene of beautiful colors surpassed all previous efforts in a week that has been notable for this triple display. And all for no other reason than the fact that it was Thursday—the big day of every show.

Nothing of an unusual nature flavored the day or evening programme. There was jumping that was spectacular, a coaching class with four-in-hands, and the opening competition for two cups, but these paled alike in importance and in spectacular display to what had gone before. Throughout the entire day it had been the same. The competition was for the most part high class, but the day would have been a quiet one indeed if society had not turned out to observe the traditional Thursday and an unusual crowd of the curious followed in turn to view society at the height of its splendor. The police were kept busy after the evening session closed keeping the street clear in the vicinity of the main entrance.

Judge William H. Moore went the full day without getting a blue ribbon—something that had not happened before since the show opened. Mr. Moore was as prominent in the show ring as during any previous day, but his entries fail to catch the eyes of the judges. He was behind his bay gelding Northern Prince in the contest for the Waldorf-Astoria Cup, but he got the gate early, as the horse was not eligible to compete in this event. He also held the reins in the four-in-hand class, which was one of the features of the evening programme, competing in this event against the entries of J. Campbell Thompson and Emil Seelig. The best that Mr. Moore could get in this event was the red ribbon, his only prize of the day.

While Mr. Moore was "standing still" as regards winners Miss H. D. Atterbury, his closest rival for the blue ribbon honors, added another first award to her list, making seven for the show to date, or only two behind Mr. Moore. J. Campbell Thompson was one of the most prominet ribbon winners yesterday, although he accounted for only one blue—that in the four-in-hand class. Charles E. Bunn also got another first place and is still on even terms with Mr. Thompson, each having five blue ribbons.

Biskra, the champion high jumper of Europe, owned by Miss Mona Dunn, which was sent across the Atlantic to show what he could do as a high jumper in this country, will be seen in competition with American, Belgian, and other English horses this evening. The high jump is always one of the most attractive features of the Horse Show, and it is scheduled for this evening at 10 o'clock. The bar is placed at 5 feet 6 inches and raised 6 inches at a time until it reaches 6 feet 6 inches. After that it is raised 3 inches until the winner is determined. Biskra is in fine shape. His trip across the ocean did not hurt him at all, and it is likely that he will beat the record made in the Garden.

Jumping classes, two of which closed the day's programme, proved one of the features of the evening. In the final event, for amateur hunters, the bay gelding Jap, entered by Major Joseph Kilgour of the Queen's Own Rifles, England, threw its rider at the Madison Avenue end of the Garden without causing any injury, and then furnished the real entertainment of the evening by running around the arena while the various grooms engaged tried to catch the elusive animal.

Two of the classes for jumping teams furnished many thrills, the first coming in the late afternoon and the other in the evening. Both events were of an international nature. In the first the pairs had to belong to one owner and in the other there was no such restriction. The United States representatives fared poorly in both of these competitions. In the first the blue went to the Hon. Adam Beck of Canada, the red to Miss Mona Dunn of England, and the other two ribbons to Holland riders. In the evening Holland took the blue and red and England accounted for the white ribbon, the other award going to the United States.

Two important cups were contested for during the afternoon and evening. The first was the Beresford Challenge Cup, in competition for the first time this year, and presented by Col. Lord Decies, who has been a prominent attendant at previous shows, but absent this year. This event is closed to officers of the United States, and a field of three dozen answered the bugle call. It must be won twice to become the permanent property of the winner. The first leg went to Lieut. William H. Sheperd of the Third Field Artillery, on his chestnut gelding, Marshal Ney.

In the Waldorf-Astoria Challenge Cup competition nine hackneys were shown, and it was one of the best classes exhibited during the show. The horses were judged on all-around action, pace, conformation, manners, and soundness, all equally considered. J. Sumner Draper's sterling chestnut gelding, The Virginian, was the ultimate winner, with Henry Fairfax's Forest Dream placed in reserve.

SOCIETY THRONG ON PARADE.

Promenade Resembles That of Old Days—Some of the Spectators.

The largest attendance of the week was recorded last night at the Horse Show, and the afternoon session was also well attended. The promenade last night took on the semblance of the old days, with a crush of fashionably attired women, and the boxes were filled with their regular occupants and their friends.

Among those who paid their first visit to the exhibition last evening was Mrs. Hermann Oelrichs, who occupied Box 6 with a party of friends. Mrs. Reginald Vanderbilt had Mrs. J. Gordon Douglas with her in Box 14, and with Mrs. Alfred G. Vanderbilt was Mrs. James McVickar among others.

Mr. and Mrs. Joseph W. Harriman had as their guests Mr. and Mrs. Donn Barber and Mr. and Mrs. George D. F. Leith. Miss Miriam Harriman entertained a number of young people at the afternoon session, Miss Mary Schieffelin being among them.

Mr. and Mrs. E. H. Gary had with them last evening Mr. and Mrs. Lewis Nixon, and Mrs. Robert R. L. Clarkson and their daughter, Miss Pauline Clarkson, were with Miss Julia Edey in Box 20. Mr. and Mrs. E. Francis Hyde had Mr. and Mrs. Charles Hilton Brown with them in Box 39.

Among others seen were Mrs. David Dows, who was Miss Gwendolyn Burden, Mrs. James B. Eustis, Mrs. Charles Pfizer, Mrs. Frederick M. Davies, Mrs. F. O. Beach, Miss Carol Harriman, Miss Marion Hollins, Miss Eleanora Sears, Miss Katharine Elkins, Harry Black, Mrs. Henry Meyer Johnson, Miss Amy Townsend, Mrs. Oren Root, Mrs. C. B. Alexander, Miss Harriet Alexander, Miss Audrey Osborn, Mrs. Joseph Palmer Knapp, Mrs. James W. Gerard, Mrs. George C. Heye, Miss Lottie Williams, Mr. and Mrs. Walter G. Oakman, Mr. and Mrs. Fay Ingalls, Mr. and Mrs. Robert Gardiner, Mr. and Mrs. Henry Young, Mrs. William Disston, Mr. and Mrs. George A. Pope, Mr. and Mrs. Charles T. Crocker, Capt. and Mrs. Joseph E. Willard.

Also Mr. and Mrs. F. Ambrose Clark, Mr. and Mrs. George Rose, Mr. and Mrs. J. Sydney Colford, Jr., Capt. and Mrs. Isaac Emerson, Mr. and Mrs. Hastings Arnold, Baron D'Azy, Secretary of the French Embassy, Mr. and Mrs. C. Merton Whitman, Mr. and Mrs. W. Scott Cameron, Col. Appleton, George C. Boldt, Mrs. Ralph Thomas, Miss Elise Ladew, Mrs. Elmer Black, Mr. and Mrs. Charles Elliott Warren and their débutante daughter, Miss Susanne E. Warren, Mr. and Mrs. Louis Haight, Mr. and Mrs. Eugene S. Reynal, and Miss Lilla B. Gilbert.

PICKING THE WINNERS.

Edward Beale McLean's $10,000 Stallion Takes a Blue Ribbon.

Breeding classes for trotters occupied the attention of the judges at the opening of the morning session and they proved a big disappointment to the followers of the light harness horse. The horses shown, while a fairly good lot, were undoubtedly the poorest of this class that have yet been shown at the National Show. The lack of interest in this type of horse has been apparent from year to year, but something of a boom was hoped for this year in view of the fact that the 1912 trotting season showed the largest and most notable lot of youngsters ever produced in this country, not only as regards racing, but the quality of the stock. There was only one entry in the class for 2-year-old trotting stallions and only two in the class for 3-year-olds. But for the continued representation in this line of Horatio N. Bain's horses there would be practically no representatives of this type of horse.

In the four trotting classes, three for stallions and one for fillies, only eleven horses were shown, four of these from the Bain stable. The quartet accounted for one blue, one red, and two yellow ribbons. The best class of the four was that for trotting stallions kept for service, in which the blue went to George P. Urban's Buffalo entry, Peter Pilot, the handsome son of Peter the Great. Mr. Bain's two entries, Sir Robbins and his get, Robbins, Jr., accounted for the next two ribbons.

One of the most unusual incidents of the show occurred during the morning session in a class of twenty thoroughbreds suitable to become hunters. The donor of the special prizes in this event was F. Ambrose Clark, who also entered four of his thoroughbreds to compete for these prizes. His 5-year-old bay gelding Supplement caught the judges' eyes for first honors, so the big prize goes back to the donor. There were many high-grade horses in the large field which this event brought out. Clarence F. Levin's chestnut gelding Domineer pressed Supplement close for first honors. There was very little difference in quality among the horses selected for the ribbons.

Clarence H. Mackay and Reginald C. Vanderbilt had entries in the class for three of the get of the same hackney stallion, but they had to be content with the yellow and white ribbons, respectively. The blue went to Henry Fairfax's entry, the get of Bagthorpe Sultan, a grand specimen of his type, and a producer of the best type of the heavy harness horse.

Albin Wildfire, the imported hackney stallion for which Edward Beale McLean paid the sum of $10,000 a few days ago, was an easy winner of the Challenge Cup for the best hackney stallion in the show. Seven other stallions figured in this championship class, but Albin Wildfire's superiority was pronounced. The reserve went to William White's chestnut stallion Oxford, which had won a blue in its own class on Monday.

Another championship was decided among the Clydesdale stallions, with the blue going to Conyngham Brothers' brown stallion Flisk Prince, and the reserve to Robert J. Fairbairn's Mikado.

In the championship class for pony stallions, M. F. Goodbody's Lynhurst Phosphorus was picked as the best in a field of eight.

Five pairs of novice harness horses made up the opening class of the afternoon judging and the choice in this class was not a popular one. The blue went to the pair entered by James McLean, with the next two awards going to the entries of J. Campbell Thompson. The Thompson horses went through the required gaits and performances in easy style and were generally picked to go above the ultimate winner.

Miss Dorothy Webb's bay mare Sweet Briar walked away with the honors in the class for ponies under saddle, although the class was very meritorious. The winner had size, substance, fine action, and plenty of manners, and easily outclassed the field.

One of the pleasing features of the afternoon was the judging of five classes of pony tandems, in which the entries of Charles E. Bunn of Illinois gained most of the honors. The awards:

Class 5. — Trotting stallions, 2-years-old, (foaled in 1910)—Won by Horatio N. Bain's b. s. Talbott Robbins. No second award.

Class 4. — Trotters, stallions, 3-years-old, (foaled in 1909)—Won by W. M. K. Olcott's b. s. Peter Monterey; Fiss, Doerr & Carroll Horse Co.'s b. s. Alfred Todd, second.

Class 7.—Hackneys, fillies, 2-years-old, (foaled in 1910)—Won by George P. Urban's b. m. Fata Custer; Fiss, Doerr & Carroll Horse Co.'s b. m. Anna Guy, second; Mrs. Horatio N. Bain's br. m. Alcina Baron, third; W. H. Callahan's b. m. Princess Mae, fourth.

Class 3.—Trotters, in hand or by the side of a saddle horse; all horses entered in this class must be standard by the rules of the American Trotting Register Association—Won by George P. Urban's b. s. Peter Pilot; Horatio N. Bain's br. s. Robbins, Jr., second; Horatio N. Bain's b. s. Sir Robbins, third; Arthur C. Hensler's ch. s. Dottillion, fourth.

Class 9.—Hackneys, three of the get of the same stallion; the stallion to be owned and standing for service in America; not less than two of the get must be owned by the exhibitor—Won by Henry Fairfax's Grand View Senator, Forest Queen and Forest Bud; Auburn Hackney Horse Farm's Auburn Bonfire, Miss Peggy and Irma, second; Clarence H. Mackay's Lady Burns, Miss Burns and Walter Burns, third; Sandy Point Farm's Eli, Sandy Point Confidence and Dollar Princess, fourth.

Class 8.—Hackneys; challenge cup for the best hackney stallion in the show; open to all stallions taking first or second prizes in Classes 10, 11, 12, and 13, and to first and second prize winners in previous years; all first and second prize winners in these classes at this show must compete for the cup or forfeit the ribbons and prize money which they have won in these classes; the cup must be won two years in succession by the same horse before it becomes the property of the owner of the winner—Won by Edward B. McLean's ch. s. Albin Wildfire; William White's ch. s. Oxford, reserve.

Class 26.—Champion cup for the best pony stallion entered in Classes 19, 21, 22, and 23; the first and second prize winners must compete for the championship or their prize money and ribbons will be forfeited—Won by M. F. Goodbody's b. s. Lynhurst Phosphorus; Willesbrook Farm's b. s. Horace Junior, reserve.

Class 31.—Clydesdales; for the champion cup presented by Alfred G. Vanderbilt for the best stallion entered in Classes 27 and 28, and the first and second prize winners in these classes must compete for the championship or their prize money and ribbons will be forfeited—Won by Conyngham Brothers' br. s. Flisk Prince; Fairholme Farm's b. s. Mikado, reserve.

Class 116.—Horses suitable to become hunters; for prizes presented by F. Ambrose Clark; thoroughbred mares or geldings (must be registered in the stud book) not under three and not exceeding seven years of age, not under 15.3 hands; to be judged on their conformation, quality, substance, manners, and the way of going at a walk, trot, and gallop; first prize winners in classes for horses suitable to become hunters or in hunting or jumping classes at any of the association's previous shows barred—Won by F. Ambrose Clark's b. g. Supplement; Clarence F. Levin's ch. g. Domineer, second; S. Bryce Wing's ch. g. Bob Bryan, third; Blenheim Farm's ch. m. Irish Nora, fourth.

Class 47.—Harness horses; for pairs over 15.3 hands—Won by James McLean's b. g. The Pilot and br. g. Sir Rossiter; J. Campbell Thompson's blk. g. Nestledown's Counsellor and blk. g. Nestledown's Chancellor, second; J. Campbell Thompson's b. g. Nestledown's Roy (formerly Fairmont) and Nestledown's Rob Roy, third; William E. Woodend's ch. m. Lady Jane and ch. m. Lady Howard, fourth.

Class 102.—Ponies under saddle, mares or geldings, exceeding 13.1 hands and not exceeding 14.2 hands, four years old or over—Won by Miss Dorothy Webb's b. m. Sweet Briar; Auburn Hackney Horse Farm's b. m. Effie, second; Mrs. Charles M. Fleischmann's gr. m. Lady Idol, third; Alfred G. Bartle's gr. m. Queen Wilhelmina, fourth.

Class 38.—Roadsters and appointments, horses and best-appointed road rigs, horses to count 60 per cent.; general appointments, including wagons, harness, robes, blankets, whips, style, &c., 40 per cent.—Won by E. T. Stotesbury's b. m. Ruby; William M. V. Hoffman's ch. g. Teneriffe, second; E. T. Stotesbury's b. g. Brother Spier, third; William J. Crossen's b. m. Lady C., fourth.

Class 59A.—Appointment classes, for cup presented by Charles A. Baudouine; mares or geldings to be shown to ladies' phaetons; ladies to drive; horses to count 50 per cent.; phaetons, 25 per cent.; harness, 15 per cent.; liverics, 10 per cent.; horses that have been champions or one of a pair of champions at any of the association's previous shows barred—Won by J. Sumner Draper's b. m. Rillington Nimble; Mrs. C. Cecil Fitler's ch. m. Pandora Queen, second; William H. Moore's b. m. Marquise, third; James McLean's br. g. Wildfire, fourth.

Class 66.—Tandems, to be shown to appropriate vehicles, ponies not to exceed 14.2 hands—Won by Charles E. Bunn's b. s. Fire Lad and b. m. Czarina; John G. Voigt's ch. s. Arnold and b. m. Minnie Rice, second; Charles E. Bunn's blk. s. Grandee and r. s. Locust, third; Mrs. William E. Woodend's blk. s. Mad Bug and blk. g. Big Bug, fourth.

Class 98.—Ladies' saddle horses; for Challenge Cup presented by Mr. Rufus L. Patterson; horses not under 15 hands and not exceeding 15.3 hands, up to carrying 140 to 160 pounds; to be ridden by ladies on side saddles, not astride; dealers or professionals barred; the cup to be won twice by the same horse before it becomes the property of the exhibitor—Won by Miss H. D. Atterbury's gr. g. Nickel Plate; Miss Mona Dunn's ch. g. Striker, reserve.

Class 137.—Jumping classes, pairs of hunters or jumpers in the same ownership, to be shown abreast over the jumps; performance only to count—Won by the Hon. Adam Beck's b. g. Sir Edward and b. g. Sir Thomas; Miss Mona Dunn's br. g. Cousin Jack and br. g. Comet, second; Lieut. H. Mathon's (Royal Holland Hussars) br. g. Powerful and br. g. Held, third; Lieut. A. N. Coblyn's (Royal Holland Hussars) blk. g. Black Paddy and b. m. Irene, fourth.

Programme for To-day.

11 A. M.—Judging two ponies under saddle, Class 105.
11:10 A. M.—Judging two ponies in harness, Class 79.
11:20 A. M.—Judging two pairs of ponies, Class 78.
11:30 A. M.—Judging five Shetland ponies in harness, Class 75.
11:40 A. M.—Judging eleven thoroughbred, green or qualified hunters, Class 122.
1 P. M.—Recess.
2 P. M.—Judging six pairs of harness horses, Class 51.
2:15 P. M.—Judging five pairs of roadsters, Class 39.
2:30 P. M.—Judging pairs of roadsters for championship, Class 41.
2:40 P. M.—Judging nineteen ponies under saddle, children to ride, Class 104.
3 P. M.—Judging ponies under saddle for the championship, Class 106.
3:15 P. M.—Judging seven pairs of horses, ladies to drive, Class 60.
3:45 P. M.—Judging roadsters (single) for the championship, Class 40.
4 P. M.—Judging fourteen ponies in harness, Class 77.
4:30 P. M.—Judging thirty-two hunters or jumpers, Class 124.
5:10 P. M.—Judging eight pairs of harness horses, Class 53.
6 P. M.—Recess.
8 P. M.—Judging twelve harness horses, Class 50.
8:25 P. M.—Judging twenty-one ladies' saddle horses, ladies to ride, (John R. Townsend Prize,) Class 147.
8:50 P. M.—Judging three teams, (four-in-hands,) Class 71.
9:10 P. M., International Contest.—Jumping, over the course by teams of three officers of different Nations, forty-two entries, (America Cup,) Class 133.
10 P. M.—Judging five horses for the high jump, Class 139.

LIGGETT OF AUGUSTA SLEEPS IN LIBRARY

Hotels Jammed, Cots in Dining Rooms, and Maine Man Says "Put Me with the Books."

SAME ALL OVER THE CITY

People Pouring In, Bringing Reports of Good Business, Keep Every Hotel Clerk on the Jump.

New York hotels are crowded, and it is not due entirely to the Horse Show. The throngs that besieged the desks of the big hotels yesterday demanding rooms had not come, except in few instances, to see the Horse Show. They had come on business, and they had come in force. Never in the days of the Waldorf—almost 20 times 365—had the lobby between the desk and the cashier's window been jammed so long at a time as it was yesterday by persons who wanted a place to sleep. Even when passengers from the 3 o'clock trains came in people were still waiting to be placed. Then came a fresh rush, at 6 o'clock another, and again at 10. The overflow mounted to the hundreds.

Owing to Mr. Boldt's courtesy in allowing four arrivals to be put in his own apartment, the hotel achieved a record count night before last. The record up to that time had been 1,506. Men who had single rooms on Wednesday found friends could not be accommodated, and asked that extra single beds be crowded into their own quarters. Cots were put up in most of the public rooms upstairs. The house count when the last man went to bed early yesterday morning was actually 1,503 in the rented rooms, and the four men in Mr. Boldt's apartment raised the record one above the old figure. By certain shifts on the upper floors it was expected that the hotel would contain 1,550 persons last night.

The clerks at the other hotels were not free of trouble. Persons who had arrived at the Belmont on the 7 o'clock train from Montreal had not been able to get rooms at a late hour in the afternoon. All the hotels, from the Plaza down to the Holland House, were filled last night.

The St. Regis made a record Wednesday night. Many of the patrons of that hotel rent their apartments for the season, and some occupy good-sized suites, so the house count is not astonishing in size if every room is taken. But Wednesday night they had to rent the small parlors. Parlor D had been assigned when George E. Sykes of Rockville Centre reached the hotel. They put him in Parlor B. Soon afterward Edward Early of Morristown came in and wanted to stay, and they sent him to Parlor A. Ernest H. Hunter of Philadelphia said he would be willing to sleep in a private dining room. N. Trotter of London came in and was put in Parlor C.

Then came James E. Liggett of Augusta, Me.

"There is not a room in the house," said Baron Schweiler, the room clerk.

"Not a room of any kind?" protested Mr. Liggett.

"All the parlors and the private dining room and everything else on the floor above is taken except the library."

"Can you put a bed in that?" asked Mr. Liggett, and they stowed him away among the books.

At the Belmont it was said that the Horse Show had practically no effect on the hotel's trade. Most of the patrons, according to a manager, were "regulars," who seemed to be coming to New York oftener than usual.

OFFERS TO BUY MONTICELLO.

Mrs. Littleton Hears a Virginian Would Give It to the State.

In response to the call of Mrs. Martin W. Littleton, Managing Director of the Jefferson Monticello Memorial Association of America, published in THE TIMES yesterday, asking support for the movement to purchase Monticello, the home of Thomas Jefferson, a Virginian has offered to pay four times the assessed value for the estate, and present it to the State of Virginia.

Congressman Jefferson M. Levy, who owns Monticello, has steadfastly declined to sell.

DENY GIBSON SEIZED MRS. SZABO IN BOAT

Witnesses Say the Two Faced Each Other and Went Into the Water Separately.

YARD APART, ONE SWEARS

Fisherman Who Recovered Woman's Body Illustrates with Attendant How He Twisted the Neck.

Special to The New York Times.

GOSHEN, N. Y., Nov. 21.—Witnesses for Burton W. Gibson, the New York lawyer accused of murdering Mrs. Rosa Menschik Szabo on Greenwood Lake on July 16, testified to-day that he and she went out of the rowboat separately, and that the woman's body was handled in a way which the defense asserted accounted for the condition of the throat. That testimony was given after Charles Goldzier, addressing the jury in the prisoner's behalf, promised to show Gibson's conduct was incompatible with a murder plan. Mr. Goldzier undertook to prove that Mrs. Szabo introduced witnesses to her mother, Mrs. Petronella Menschik, subsequent to the time when the Austrian authorities said the elder woman died. He also promised to show that the organs of Mrs. Szabo's throat after her death were in a condition precluding the possibility of strangulation, and he offered four possible explanations of the throat condition, none of them having to do with murder.

Harry Laux, an electrical engineer of 50 Church Street, New York, told the jurors that when he was rowing on the lake he saw Gibson and Mrs. Szabo in a boat.

"When I first saw them they were standing up," he said. "They were from four to five feet apart. At the moment I was looking at them they went overboard. That was on the opposite side from me, and they were not touching."

Under cross-examination, Laux said he knew I. Apfel, a lawyer in the same office with Gibson. He admitted he had talked to Apfel about what he had seen.

"It looked to me that the two jumped overboard," he replied to a question.

Fisherman Twisted Woman's Neck.

Thomas Garrison, fisherman, who brought the body to the surface, told how he twisted the neck to straighten the head. An attendant lay on the courtroom floor to help Garrison re-enact the incident. He represented the woman's body. Bending over him with flushed face was Garrison.

"I took the body so," said the fisherman, grasping the attendant's shoulders. "I raised it this way. I put two blocks of wood under the head." He illustrated that with a cushion. "I twisted the neck around like this, so that the face would be in front and not to the side, as it was when I found it. Then I pushed the head down."

Garrison grasped the attendant's scalp and forced it downward and forward.

"I should say the chin went down four inches, almost resting on the chest," he continued. "I left it that way for eight hours and a half until the undertaker came."

Medical experts for the defense are expected to testify to-morrow that Garrison's tratment of the body was sufficient to have forced the tongue, palate, and windpipe into the positions in which the State asserts they were found at the autopsy.

Garrison said he saw two persons in the boat and saw them go out of it. They were facing when they stood up. It appeared to him they went over opposite sides. He has one eye. When he told of "taking a sight" on the boat, Justice Tompkins asked:

"Through the glass eye, Tom?"

Like Laux, Garrison was inclined to think Mrs. Szabo and Gibson jumped out of the boat. Assuming they did so to take a swim, he paid no further attention to them.

"Were they together when they jumped?" asked Robert H. Elder, Gibson's senior counsel.

"No, they were three or four feet apart," Garrison answered. "Gibson went over on one side of the boat; she went over on the other side."

E. A. Leet, his wife, and their son, who were in the launch Torpedo, told of rescuing Gibson. They swore the lawyer was exhausted and ill when taken from the water, where he had been clinging to the overturned rowboat. One testified that a rope thrown to Gibson slipped through his grasp.

"Don't mind me," he shouted when in the water, these witnesses agree. "Where is the lady? Do something for the lady."

Dr. Arthur C. Dougherty, who attended Gibson after the attorney reached the shore, testified that the rescued man directed him to "do something for the lady."

John J. Wright of Paterson, N. J., first witness for the defense, said he stood beside Mrs. Emma Benninger, a State witness, and looked at Gibson's overturned boat. Mrs. Benninger testified several days ago that she watched the occurrence through opera glasses and saw Gibson with his shirt still on his back. Wright said the glasses were not brought out until a rescue launch interfered with the view of the rowboat.

William Petze of Brooklyn told of meeting Mrs. Szabo in Gibson's office. He said she introduced him to a stout woman 60 or 70 years old thus: "I want you to meet my mamma." After that the alleged Mrs. Menschik was referred to by Mrs. Szabo as "mamma."

John Minturn's testimony was attacked by Henry Heink, son of Mme. Schumann-Heink, who swore Minturn told him he was so far away from the accident that he could not see what was going on.

Dr. Arthur Haskin, Assistant County Physician of Jersey City, testified for the State that in his opinion Mrs. Szabo died of strangulation. He was followed by Dr. Otto H. Schultze, a Coroner's physician of New York, who performed the autopsy. Dr. Schultze stuck to his opinion that Mrs. Szabo was strangled.

"Judicial hanging" was under discussion when Justice Tompkins caused a laugh.

"What is judicial hanging?" he asked, "the hanging of judges?"

The jurors will go to their homes to-morrow night to return on Monday, on which day it is thought the case will end.

Mrs. Gibson may testify to-morrow that she knew of her husband's relations with Mrs. Szabo. Counsel to the defense had not decided to-night whether to put the defendant on the stand.

Riverside Watches at Lamberts

Let us talk watches a minute; not the great Lambert stock of solid gold, gold filled and sterling silver watches, with movements of the best makes, which our rigid regulation before and after casing, enables us most emphatically to guarantee—that subject is too big for this notice.

Riverside Works

Never mind it just now, while we remind buyers of Christmas watches of the Waltham Riverside, which thousands of them have heard of. A man's watch, fit to be worn by a man who takes pride in living right up to his appointments.

Lamberts, watch inspectors to railroads, have the Waltham Riverside nickel movement, 19 fine ruby jewels, raised gold settings, adjusted to temperature and five positions, with all the latest inventions to secure accuracy, in solid 14 karat gold case, open face or hunting case, at $60.00.

In sterling silver, open face, $35.50; hunting case, $36.00.

Lady's Riverside watch, popular 0 size, 17 jewel movement, solid 14 karat gold open face case, $37.50; heavy hunting case, best make, $40.00.

LAMBERT BROTHERS,
Third Ave., Cor. 58th Street
Open daily until 6. Saturday night until 10

Stern Brothers

To inaugurate their new Men's Overcoat Department, on the First Floor, have prepared for To-day and Saturday, a Very Important Offering of

Men's Winter Overcoats, $24.50

Regular Values from $40.00 to 50.00

Also an Extraordinary Sale of

Men's High Grade Furnishings
Youths' and Boys' Clothing

At Greatly Reduced Prices

West 23d and 22d Streets

J. M. Gidding & Co.
OUTER APPAREL · MILLINERY · FURS
FOR WOMEN, MISSES and JUNIORS

To obtain the *most desirable* styles, fabrics and shades in *Gowns, Wraps, Tailor-made Suits, Coats, Millinery* and *Furs* is the perplexing problem with the fastidious woman of today—

Nowhere in this country is there any establishment so well prepared to meet the demands of the critical woman who is looking for the *unusual* and the *uncommon* in Outer-dress—and nowhere else do such *sensible* prices prevail.

Fifth Avenue at 46th Street

Paul Rundel
BY
WILL N. HARBEN
Author of "Dixie Hart," "Abner Daniel," "Jane Dawson," "M'am Linda," etc.

PLAIN people, people of primitive instincts—fierce haters, strong lovers, wild doubters, rough believers—these are the mountain people of Southern Georgia whom Mr. Harben here portrays. He paints them for you in artistic fashion without unnecessary lines or superfluous colorings. Every stroke tells, every bit of light or shade has its meaning. He is a realist as genuine as Tolstoi. He deals only with vital things.

Mr. Harben creates in Paul Rundel a character such as few authors have had power to conceive: he delineates with masterly skill Paul's wonderful moral and religious transformation, and the awakening of his love for her who teaches him the meaning of faith and loyalty.

Frontispiece. Post 8vo. Cloth, $1.30 net.

HARPER & BROTHERS

HOLIDAY HANDKERCHIEFS

Fine hand-embroidered handkerchiefs with corner designs with or without initials in several qualities at very attractive prices.

Designs with full borders in hand-embroidery ranging from $3 to $60.

Lace handkerchiefs in genuine Valenciennes, Carrickmacross, Point, Duchesse and other rich real laces.

Gentlemen's handkerchiefs in fine qualities, plain, initialed or with monograms to order.

Marking orders for Holiday delivery should be placed at once.

Economical Prices.

Please write for illustrated list.

Walpole Bros.
PURE FLAX TRADE MARK
Irish Linen Manufacturers
Branches: London, Dublin, Belfast, Melbourne.
Factories: Belfast and Waringstown, Co. Down, Ireland.
Established 1766.
373 Fifth Avenue
Corner 35th Street

R. H. Macy & Co.'s Attractions Are Their Low Prices.

Macy's
Herald Square, Broadway, 34th to 35th St.

Visitors to the Horse Show!

You have not seen New York —if have not seen Macy's.

Macy's is the original department store. All the others are direct or indirect copies.

Macy's sells for cash only. Macy's is the only large store in New York that does not give "credit" or "discounts."

Vistors to the Horse Show who naturally buy for cash will surely want to take advantage of Macy's low prices, which cannot be matched by the stores that have "bad debts" and other credit system losses.

Macy's gives no credit or discounts to the favored few, but gives every advantage of price and service made possible by their immense world-wide organization direct to each and every customer.

FINE SERVICE PLATES

Macy's Entire Stock from $2.76 doz. upwards at a special reduction of ¼ off the present marked price.

The prices on the plates are those at which we have been selling them all along. These prices are, of course, lowest in the city. ¼ will be subtracted from these marked prices when you buy. This very special offer is for this week only, until Saturday night.

The plates are from the leading makers of England, France, Germany and Austria. They range in price from $2.76 a dozen up to $95.25 a dozen. About 120 different designs are included in this reduction.

These fine Service Plates are all laid out on one table, very near the elevator, a convenient spot for making your selection.

SIX FINE OPEN-STOCK PATTERNS GERMAN CHINA. ¼ OFF MACY'S USUAL "LOWEST-IN-THE-CITY PRICES"

Six patterns were chosen for their rare beauty and are the following:

(1) Blue intricate design with gold edge.
(2) Green floral border design.
(3) Combination green and gold, stately, simple edging.
(4) Pink fancy border design.
(5) Heavy gold lace edge.
(6) Pink flower sprays.

Macy's introduced the open stock system into America. It enables you to buy as many pieces as are required at the time of purchase, and then to add to your set as your needs increase. There is the additional advantage of replacing broken pieces at once.

We carry over 150 open stock patterns in regular stock from the world's leading potteries.

FINEST QUALITY ENGLISH ROCK CRYSTAL ¼ OFF MACY'S MARKED PRICES WHEN YOU BUY

Included in this sale is our entire stock of Rock Crystal Tableware. The reduction is so enormous that the maker has asked us particularly not to mention his name. But everybody that knows Rock Crystal, knows that there is but one famous English maker. He is, of course, the maker of Macy's Rock Crystal. His name is engraved on every piece.

In this sale is tableware, including every kind of glass and goblet, as well as decanters and finger bowls.

Ten new patterns with every piece in stock in each pattern, with the exception that the decanters are missing in two patterns.

A very exceptional opportunity.

Basement, 34th St.

TIMES SQUARE SEES A HORSE CAR AGAIN

New York Railways Co. Sends a Transportation Pageant Down Broadway.

THREE NEW CARS IN LINE

Another Storage Battery Type on View—Street Procession Moves Service Board Man to Verse.

Some Types of Car in Transportation Parade.

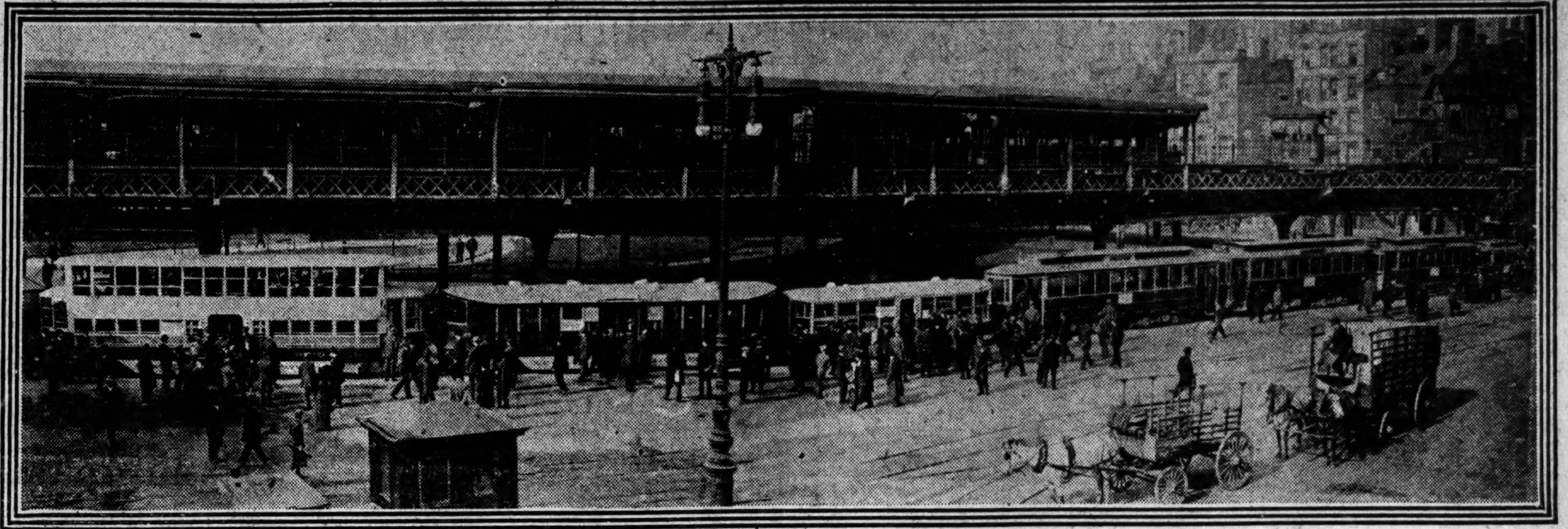

Yesterday, for the first time since 1891, a horse car made the run from Fiftieth Street and Seventh Avenue, down Broadway to the Battery. It was in charge of a driver who twenty-one years ago knew every building along that thoroughfare, as it was his regular route, and its conductor was a man who had years ago believed that all his life he would be ringing the bell and pocketing the nickels of the financiers and business men of Wall Street. Charley Schafer, the driver, and Jake Offer, the conductor, had been brought back to their old route from Avenue C for this occasion only, and the car itself had been run out from some obscure corner of a New York Railways Company barn, where for years it had lain forgotten.

The occasion of this run down Broadway was the parade which the New York Railways people decided upon to show off the evolution of the modern street car. There was no particular reason for it, except that the company has lately tried out two new types of car, and is about to put a third for experimental purposes in operation on its crosstown lines. It was just one of those odd incidental exhibitions that a great city like this can get up whenever the idea strikes some one, but it was interesting enough to attract a deal of attention while it was under way.

At Bond Street and Broadway it had indeed called from their books fifty or so schoolchildren. Their teacher had thought it would be worth while to show the children how much change a few years had brought about in street travel, and there they were lined up to catch a glimpse of the procession of cars. The children were interested enough, but it must be confessed that even the horse car seemed so familiar to a good many New Yorkers that they hailed it in the belief that it would give them a ride for the usual nickel.

As a matter of fact it bore a large placard on its side to show that this kind of conveyance was considered in 1860 a very superior vehicle, indeed. The twelve men, carefully selected on account of their slimness, who managed to squeeze into it alongside the big stove, were of the opinion that it was just as well the New York Railways officials had not resurrected any of the old-time stages for their guests, if this could have been considered at any time a real luxury.

Behind the horse car came a single truck car, run by the underground trolley system, which was of the vintage of 1890. In those days it was a cable car, but has since been converted for some of the less important lines to the regular trolley type. But its handbrake and lack of safety appliances showed the expert that here also was a car venerable in its history. The double truck wheel car next in line was familiar enough to New Yorkers. It dated from 1896, and was equipped with air brakes only a year ago. In this type for the first time electric motors were installed, and it would be still considered with its thirty-two seats a thoroughly efficient conveyance.

The Pay-as-you-enter car, the next in order, is only six years old. To the company its method of extracting the fares from the passengers before their ride begins means a great saving in the reduction of the knocking down of fares, and it was the first type of car to be equipped with a device by which it is practically impossible for the wheels to run over any one who deliberately or accidentally falls before it.

All the cars so far in the parade had been familiar enough, and as they passed along headed by an automobile and with the police giving them the right of way and quick passage over all the street crossings, there was little to make the passersby stop and look. But the rear of the procession was brought up by the three cars which have been lately worked out by the Railways Company, and are expected to revolutionize the street car type in this city. The first of the three was actually making a maiden trip in public. It is to be tried out shortly on some of the downtown crosstown lines, and if it is successful will probably drive horse cars away even from the streets of this city.

Its main points are described in the official name bestowed upon it by the company, the "low-level-centre-door-storage-battery-steel" car, and in general appearance it is not so much unlike the first single-decked stepless car, which has been running in Broadway for several months and now came right behind it. The tail of the procession was brought up by the double-deck stepless car, which was put on for the first time in August, and has since won all sorts of golden opinions at an exhibition of street cars at Chicago.

The trip to the Battery from the car barns in Fiftieth Street took about an hour, a change of horses for the horse car being executed with the slightest possible loss of time at Houston Street. On the way downtown, Theodore P. Shonts, President, and Frank Hedley, Vice President and General Manager of the Railways Company, had as their guests Chairman Willcox of the Public Service Commission, and Commissioners Williams and Eustis, Alfred A. Craven, chief engineer of the commission; ex-Justice Henry A. Gildersleeve and many others.

The sight of the cars as they passed down Broadway was so impressive that an official of the Public Service Commission sent an office boy hurriedly for a copy of Shakespeare and proceeded to perpetrate this:

> All the World's a track
> And all the people ride upon it. They have trains and cars,
> And one road in its time hauls many types,
> Their lives being seven ages. First, the Horse Car
> Creaking and rolling on its sluggish way.
> Then the Trolley Single-Truck, spitting out fire
> And speeding in spurts, with jerk and jolt,
> Upsetting passengers. And then the Double-Truck
> Weighing some tons and bearing bigger loads,
> A juggernaut to wayfarers. Then P. A. Y. E.
> With ample vestibule and clicking fare box,
> Eating up power by the thousand kilowatts.
> And then the Stepless Car,
> A cozy room on wheels with soft fat cushions lined,
> With strong air brake and knock-down-proof devices,
> Full of stout straps and weird advertisements.
> And so it plays its part. The sixth age shifts
> Into the tall and rakish Double Deck,
> With centre door and closed and rounded ends,
> Its glass inclosed and roomy upper deck
> Towering above pigmy traffic and its movement
> Swift and easy. Last type of all,
> That ends this strange, historic pageant,
> Is the Storage Battery stepless vehicle,
> Plus glass, plus brake, plus heat, plus everything.

At the Battery the cars waited till 1 o'clock, and then picked up several members of the Board of Estimate and city officials and made their way uptown again.

MARTIN & MARTIN
BOOTMAKERS
FOR MEN AND WOMEN

MARTIN & MARTIN Fashionable Hand-Sewed Shoes, ready to wear, because of their beautiful lines and custom quality, are recognized as the very finest footwear in the world.

A style for every occasion of Street, Dress and Sporting Wear—$7.50 upward. Your interest and comparison are invited.

At our Bootshop may be seen a complete line of Thomas Cort Fashionable Hand-Sewed Shoes. A Thomas Cort custom department in connection.

1 E. 35th St.
New York

Smoky Fireplaces
Made to Draw
Cooking Odors
Carried Out of the House
Payment Conditional on Success
FREDERIC N. WHITLEY Engineer and Contractor
211 Fulton Street, Brooklyn, N. Y.
Heating—Ventilating—Air Filtration

NEED BETTER SCHOOL TEST, SAYS BACHMAN

Present Inquiry Should Give New Solution for Education Problems, He Declares.

TEACHERS TOO DOGMATIC

And Too Little Given to Self-Inspection, He Tells Women's Civic League.

Speaking on "The Purposes and Scope of New York City's School Inquiry" before the League for the Civic Education of Women, 4 West Forty-seventh Street, yesterday afternoon Dr. Frank P. Bachman, investigator for the Board of Estimate and Apportionment, declared that the training of the members of the school profession was such that they were less given to self-inspection than any other class of professional people.

Questioned as to the report of Prof. Ernest C. Moore of Yale, at the close of his remarks, Dr. Bachman declined to be brought into the controversy, but he did go so far as to say very significantly that the teaching profession was characterized by a too dogmatic attitude.

"It is not a personal matter in the case of Prof. Moore," explained Dr. Bachman, "but a thing that is chronic with the entire profession. Ever since I was in college I have noticed that teachers, at least 90 per cent. of them, were accustomed to make assertions without a chance of contradiction. I have never known but one college professor who would invite the opinion of his class, and that was Prof. McMurray of Columbia, perhaps the greatest teacher in the United States. It was not unusual for a student to take issue with him and say, 'I don't believe that.' But to take issue with the average college professor in that manner would undoubtedly mean that the student would 'flunk' at the end of the year."

In the matter of public education, Dr. Bachman said that there were two aspects, namely, the business side, embracing the administration, material equipment, selection of teachers, and the educational side, also with its problems of administration, instruction and the like. In the school in general, he declared that there had been too little self-criticism, and the idea of checking school work was a comparatively new one. Therefore, a school investigation must necessarily go into the general business methods of the school system as well as into its educational aspects.

The Board of Education, said Dr. Bachman, considered in one of its phases, was a big busines organization, as was shown by the appropriations in the budget of 1912, amounting to something more than $40,000,000. He said it was the biggest property owner and the biggest single builder in the city, erecting each year buildings more than equivalent to the Woolworth building.

Dr. Bachman further maintained that the training of the teacher was such that it did not give him checks on definite and positive results. Hence, he said that while it was possible to ascertain the true conditions of the school system, it was not by any means possible always to determine what were the cures for its ills.

"The whole problem is one of lack of measurements and lack of definite tests," said Dr. Bachman. "And as a result we go on year after year without looking for any positive checks on the results we obtain. For instance, no one knows to-day what constitutes the register of a school, though teachers have been keeping school registers for years. In different cities they have different methods for registering the number of pupils in school, and out of school, the size of classes and so forth, but we have no positive tests to guide us in enforcing compulsory education and dealing with problems of the kind.

"The School Inquiry Committee has at least shown to New York how great this problem is. We must not be too severe in our criticisms of its report, which will be primarily one of theory. In this school work there are a lot of things that we can prove and a lot of things we cannot prove.

"We must take those of its suggestions which seem practicable and try to apply those which we think will meet the situation. The school investigator should ask himself, 'Have I got together and presented in my report all the facts available to support my contention?' What ought to come of the school report is a new standard of how to approach and solve school educational work."

YOUR THANKSGIVING DINNER
will not be complete without LOUIS REPETTI'S specialties and his famous **caramels** superior to all others; fourteen flavors.

Marrons Glaces
Marrons de Guises
Walnut Farcis
Mushrooms
Cherries
Glace Malaga
Assorted Nut Glace and Nut Bars
All kinds of Salted Nuts
Mercedes Spanish Bonbons
Tortion Straw Sugar, all Colors and Flavors
Glace Manderines
Glace Canteloupe
Chocolate Moderne
French Ice Cream and Ices, fancy or plain.

Choice bonbons for teas made in any color or flavor without extra charge. All kinds of Swiss bonbons. Special prices for churches and fairs. To insure prompt delivery, place your order early.

Louis Repetti 46 West 125th Street
The Leading Uptown Confectioner

Do not accept a substitute for the
Deerfoot Farm Sausage
The finest pork sausage made. Examine the wrapper and be sure you get the GENUINE.
"They cost more—
Try them and see why."
DEERFOOT FARMS
Southborough, Mass.
Boston Store
9 Bosworth Street
New York Store
172 Chambers Street
For sale by all first-class dealers

PART II.
Of the Greatest Suit & Overcoat Sale
New York Has Ever Known

Something over 25,000 garments still to be sold—

Suits and overcoats that were designed after the best and latest style ideas of two continents—

Newer in fabric, later in style, finer in tailoring than any other New York store can begin to offer.

And here is the simple reason why:

When the Hackett-Carhart creditors accepted 50 cents on the dollar, there were on hand and in preparation stocks for six months ahead.

Altogether, more than 50,000 garments for Fall and Winter, 1912-13.

Today sees more than half of these sold.

Suits and overcoats intended for *January* are being rapidly exhausted.

Each assortment is many weeks in advance of the nearest competitor's latest stock.

So the Hackett-Carhart stores today cannot help but offer later styles and newer fabrics than any others.

⁂

Now as regards the tailoring:

The name Hackett-Carhart has been synonymous with the finest tailoring for more than a half century—56 years, to be exact.

This reputation is reflected in every garment the sales stocks comprise.

Moreover, there has never been a wider field for its display. No greater wealth of fabric assortments were ever put into the hands of master craftsmen.

England, Ireland, Scotland, France, Germany and America contributed generously from the choicest products of their finest weavers.

And the best brains and skill in all tailordom have combined towards the making of each garment a masterpiece in its class.

You couldn't help but consider yourself fortunate in securing one of these suits or overcoats at the *full price*.

At the sale price, they are almost in the light of a gift.

⁂

And now we come to the second half of this greatest event in clothes history.

The first has meant night and day work for an army of tailors. Almost exhaustion for every employee.

But it has been well worth while.

It has won the commendation and patronage of an army of well dressed New Yorkers.

It has afforded thousands the opportunity to choose among clothes in greater variety, later styles, newer fabrics and wider assortments than ever before shown.

To one and all—to the man who paid $10, and to him who paid three times that, for a suit or overcoat—it has afforded an average one-half saving.

And the second half of this wonderful sale promises to be even greater than the first.

Your Average Saving—One-Half

Overcoat Assortments

Of the 15,000 fine overcoats now ready, many of the fabrics and models are being held at a premium by other stores.

The cause may be traced to a sort of famine in overcoat fabrics this season.

Yet, they are here at the Hackett-Carhart stores in plenty—and at the same wonderful one-half saving that characterizes every offering of this wonderful sale.

Included are the popular and comfortable Chinchillas, Shetlands, and Vicunas. Dressy Meltons, Kerseys, Elysians, Velours and Worsteds. Serviceable and practical Tweeds, Cheviots and Friezes. All of the highest standard from the world's finest weavers.

All the new shades and mixtures are represented, as well as every staple coloring. Many of the designs and weaves are exclusive with Hackett, Carhart & Co., Inc., Retail.

More than 800 fabric styles in all.

The models embrace more than 60 designs in garments for every season and all services. Dress, business, street, motor, travel and storm coats.

Form-fitting and box Chesterfields. Shawl collar and convertible collar models. English Guard, English motor, English storm and English Raglan types. In more than 60 distinctive designs.

No style overcoat exists today but what is here in its most correct form.

$15, $18, $20 & $22.50 SUITS & OVERCOATS... $10
$18, $20, $22.50, $25 & $28 SUITS & OVERCOATS... $13.50
$22.50, $25, $28, $30 & $32.50 SUITS & OVERCOATS..... $17

Suit Assortments

The greatest collection of quality suits ever gathered together are at the Hackett-Carhart stores today awaiting your inspection.

You may choose now among more than 600 styles. Over half of them being designed to meet the early 1913 demand—consequently, the most advanced styles being offered in New York today. Many of the fabrics received from the mills only within the past fortnight.

Included are scores of high grade semi-staple designs such as are used by the finest custom tailors. Rarely, if ever, have these been sold under price.

Then there are all the neat silk mixtures, the new blues, greys, heathers and browns. Also a number of the extreme new olive shades. All in plain and fancy weaves, in smooth and rough faced fabrics.

Nearly all the designs are as exclusive as the highest cost fabrics being offered by the expensive tailors along Fifth Avenue.

Prominent among the models are the famous English, Continental, Fifth Avenue and College designs. And many of rare attractiveness that are exclusive with Hackett, Carhart & Co., Inc., Retail.

In variations and sizes for Men, Young Men, and Boys.

Whatever your fancy is in clothes, you will surely be able to indulge it here—and at about half the price you expected to pay.

$28, $30, $32.50, $35, $37.50 & $40 SUITS & OVERCOATS.. $21
$32.50, $35, $37.50, $40 & $42.50 SUITS & OVERCOATS $24
$35, $37.50, $40, $45 & $50 SUITS & OVERCOATS... $27.50

Full Dress, Tuxedos, Cutaway Coats & Vests, and Fur Lined Coats at 33⅓% to 50% Reductions
(See Evening World and Journal for further items.)

265 Broadway,
Near Chambers St.
Opposite City Hall.

841 Broadway, at 13th St.
Near Union Sq.

Hackett, Carhart & Co. Inc. Retail

119 West 42d St.
Near Broadway.
Open Evenings.
154 East 125th St.
Near 3rd Ave.
Open Evenings.

BOY POLICE ACCUSER TELLS LIMPING TALES

But Mayor Quickly Orders Investigation After Hearing Youngster's Charges of Cruelty.

NO RECORD OF HIS ARREST

And There Is No Police Station at Address He Gives—Bluecoat on Duty 15 Hours.

Mayor Gaynor was highly incensed yesterday over a story related by Augustus Wilkerson, a diminutive negro urchin, 8 years old, who, in company with his aunt, Mrs. Aurelia Farrington, visited City Hall to recount a surprising story of cruelty and persecution which he declared he had suffered at the hands of the police. The tale told by little Augustus and by his aunt was carefully embodied at the direction of the Mayor in two separate affidavits, and without further investigation the Mayor sent a letter to Commissioner Waldo demanding an investigation and the punishment of the offending police officials. The matters set forth in the affidavits were investigated by a TIMES reporter, who found little basis for many of Augustus's accusations.

Here is Augustus's affidavit:

> County of New York, City of New York, ss.:
>
> Augustus Wilkerson, being duly sworn, says that I was eight years old the 13th of last July. A policeman arrested me a little after three o'clock in the afternoon on November 13th. I was going with a message from my aunt to 238 West 134th Street. Some boys had a small fire on the street. It was 136th Street, near Seventh Avenue. I looked at the fire as I went by. A policeman grabbed me and took me off to the station house at 125th Street, near Eighth Avenue. I was locked up and kept all night until six o'clock the next morning. When I was brought in the officer at the desk asked me my name and my address where I lived. I gave him my name and told him I lived at 10 and 12 East 137th Street. They then put me in a room, and I was kept there until the next morning at six o'clock. Then they took me out of the room and put me out and told me to go home. I went home. I got there after six o'clock. I walked home. Nobody went with me. From the time I was brought to the station house until I got home the next morning I was given nothing to eat. I was not taken to any court or Judge. I was kept in the station house all the while. They turned me out of the station house in the morning. Before I went to bed during the night an officer licked me with a strap, and said if I ever made a fire again he would send me to the island. I cried and he made me go to bed.
>
> AUGUSTUS WILKERSON.
>
> Subscribed and sworn to before me this 21st day of November, one thousand nine hundred and twelve.
>
> J. C. CONLON,
> Commissioner of Deeds,
> No. 80, N. Y. C.

Accompanying the affidavit of Augustus was his aunt's, which told of the boy's being sent on an errand, the fruitless search for him, and his return home next morning.

The Mayor's Letter.

After duly perusing the affidavits of the Wilkerson boy and his aunt, Mayor Gaynor submitted the pair to a cross-examination, after which he dispatched the following letter to Police Commissioner Waldo:

> City of New York.
> Office of the Mayor,
> Nov. 21, 1912.
>
> Sir: I am enclosing to you the affidavit of Augustus Wilkerson, a boy between 8 and 9 years of age, who resides with his uncle and aunt at 10 West 137th Street, and also the affidavit of his aunt. These affidavits show that a policeman arrested this boy about 3 o'clock in the afternoon of Nov. 13 as he was on his way from school, and took him to the station house at 125th Street; that he there gave his name and address, whereupon he was locked up and kept until next morning at 6 o'clock, when he was put out of the station house and told to go home, and did go home alone.
>
> Meanwhile his uncle and aunt in great alarm had tried to find him. No message was sent to them from the station house that he had been arrested. From the time he was arrested at 3 o'clock in the afternoon until 6 o'clock the next morning he had nothing to eat. The law expressly requires that when an officer arrests anybody he must be taken before a magistrate. The police cannot arrest people and confine them and then discharge them without taking them to a magistrate. That is done only in countries that are still under despotism. Every one arrested in this country must be taken to a magistrate, so that the officer may justify the arrest.
>
> If the story of this boy and his aunt is true the case is a very outrageous one, and the members of the force who are responsible for it must be put on trial. All policemen who do not yet know that such treatment of boys is not permitted in this city had better get off the force, or be put off, and the sooner the better. The reason why this boy was arrested seems to have been that some small boys made a fire in the street. Even though this boy were one of them, he nevertheless could not be treated in this illegal manner. But it is very doubtful that he had anything at all to do with the making of the fire.
>
> If he did why was he not taken before a magistrate? The failure to take him before a magistrate alone is a grave offense against the law. This being a matter concerning which we are trying to educate the whole force, it had better be made public. To treat boys this way is to make criminals of them.
>
> Very truly yours,
> W. J. GAYNOR, Mayor.
>
> RHINELANDER WALDO, Esq.,
> Commissioner of Police, City of New York.

Gaynor Acts Quickly.

By order of Commissioner Waldo, Chief Inspector Schmittberger notified Inspector Dennis Sweeney of the Harlem Inspection District to produce before him forthwith the blotters and "squeal books" of the various precincts in his district. There is no police station at 125th Street and Eighth Avenue, as mentioned in the affidavit of the Wilkerson boy, the only station house in that street being between Amsterdam and Morningside Avenues. The only police stations in the vicinity are the Thirty-seventh Precinct in Lenox Avenue, between 130th and 131st Streets, and the station house on 126th Street, between Third and Fourth Avenues.

According to the boy's story, he was arrested at 135th Street and Seventh Avenue, which is in the Lenox Avenue precinct. This police station has no cells and detains no prisoners.

"No boy could be arrested at 135th Street and Seventh Avenue without being brought here," said Capt. Kelliher, "and on the night in question there is no record of any arrest. Lieut. McCoy, who was transferred Wednesday from this precinct was on the desk, and is an especially able and careful officer."

No Record of His Arrest.

At the 125th Street Precinct it was learned that there was no record of such an arrest, and it was explained that Lieut. John McDermott, who had been on the desk on Nov. 13, when the Wilkerson lad said he was locked up, knew nothing of the matter.

At the East 126th Street Precinct, it was learned that there was likewise no record of such an arrest.

When the boy, who had been interviewed earlier in the evening by a TIMES reporter, was seen at the home of his aunt he told an entirely different story from that embodied in his affidavit.

"There were three other boys with me when I was arrested," declared Augustus. "We were all taken to the police station by the cop and we were all put in the same cell. It was as big as this room and had three cots in it. Two of the boys slept together and the other boy and I had a bed to ourselves. There were bars on the door, and we could look out into the corridor. About 7 o'clock the cop who arrested us came back and gave each of us a licking with a strap and put us to bed. At 6 o'clock in the morning the same cop came back again and let me go. He kept the other boys there, and I could hear them crying when I was going out. I don't know what their names are or where they lived."

"Why didn't you mention the other three boys in your affidavit?" Augustus was asked.

"The Mayor didn't ask me about them," was the response.

It was pointed out to Augustus that there was no police station at Eighth Avenue and 125th Street, and that the policeman could not possibly remain on continuous duty from 3 o'clock in the afternoon until 6 o'clock the next morning, but he persisted that he was telling the truth.

PIER DECISION WAITS AGAIN FOR TOMKINS

Dock Commissioner Asks and Gets Postponement Until Next Wednesday.

COL. BLACK HAS NEW PLAN

Federal Officer Would Have Ships Dock North of 72d Street—Protest from Manufacturers.

The proposal that the city build longer piers for the accommodation of steamships of increasing size came up for discussion again yesterday before the Board of Estimate, but action was postponed until next Wednesday at the request of Dock Commissioner Tomkins. It is thought likely the board will approve the plan to establish 1,000 or 1,200 foot piers along the North River, between Forty-fourth and Sixtieth Streets, by building them inland despite the objections of many manufacturing firms in that locality, who say the building of the piers will drive them from the city.

Still another proposal for the building of piers of necessary length was advanced at the hearing by Col. William M. Black of the Federal Government's New York Harbor Line Board. His suggestion was that the city build longitudinal piers still further north, between Seventy-second and 108th Streets. There was a spirited tilt between Dock Commissioner Tomkins and John Purroy Mitchel, President of the Board of Aldermen, who presided at the hearing, when the former asked for further delay.

"Do you object to the long piers north of Fortieth Street?" asked Mr. Mitchel. "You signed a recommendation to the Governor. Why did you do that? Were you trying to play a trick on the Board of Estimate?"

"Not at all," replied the Commissioner. "I believe if the board will collaborate with the Dock Commissioner and the Federal authorities we can arrive at a better solution that will not by its cost hamper other dock improvement. Besides, the west side track problem must be settled conjointly with the pier problem. "This plan provides for only 1,000-foot piers, while it is obvious that 1,200-foot piers will be needed before these piers are completed, and that 1,500-foot piers will be required only too soon thereafter."

Mr. Mitchel agreed that the piers should be at least 1,200 feet long, and Commissioner Tomkins said he would submit plans by next Wednesday for piers of that length.

Col. Black said he was surprised to hear the Dock Commissioner ask for delay.

"I want to urge," said Col. Black, "that the board take speedy action on the plan submitted to it. I favor the report of the committee for the building of longer piers in the district north of Forty-fourth Street, but I am making some studies on my own account as to the possibility of constructing longitudinal piers also along the Manhattan water front. There is a stretch between Seventy-second and 108th Streets where such longitudinal piers could be used without interfering with the present layout of the water front. Four concrete landing platforms, each 2,000 feet long and capable of berthing the longest ships, could be constructed."

Mayor Gaynor thanked Col. Black for his suggestions.

Eugene H. Outerbridge, representing the River and Harbor Committee of the Chamber of Commerce, also urged prompt action.

"The emergency is here and it will take five years now to supply piers," he said.

"Dock Commissioner Tomkins's request that the city tie up the pier plan with the west side freight road plan is one of the craziest ideas that a city ever was asked to commit itself to," said Reginald P. Bolton.

Former Corporation Counsel William B. Ellison, in behalf of the firms which protested against the building of piers north of Forty-fourth Street, filed a protest which contained these names:

The Autopiano Company, Fifty-first to Fifty-second Street and Twelfth Avenue; the Standard Pneumatic Action Company, 638 to 652 West Fifty-second Street; Brambach Piano Company, 641 to 645 West Forty-ninth Street; Milton Piano Company, Twelfth Avenue and Fifty-fourth Street; Lyrachord Company, 637 and 639 West Forty-ninth Street; Kohler & Campbell, 601 to 625 West Fiftieth Street; Auto Pneumatic Action Company, 627 and 629 West Fiftieth Street and 620 to 628 West Fifty-first Street; Newton Piano Company, 614 to 618 West Fifty-first Street, and the Musical Instrument Sales Company, 647 West Forty-ninth Street.

"The locality affected," the protest declares, "contains a large number of factories employing many thousands of men, and it is fair to assume that if they be disturbed their operations will be moved out of the city, and, in all probability, of the State."

FUNDS FOR ANIMAL HOSPITAL.

Lecture in Wanamaker Auditorium Brings in Nearly $1,200.

Between $1,100 and $1,200 was raised yesterday for the proposed new hospital of the New York Women's League for Animals, of which Mrs. James Speyer is President, by a lecture in the Wanamaker Auditorium upon the wild animals of the plains. The animals and the beauties of the Yellowstone Park were shown from photographs and moving pictures taken there. Dr. Joseph Rossuth Dixon was the lecturer. The programmes, which were illustrated from one of the photographs, the lecture and the auditorium being the contribution of John Wanamaker to the hospital.

Many boxes were sold in addition to the tickets, and a number of them were returned as donations and resold. Among those taking boxes were Mrs. Stuyvesant Fish, Mrs. J. Julio Henna, Mrs. H. B. Hollins, Mrs. Frederick W. Vanderbilt, Mrs. Mary E. Dunn, Mrs. C. C. Cuyler, Thomas F. Ryan, and Mrs. E. H. Gary.

There was an interesting and appropriate accompaniment on the organ, sometimes serious and occasionally humorous. When the lecturer showed two bears, which he said were starting off on their honeymoon, the organ played the Lohengrin Wedding March. There was applause when the lecturer, pointing out the Golden Needle in the Yellowstone, said:

"But I should call it the 'Golden Spire.'" (Speyer.)

The lecture was enthusiastically received. The lantern slides were beautifully colored.

Had to Burn Part of Cargo.

YOKOHAMA, Nov. 21.—The British steamer, Lord Curzon, consumed all her coal supply and was compelled to burn a portion of her cargo to keep fires going on her voyage from Seattle to this port. She left Seattle on Oct. 6, and arrived here yesterday. She suffered from very heavy weather.

Tecla Gems

Tecla Pearls are successfully rivaling their confrères of nature. Many a story, more interesting than any related in fiction, could we unfold of the copies we have effected of celebrated jewels, so perfect in detail, weight, lustre and all the subtle little unevennesses of nature, as to deceive the owners of the original pieces.

The color of Tecla Pearls is Nature's very own, and therein lies the great strength of our position.

TECLA

NEW YORK 398 Fifth Avenue
PARIS 10 Rue de la Paix
LONDON 7 Old Bond Street
BERLIN 15 Unter den Linden

Philadelphia Walnut St. at 16th
Washington F St. at 11th, N.W
St. Louis Locust at 10th
Atlantic City 1913 Boardwalk
Nice 16 Avenue Masséna
Vienna 2 Kärnthnerstrasse

NO OTHER BRANCHES OR AGENTS

Resinol Soap a *real* baby Soap

RESINOL Soap is absolutely free from the harsh, injurious alkali present in ordinary soaps—even in so-called "skin soaps." Besides, it contains the same soothing, healing, antiseptic balsams that have made Resinol Ointment so successful in the treatment of skin affections. That is why Resinol is the safest baby soap and why its regular use will generally *prevent* all the distressing rashes and chafings of babyhood. Best for *your* bath and toilet, too.

Trial free: Resinol Soap (25c) and Ointment (50c) are invaluable household remedies for skin and scalp troubles, burns, wounds, sores, boils, pimples and piles. Your druggist sells them, but for free samples of each write Dept. 7-A, Resinol Chem. Co., Baltimore, Md.

Riding and Driving for Women

By Belle Beach

$4.00 net. By mail, $4.28. Illustrated.

She has put into some 290 pages the results of years of teaching and riding in the show ring, on the road, and over the hunting field.

CHARLES SCRIBNER'S SONS, NEW YORK

BRETELLES HYGIENIQUES
CHARLES GUYOT A PARIS
GUYOT SUSPENDERS
EACH PAIR OF GENUINE GUYOTS BEARS THESE MARKS C ★ G PARIS

(Made in France)
Standard Style (Cotton) 50c
Full Dress Silk Weaves $1.00, $1.25, $1.50 and More
At all reliable stores.
Mailed direct upon receipt of price—postage paid—if your dealer hasn't them.
Ch. Guyot, 100 5th Ave., N. Y. City

For the Safe Removal of Your Factory Make Us Responsible

You have nothing to worry about. We assume entire responsibility of transferring and re-setting all machinery. Plans for the new arrangement of plant and specifications for additional apparatus are drawn by us. And all for a nominal fee. Write, call or telephone.

Engineering Supervision Co.
Specialists in Power Plant Operation.
366 Fifth Avenue, New York.
Tele. Greeley 4400.

Books of ALL Publishers

Recent Catalogues
"Choice editions in rich bindings."
"New Christmas Books."
"Best Books for Children."
"Brief List of Uncommon Books."
"The Drama," "Fine Arts."

Putnams 45th St. 23d St.
Just West of 5th Ave.

TRAIN NO. 5 TO CHICAGO

Lackawanna Railroad

Leaves New York 2 P. M. daily. Arrives Chicago 2 P. M. next day via Michigan Central (Fare $21.00), or 5:30 P. M. via Nickel Plate (Fare $18.00). Through sleepers on both routes.

Globe-Wernicke Office Equipment

Get the Globe-Wernicke habit early by the purchase of a desk here—where we take as much pride and pains in the sale of a single desk as in the equipment of a whole building.

Cost no more than the ordinary kind.

New York Store at 380 Broadway
'Phone, Franklin 3870

Desks, Chairs, Tables and Filing Cabinets in Wood and Steel
Also Sectional Bookcases

OWNER
Architecture Engineering Construction Decoration Equipment
Hoggson Brothers

Co-operative Benefits.

Wholesale prices and shop costs represent increased value for money expended.

We conduct a large number of building operations and are always in a position to purchase supplies at the lowest prices.

The gain is yours, since every saving beyond our agreed-upon profit is returned to the owners.

Our book, "The Hoggson Single Contract Method of Building," on request.

HOGGSON BROTHERS
7 EAST 44th ST., NEW YORK CITY
BOSTON NEW HAVEN CHICAGO

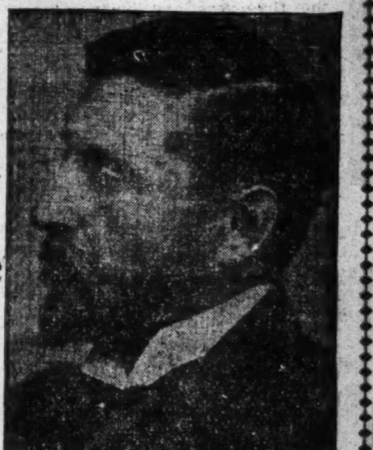

"Smith and the Pharaohs"

A New Story By H. Rider Haggard
Author of "She," "King Solomon's Mines," Etc.
Commences in the December Strand Magazine
The Most Powerful Story of the Year
Ready November 21st
Price 15 Cents $1.50 a Year
For Sale by all Newsdealers
THE INTERNATIONAL NEWS COMPANY, 83-85 Duane St., New York

Special Notice:

On and after December 1912 The American Magazine will be issued in a new and exactly right shape. All lovers of good magazine literature take notice and govern themselves accordingly

Victor "His Master's Voice"

Will there be a Victrola in your home this Christmas?

You can search the whole world over and not find another gift that will bring so much pleasure to every member of the family.

$15 $25 $40 $50
$75 $100 $150 $200

Any Victor dealer in any city in the world will gladly play any music you wish to hear.

Victor Talking Machine Co., Camden, N. J.

Victor-Victrola VI, $25
Oak

Victor-Victrola IX, $50
Mahogany or oak

KESNER'S
THE NEW DEPARTMENT STORE
SIXTH AVE. 22-23 STS. IN NEW YORK'S SHOPPING CENTRE

Nothing Down
For this or any other
VICTROLA

The first payment is due thirty days after you receive the instrument, on the following terms:

No fees or anything extra for the installment privilege.

Price	Model	Terms
$15	Victrola IV	$1.00 a month
$25	Victrola VI	$2.00 a month
$40	Victrola VIII	$3.00 a month
$50	Victrola IX	$4.00 a month
$75	Victrola X	$5.00 a month
$100	Victrola XI	$5.00 a month
$150	New Victrola	$7.50 a month

You may select your own records with any Victrola, a record cabinet to match, record albums, etc., on similar easy terms.

SPECIAL: *The wonderfully improved new $200 Victrola XVI, together with records of your own selection up to $25, total $225*
$10 *Down* $10 *a Month*

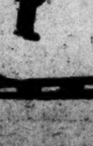

DOWNTOWN
Salesroom for VICTOR
Victrolas and Records
Machines from $15 to $250. Terms to Suit.
IDEAL MUSIC COMPANY
29 John Street
1 Block above Maiden Lane, between Broadway and Nassau St.

MERCHANTS GET 1,128 MEMBERS IN 4 DAYS

Enlistment of 348 in the Association Marks Last Day as Best of All.

CAMPAIGN WILL CONTINUE

Following President Towne's Congratulatory Address, December 5 Is Named for Final Report.

The four days' campaign for new members of the Merchants' Association, which began last Monday, ended at noon yesterday, and Chairman Breed announced that the fifty-four sub-committees had obtained 1,128 new members, with good prospects of getting several hundred more.

Of these new members 348 were obtained yesterday. The committee of which Thomas H. Downing was Chairman got 57, the record for the campaign. The second committee on the roll of honor yesterday was that of E. H. Outerbridge, which reported 27 new members.

When the members of the various committees assembled for luncheon at the downtown Delmonico's, President Henry R. Towne made a speech congratulating them on their work, and thanked the newspapers for their aid in the campaign.

"The work of this week," said Mr. Towne, "is only the beginning of the membership campaign. Its immediate object was to bring into membership at once those who were so well informed concerning our work that they were ready to give their support.

"The ultimate object is to induce a far wider circle of business men to investigate and understand the work of the Merchants' Association, and join when convinced of its value. In this class are hundreds of 'prospects'—persons who have been impressed by the arguments of our Membership Committees and are ready to give further consideration to the question of applying for membership.

"It can be predicted safely that the results of their getting together and of their combining to use their united influence to promote the trade and welfare of New York, through an instrumentality already so well organized and efficient as the Merchants' Association, will insure for this city an agency of defense and advancement for its business interests such as it has never had, and which in many ways will contribute greatly and permanently to the creation of a still Greater New York."

Final Day's Record List.

Following is the list of new members obtained yesterday:

A.

American Tobacco Co., 111 Fifth Av.
Applebaum, M. E., 55 Liberty St.
Armstrong, Collin, 115 Broadway.
Ames & Co., 26 West Thirty-first St.
American-Hawaiian S. S. Co., 8 Bridge St.
Apollinaris Agency Co., 503 Fifth Av.
Atlantic Hotel Supply Co., 676 Hudson St.
Alexander Hamilton Institute.
American Brad Co., 545 Broadway.
American Kitchen Products Co., 281 Water St.
American Label Mfg. Co., 105 Hudson St.
American Can Co., 447 West Fourteenth St.

B.

Behal, Arthur, Co., 37 West Twenty-sixth St.
Brown, J. Romaine, & Co., 55 Liberty St.
Benedict & Warner, 15 Maiden Lane.
Bryan, Charles S., 220 Fifth Av.
Bases, Abraham, 28 West Twenty-second St.
Biglow, L. H., 62 Broad St.
Boissevain & Co., 24 Broad St.
Beinecke & Co., 184 Duane St.
Buenz, K., Hamburg-Amer. Line, 45 B'way.
Burgham, Edward M., 111 Broadway.
Bagley, J. H., 70 Broad St.
Bernstein, S., & Co., 54 West Twenty-first St.
Brooklyn Chair Co., 429 West Twenty-eighth St.
Bogart & Grunhart, Produce Exchange.
Bramhall-Deane Co., 263 W. 36th St.
Barber & Co., 17 Battery Pl.
Baldwin, Frank, & Son, 33 South St.

C.

Colgate, James, & Co., 36 Wall St.
Castroe, Estate of John, 105 Hudson St.
Cheney, Arnold, & Co., 82 Beaver St.
Cooney, John H., 66 Broad St.
Cole, Frederick W., 29 Broadway.
Connett, E. P., & Co., 14 Washington Pl.
Cook, Thomas, & Son, 245 Broadway.
Chatham & Phoenix National Bank.
Cochran, Henry J., 389 Fifth Ave.
Craig, W. R., 27 William St.
Commercial Trust Co., 1,451 Broadway.
Clarke, James, & Co., 35 W. 32d St.
Cranford, F. L., 177 Montague St., Brooklyn.
Cox & Schreiber, 225 Fourth Ave.

D.

Devoy, John W., 17 Battery Pl.
Dyer, George K., 36 Wall St.
Dintger, Edw. J., 193 West St.
Dobler Brewing Co., Albany, N. Y.
Day, Horace L., 4-6 White St.
Downing, Thomas H., 45 Pearl St.
Downing, R. F., & Co., 45 Pearl St.
Dutton, E. P., & Co., 31 West 23d St.
Durst & Robin, 41 East 11th St.
Demuth, A. W., & Co., 507 Broadway.
Distilling Company of America, 27 William St.
Dearborn, George S., 8 Bridge St.
Dalzell, Fred B., 70 South St.

E.

Edelhoff, Charles E., 25 Waverly Place.
Eisenbach Bros., & Co., 30 West 26th St.
Einhorn, B., & Son, 18 West 20th St.
Eisner, H. A., 383 Broadway.
Eames, John C., 224 Church St.

F.

Fairchild Bros. & Foster, 76 Laight St.
Fleischmann, Adolph, 1 Madison Av.
Fidelity Warehouse Co., 755 Water St.
Foster, Pell W., 11 Broadway.
Friedenberg, J., & Co., 24 State St.
Fisher, George F., 410 West 14th St.
Frelinghuysen, G. G., 32 Liberty St.
Farrington, The G. B. Co., 59 Water St.
Fischer, J. & C., 417 West 28th St.
Frank & Bauer, 449 Broadway.
Friedman, J., 708 Broadway.
Fordlinger, Henry, & Co., 81 Front St.
Farrell, 71 Broadway.

G.

Galligan, B. J., & Co., 663 Broadway.
Guardian Trust Co., 170 Broadway.
Greenfield, J. M., 200 Fifth Av.
Gaino, John, & Son, Inc., 442 West 14th St.

H.

Harrold Motor Car Co., 233 West 54th St.
Hubbard, L. V., 165 Broadway.
Heusel, Bruckman & Torbachen, 29 Broadway.
Hornthal, Benjamin & Reim, 22 East 14th St.
Haas, Strauss & Co., 46 East 14th St.
Herbert, H. L., & Co., 17 Battery Place.
Hollon, Alfred J. S., 32 Nassau St.
Herklotz, Corn & Co., 15 Willis St.
Hazard, William A., & Co., 20 Broadway.
Hammacher, M. A., 193 West St.
Hall-Borchert Dress Form Co., 250 W. 27th St.
Hoodenpyl, Hardy & Co., 14 Wall St.
Hayer, George, 45 East 17th St.

I.

Iselin & Co., 1 Greene St.
Ihrig, William G., 225 Washington St.
Isaacs, Moe A., 4 Great Jones St.

J.

Jaeckel, A., & Co., 384 Fifth Ave.
Johnstone, Robert L., 15 Broadway.
Johnson, Isaac G., & Co., Spuyten Duyvil.
Jordan, Frank S., 45 E. 17th St.

K.

Kelly, Henry, & Sons, 77 Vesey St.
Kelly, Henry, Jr., 77 Vesey St.
Keys & Lockwood, 33 E. 17th St.
Kamber, S. S., & Co., 24 University Place.
Knight, William, Produce Exchange.
Knickerbocker Portland Cement Co.
Kilner, Samuel E., 115 Broadway.
Key, Charles E., & Co., 17 Battery Place.
Knox, William H., & Co., 17 Battery Place.

L.

Lawyers Title Ins. & Trust Co., 160 Broadway.
Lockwood Co., 16 Reade St.
Lummis, Benjamin H., 25 W. 33d St.
Lybrand, Ross & Montgomery, 55 Liberty St.

M.

Mason & Seaman Trans. Co., 622 W. 57th St.
Mullen, Hugh, 11 W. 19th St.
Muschenheim, W. C., Hotel Astor.
Macy, T. Ridgway, 142 Pearl St.
Macy, Oliver C., 142 Pearl St.
MacDougall, George R., 112 Wall St.
Minford, Lewis W., 103 Wall St.
MacArthur Brothers, 11 Pine St.
Muslinet, Isaac, 88 Gold St.
Mossman, J. M., Co., 23 Warren St.
Marks & Hammacher Co., 194 West St.
McCutcheon, James, & Co., 345 Fifth Av.
Mott, William C., Produce Exchange.
Marymont, Max J., 60 East Eleventh St.
Meyses & Dreyfus, 1,115 Broadway.
Marx, Charles, 15 Maiden Lane.
McKesson & Robbins, 91 Fulton St.
Molleson, George E., 50 Church St.
Mace, L. H., & Co., 15 East Thirty-second St.
Messinger, N. R., Euclid Hall.
Merritt & Chapman Derrick & Wrecking Co.
MacMenendez, John, 224 Church St.
Menke, Kaufman & Co., 225 Fourth Av.
McGraw Publishing Co., 239 West 39th St.

N.

Noo, H., & Co., 446 West Thirteenth St.
National Cloak & Suit Co., 207 West 24th St.
Neaderthal, William, & Co., 44 West 28th St.
New York Telephone Company.
Nicola, George, 31 Union Square.
N. Y. Produce Exchange Bank.
N. Y. Fashion Tea Co., 38 West 82d St.

O.

Ottley, James H., 236 West 87th St.
Outerbridge, A. E., 29 Broadway.
Only Skirt Co., 22 West 21st St.
Orr, T., Truck. and Forward. Co., 377 B'way.
Ovington, Charles K., 314 5th Av.

P.

Pulitzer, Ralph, World Building.
Phillips, C. H., Chemical Co., 128 Pearl St.
Parker & Graff, Produce Exchange.
Peerless Motor Car Co., 1,760 Broadway.
Porter, Louis H., 140 Nassau St.
Payne, G. E., Bridge Plaza, L. I. City.
Power, Michael, 1 Madison Av.
Price, W. W., 111 Broadway.

R.

Russian Caviar Co., 170 Chambers St.
Roseman, Mindlin, 121 Mercer St.
Rothschild, Louis, 20 West 20th St.
Reorio Publishing Co., 31 East 17th St.
Rose & Poskus, 128 Broadway.
Ryale, George, 309 Broadway.
Rouss, P. W., 549 Broadway.
Russell & Erwin Mfg. Co., 94 Lafayette St.
Rafalsky, Mark, & Co., 527 Fifth Ave.
Rugg, W. S., 165 Broadway.
Richardson & Boynton Co., 31 W. 31st St.
Ream, Norman B., 24 Broad St.
Richardson, William J., & Son, 62 Leonard St.

S.

Seaman, Lichtenstein & Co., 83 Barclay St.
Sickel, W. G., 45 Broadway.
Samuelson, Jacob, 22 W. 21st St.
Sulka, A., & Co., 34 W. 34th St.
Schoenholz, M., & Co., 37 W. 28th St.
Skidmore, Jeremiah, Sons, 137 Fourth Ave.
Sanderson, L. B., 22 State St.
Swan, Joseph, & Son, 635 Broadway.
Schneider, Peter, Sons, 20 E. 20th St.
Scheirn-Kuy Co., 9th Ave. and 27th St.
Samstag & Hilder Brothers, 557 Broadway.
Schneiwind, Heinrich, 18 W. 18th St.
Sterens & Co., 375 Broadway.
Schwal, Louis, 373 Broadway.
Starhler, F., & Co., 445 Broome St.
F. B. Stearns Co., 1,769 Broadway.
Sheffield Farms-Slawson-Decker Co.
Schumacher, C., & Co., 50 Exchange Place.
Seaboard National Bank.
Slawson & Hobbs, 162 W. 72d St.
Schock, Gustav, 514 West 57th St.
Stockham, George, The Walcott.
Sturgess, F. K., 30 Broad St.
Stokes, T., & Son, 321 Greenwich St.
Sargent, Charles C., 25 West 32d St.
Shattuck, A. R., 11 Broadway.
Saunders, W. L., 11 Broadway.
Steers, Henry, 17 Battery Place.
Surpass Leather Co., 17 Battery Place.

T.

Titus, R. L., 29 Harrison St.
Taylor, Auchincloss & Joost, 63 Broadway.
Thorer & Praetonius, 38 West 26th St.
Tusker, A. F., Son, & Co., 114 East 16th St.
Tatamis, Petros P., 90 Wall St.
Tecla, M., & Co., 398 Fifth Av.
Thompson, Henry F., 34 Union Square.
Takata & Co., 50 Church St.
Thompson, Conklin & Co., 100 Hudson St.
Torbil, Charles, 100 Hudson St.
Tarbell, Gage E., 320 Fifth Av.
Taussig, Walter M., 106 Lafayette St.

U.

Union Trust Co., 30 Broadway.
Union Exchange Bank, 160 Fifth Av.
Union Bag and Paper Co., 17 Battery Place.
United Lead Co., 111 Broadway.

V.

Vogelstein, L., & Co., 42 Broadway.
Van Horn & Sawtelle, 307 Madison Av.

W.

Whotney, B. J., 387 Fourth Av.
Wood, George G., & Co., 17 West 17th St.
Whitney Duplicating Check Co., 250 W. 54th St.
Whitmore, D. W., 89 Warren St.
Weld, Stephen M., & Co., 82 Beaver St.
Weld & Neville, 82 Beaver St.
West Side Bank, 485 Eighth Av.
Wall Paper Works of New York, 48 South St.
Waldorf-Astoria Segar Co.
Wilson, Alexander, 321 Madison Av.
Washington Trust Co. of Brooklyn.
Weed Chair Fire Grip Co., 28 Moore St.
Waulfsohn-Gans Fur Co., 22 West 26th St.

Z.

Zabriskie, George A., Produce Exchange.

It was announced yesterday afternoon that it had been decided to continue the membership campaign for the next two weeks and to announce the results at another luncheon meeting to be held at downtown Delmonico's on Thursday, Dec. 5.

WANTED MORE KILLED TO SHIELD BROTHER

McManigal Gives J. J. McNamara's Reason for Ordering Second Times Explosion.

WHY DYNAMITE WAS STOLEN

Less Risky to Do So Than to Buy It—Informer Testifies to Second Attempt to Shoot Him.

INDIANAPOLIS, Nov. 21.—Equipped with twelve quarts of nitroglycerine Ortie E. McManigal in December, 1910, went to Los Angeles commissioned to destroy The Times auxiliary plant and by "adding a few more to the list of dead" to take suspicion off James B. McNamara, who had killed twenty-one persons in the wreck of The Times Building two months before. McManigal so testified to-day at the "dynamite conspiracy" trial.

McManigal and James B. McNamara had been hiding in the Wisconsin woods, McManigal said, like a pair of pirates, each with a red handkerchief about his head in conformity with the game laws and a rifle over his shoulder, when a number of detectives appeared at their lodging house. Eluding the detectives, they came to Indianapolis.

"John J. said he had been to a labor convention at St. Louis and had seen Tveitmoe there, and that Tveitmoe wanted some more explosions to come off on the Coast," said McManigal. "James B. said he would like to go out and do it, but J. J. objected, saying they were looking for a man of his description on the Coast, and it would be a good idea for a stranger to do the jobs and get back East as soon as possible, and then the authorities would think their man was still in Los Angeles. He said I was to cause three explosions—The Times auxiliary plant, the Baker Iron Works, and the Llewellyn Iron Works. He said: 'Put a good mess of it under The Times auxiliary and add a few more to the list of dead. They've been questioning Tveitmoe and Anton Johannsen out there, and we'll throw them off the track.'

"He also told me to fix up some kind of a suit case with a bomb in it so that it would explode when anybody opened it. He remembered how the bombs at Gen. Otis's and Mr. Zeehandlaar's houses had failed to work on the morning of The Times explosion, and the evidence was in the hands of the authorities. He wanted it fixed so that if the police got hold of any of my bombs there wouldn't be much of the bombs left after they were opened.

"When I reached Indianapolis in January, John J., his brother, and I met in a closed room at the ironworkers' headquarters. John J. was all ruffled up because I had not done more damage. Then he said I had spent too much money to do so little damage. Then he asked me how conditions were on the Pacific Coast, and whether they had forgotten about the Times explosion. I told him they certainly had not, for everybody was looking for that big reward. I said I had seen a description of the three men posted in a saloon at Madison and Market Streets, Chicago, and I had taken R. H. Houlihan of the Chicago union over to look at it.

"I went to Tiffin, Ohio, and began to steal dynamite from a stone quarry at Bloomville, Ohio, and store it in a shed at the rear of my father's house at Tiffin. I stole three or four hundred pounds, and, on taking some of it to Indianapolis, it was arranged for J. B. to help me carry it all here. The idea was that to steal the explosive was better than to buy it, for then no records were kept."

McManigal told of a conversation with Herbert S. Hockin, in which it was proposed "to get rid of" Miss Mary C. Dye, McNamara's stenographer at the union headquarters "because she knew too much."

Ward C. Gifford testified concerning an interview with W. Bert Brown, Kansas City, a defendant at the time of the latter's arrest on the Government's charges of conspiring illegally to transport explosives. Gifford said Brown declared he had lost his job as business agent of the union because he was opposed to violence in labor disputes.

McManigal said that in November, 1910, the month after the Times Building was blown up, he and James B. McNamara had been hunting five miles from Conover, Wis., when one day he missed James B., and later found him intoxicated in the boarding house talking to detectives. McManigal said McNamara's description had been published everywhere and he had received mail at Conover, but after a discussion with the detectives they managed to escape. In the escape from the Wisconsin woods McManigal said James B. a second time attempted to kill him.

"He wanted me to hold up a tin can and let him shoot a hole through it," said McManigal. "I told him to put a hole through himself if he wanted to kill anybody."

HETTY GREEN'S BIRTHDAY.

Spends It Clipping Coupons and Denying an Interview.

Mrs. Hetty Green was 77 years old yesterday. She started out in the morning with the intention of spending the entire day in her office at 111 Broadway. As her birthday came upon an interest due date for a large block of bonds, the richest woman in America expected to put in most of the time sitting at her desk, scissors in hand, clipping coupons.

But Mrs. Green was not allowed to carry out her plan. She arrived at her office in the morning in a happy frame of mind after threading her way through the traffic stream from Park Row, where she left a surface car, down Broadway to No. 111. On her desk, in the rear room of her three-room suite on the sixth floor, Mrs. Green found awaiting her a fair day's work in the shape of a stack of bonds ripe for coupon cutting.

Mrs. Green's troubles began just a few minutes after she had seated herself at her desk. She tried hard to stick to her task, but constant interruptions prevented. On account of them Mrs. Green lost her patience and when she left the office in the afternoon she was "all fagged out," as she expressed it. Instead of being a pleasant occasion, Mrs. Green's birthday was the worst day she has known in a long time. At least she so characterized it.

A newspaper interview published yesterday morning occasioned some of the trouble. Constantly arriving troops of newspaper interviewers occasioned more of it, and more disturbing to Mrs. Green than either of these were the newspaper photographers who kept close watch on her office from the time she arrived until after her departure.

When she greeted her first caller of the morning Mrs. Green was asked if it was really true that she chewed onions and hoped to live to be 85 years old on that diet. She had a good deal to say then about interviews, and she said it vigorously. Then she retired to her private office and spent half an hour going through some interviews about her birthday.

"That's a lie, and that's another," said Mrs. Green as she ran her hand down the column of quotations. "And to think that a nice, pleasant gentleman came here and said he wanted to greet me on my birthday, and then went away and wrote that! It is shameful. I have always tried to be obliging and grant interviews, but I just feel so bad over this one that I can't ever do it again."

Mrs. Green remained firm in this determination and turned back all who applied for interviews, although her outer office was seldom clear of reporters throughout the day.

MME. RICARDO'S RECITAL.

A Singer of Songs with a Pleasing Style in Aeolian Hall.

Gracia Ricardo, a soprano, whose singing is not unknown to New York audiences, gave a song recital yesterday afternoon in Aeolian Hall, in which her pleasing style and unaffected manner of singing gave her listeners pleasure. Her programme was varied, with old Italian airs, songs by the romantic and modern German composers, and a liberal selection of contemporary composers, apparently American, though MacDowell's was the only well-known American name on the list.

Mme. Ricardo's voice is not of especial distinction in its quality, nor are its high tones of much power or apparently easily produced. There is something of unsteadiness in her tone. But she sings with intelligence and with an appreciation of the varied significance of her music, which she endeavored to represent in her performance with a fair measure of success. Her diction is good and her phrasing generally merits praise. But she has not found the vital quality beneath the surface, and with all good intentions, her singing is not of a character that stirs the listener or holds a deep interest for long.

Court's Illness Halts Adriance Suit.

Because of illness, Supreme Court Justice Blanchard was unable to appear in court yesterday to charge the jury in the suit of James P. Berney to recover $50,000 damages from Benjamin Adriance for the alienation of the affections of his former wife, now the wife of Adriance. The testimony is all in and the jury will be charged to-day.

BEFORE YOU BUY is the right time to study Piano Quality. The ideal of player-pianos has been realized in the

Rehning PLAYER PIANO

"With the tone you can't forget"

For durability, compactness, and easy yet forceful "pedal touch" it has no equal. It is individual, unique, different and distinct from any player made.

$750, Style 10 | $800, Style 24
$850, Style 28 | $900, Style 32

Cash or Convenient Terms. Booklet on request.

425 FIFTH AVENUE
Entrance 38th st., N.Y.

Book Auction
TO-NIGHT, at 8:30 P. M.
The Private Library of
GEO. F. PENTECOST, New York
with some additions,
comprising Costume and Art Works,
Standard Sets, Single Volumes, &c.
IN THE
Fifth Ave.
Art Galleries
546 5th Av.
MAIN ENTRANCE
1, 3 AND 5 WEST 45TH ST.
MR. JAMES P. SILO, Auctioneer.

Haviland & Co
Eleven East Thirty-Sixth Street
& Ten East Thirty-Seventh Street

Haviland China

LALIQUE GLASS
SEVRES CHINA
HEBRARD BRONZES
FRENCH STATUARY
OF THE
XV. AND XVI.
CENTURIES

Haviland & Co
Eleven East Thirty-Sixth Street
& Ten East Thirty-Seventh Street

Enjoy your auto in California

Every road a royal highway

To-day California has a great system of oiled highways, state built, and costing millions of dollars. You can drive for hundreds of miles, swiftly, safely, comfortably. One of the many outdoor pleasures in this winterless land.

A Santa Fe train will take you there.

The California Limited—king of the limiteds—exclusively for first-class travel—runs every day—sleeper for Grand Canyon.

Santa Fe de-Luxe—the only extra-fare flyer. Chicago and Kansas City to Los Angeles—once a week this winter—America's finest train.

California Fast Mail—also the Los Angeles Express and San Francisco Express—three other daily trains—they carry standard Pullmans, tourist sleepers and chair cars—all classes of tickets honored.

Fred Harvey meals. Visit Grand Canyon of Arizona en route.

Say which train you prefer. Will mail booklet.

Geo. C. Dillard, Gen. Eastern Pass. Agt.,
377 and 1234 Broadway, New York City.
Phone, Franklin 3310 and 3801.

Santa Fe
All the way

San Francisco Peaks, Flagstaff

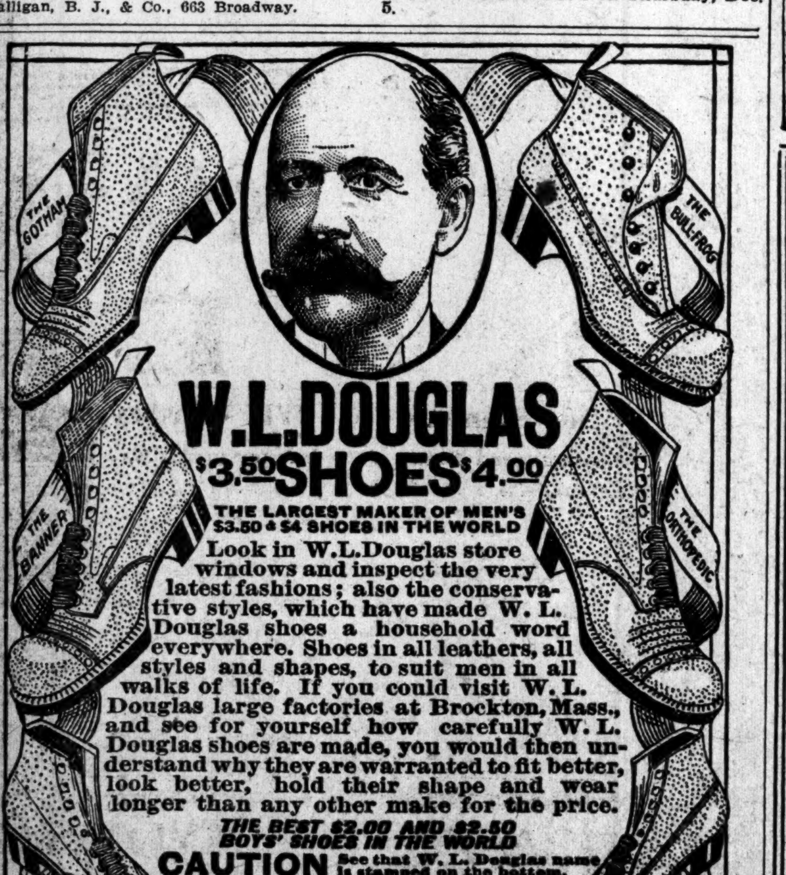

W.L.DOUGLAS
$3.50 SHOES $4.00

THE LARGEST MAKER OF MEN'S $3.50 & $4 SHOES IN THE WORLD

Look in W.L.Douglas store windows and inspect the very latest fashions; also the conservative styles, which have made W. L. Douglas shoes a household word everywhere. Shoes in all leathers, all styles and shapes, to suit men in all walks of life. If you could visit W. L. Douglas large factories at Brockton, Mass., and see for yourself how carefully W. L. Douglas shoes are made, you would then understand why they are warranted to fit better, look better, hold their shape and wear longer than any other make for the price.

THE BEST $2.00 AND $2.50 BOYS' SHOES IN THE WORLD

CAUTION See that W. L. Douglas name is stamped on the bottom.
TAKE NO SUBSTITUTE.

If W.L.Douglas shoes are not for sale in your vicinity, write for catalog. W.L.Douglas, Brockton, Mass.

W.L.DOUGLAS STORES IN NEW YORK:

93 Nassau Street.
755 Broadway, corner 8th Street.
853 Broadway, cor. 14th St. (Union Sq.)
1349 Broadway, corner 36th Street.
1495 Broadway (Times Square).
964 Third Avenue.
1452 Third Avenue.
2202 Third Avenue, corner 120th Street.
2779 Third Ave., bet. 146th & 147th Sts.
345 Eighth Avenue.
653 Eighth Avenue.
250 West 125th Street.

BROOKLYN
421 Fulton Street, corner Pearl Street.
708-710 Broadway, corner Thornton St.
1367 Broadway, corner Gates Avenue.
478 Fifth Avenue, corner 11th Street.
1779 Pitkin Avenue.
JERSEY CITY—24 Newark Avenue.
NEWARK—831 Broad Street.
PATERSON—192 Market St., cor. Clark
TRENTON—101 E. State St., cor. Broad

THE PEOPLE'S NEW DEPARTMENT STORE
KESNER'S
SIXTH AVE. 22ND and 23RD STREETS

IN NEW YORK'S SHOPPING CENTRE

FIRST ANNIVERSARY

Specials for Today

Babbitt's Soap, large size, 9 for...... 25c

Flannels and Wash Goods, printed flannelettes, shakeer; flannels, 36 in. Percales and Shirting Madras. Regular price 12c, for, yd.................. 5c

Indian Suits, 3 pieces with headgear. Regular price 75c, for.. 37c

Veilings, sample pieces, black, white, magpie and colors. Nets, plain, spotted and fancy. Regular prices 19c, 25c & 35c yd., for.............. 9c

Hat Pins, genuine gun metal, various style tops. Regular price 50c, for... 25c

Laces, (shadow), edges, bands and insertions, up to 5 in. wide. Regular price up to 29c yd., for.......................... 12½c

Children's Sweaters, all wool and worsted yarns. Regular price $1.00 to $1.50, for.................. 48c

Cork Linoleum, extra thick, full rolls, 2 yds. wide. Regular price 55c sq. yd., for.......................... 37c

Pillow Cases, all kinds, all sizes, have 3 in. hems. Regular price 25c for.......................... 12½c

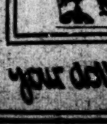

ON account of the extremely low prices we cannot fill telephone or mail orders, and we reserve the right to limit quantities to prevent dealers from buying stocks.

your dollar buys more "Better Goods" here than Elsewhere

A Real Country Fair and Harvest Festival

See the Prize Aggregation of Grains, Vegetables, and Fruits, Exhibited by Twenty-Five States, Canada and Porto Rico—World's Record Milch Cows—Prize Winning Sheep, Swine and Poultry—Monster Pennsylvania Pumpkin—New Jersey Cranberry Bog—New York Model Dairy—Model Irrigation Plant—Electrical Farm and Cider Mill in Operation

LAND SHOW

71st Regiment Armory — 34th St. and Park Ave.

FREE SPECIAL FEATURES

Illustrated Lectures on Agriculture
Hourly Afternoon and Evening
Kaltenborn's Orchestra and Soloists
At 2 and 8 p.m.
Rehlander's Seven Educated Pigs
At 4 and 9 p.m.
Miniature Cow for Every Child
Distributed by DeLaval Separator Co.

Education—Opportunity—Amusement

Exposition Open Daily 10 a.m. to 11 p.m.—Sunday 1 to 11 p.m.

Automobile Exchange

The New York Times is read by thousands of men and women with the means and inclination to own automobiles. Advertisements in the Automobile Exchange of The Times find ready buyers for used motor cars.

Telephone 1000 Bryant.

Advertising rates per agate line: One insertion, 30c.; three insertions in one week, including one on Sunday, 75c.; seven consecutive insertions, $1.40.

MAXWELL COLUMBIA
USED CAR DEPARTMENT.
SPECIALS. BARGAINS.
STODDARD-DAYTON, 7 PASS., 1912
COLUMBIA, 5 PASS., 1910
COLUMBIA, 4 PASS., 1910
COLUMBIA, 7 PASS., 1911
MAXWELL MODEL I.
MAXWELL MODEL Q.
MAXWELL COUPE.
1 KELLY TRUCK CHASSIS 1911.
Do not purchase without looking them over.
UNITED MOTOR N. Y. CO.,
7 West 61st St., first floor.

WE MUST CLOSE OUT THE FOLLOWING:
1912 NATIONAL TOURING
1911 NATIONAL FOREDOOR TOURING
1910 NATIONAL LIMOUSINE
1910 NATIONAL ROADSTER
1910 SPEEDWELL
These cars must be sold. Name your own price.
POERTNER MOTOR CAR CO.,
1922 Broadway.
'Phone 8166 Col.

Model 17 Buick five-passenger, 1910, demountable rims, two extra; electric light, top, curtains, windshield, Jericho and electric horns, speedometer and clock, extra tubes, slit covers and new shoes, tire, newly painted and overhauled; must sell. W. A. Sellon, 1,382 Bushwick Av., Brooklyn.

A.—MAXWELL, MODEL Q, 1911.
Two-passenger runabout; two bodies; can't be told from new; needs nothing; ready for road; any demonstration; bargain at $375. Baird, Bronx Garage, 149th St., Morris Av., two blocks from Subway. Tel. Melrose 469.

Selden Limousine, 1912, equipped with can windows, electric light system, speedometer, all necessary extras; car has had most intelligent care; will sell at substantial reduction. Stevens, 2,156 Broadway. Telephone 7802 Schuyler.

Buick 1911 five-passenger touring car, top, curtains, envelope, prestolite tank, speedometer, one extra shoe, two tubes; perfect condition in every way; will demonstrate. W. A. Sellon, 1,382 Bushwick Av., Brooklyn.

A 30 H. P. WINTON, 1908, $225.
Cost $4,500; five-passenger touring car; first-class running order; fully equipped with high tension magneto, top, windshield, &c.. DR. HALSTEAD, private garage, 142 West 37th St.

Alco 40 h. p., equipped with limousine body and extra touring body, recently overhauled; exceptional condition; will sell for one-third of original price. Lockhart, 2,156 Broadway. Telephone 7801 Schuyler.

Packard, 18, 1910, touring car; purchased recently through Packard Company; having been turned out like new; fully equipped; excellent condition; $1,500; no dealers. Ward, 218 West 83d St.

Pierce-Arrow 6-cylinder model, in perfect condition; fully equipped; owner will sacrifice to quick buyer; this and 50 other bargains on exhibition at the Times Square Automobile Co., 1,710 Broadway.

BRAND-NEW LANDAULET BODY, $400; built to order by George Meyer; luxuriously equipped; cost $1,000; latest model; fit any standard chassis. Dr. Garnett, 142 West 37th.

Buick, model 16; 4-seated surry, 40 horsepower; A1 condition; any demonstration; fully equipped. Price, $375 if sold at once. 4 Ocean Parkway, Brooklyn. 'Phone South 1761.

Jackson 5-passenger car, fully equipped; good order; cost $2,000; leaving city; sell at sacrifice, $650 cash; just overhauled; good as new. Ells, 1,547 B'way, phone 6365 Bryant.

Marmion, late 1911, four door, fully equipped; just repainted and overhauled; perfect condition; owner selling; no dealers. C. P. Hulst, 49 West 64th St. Tel. 3252 Col.

BARGAIN—Simplex seven passenger landaulet, fully equipped; just repainted, reprimed and overhauled; will sacrifice for $750. Universal Auto Co., 244 West 49th St.

Sell my Garford 1910, 7-passenger touring; perfect condition; fully equipped; extra shoe; cost $5,000; price, $1,500. Distillator, 652 Broadway.

Peerless limousine, 1910 model, in perfect order; used private; sell one-third original cost. Apply private garage, 400 Nostrand Av., Brooklyn.

Automobile parts made, engines overhauled, cylinders reground, pistons, rings to fit. Merritt, 311 West 59th St. Columbus 6325.

Cadillac 5-passenger touring car, like new, run 7,000 miles; fully equipped; price, $700. W. A. Sellon, 1,382 Bushwick Av., Brooklyn.

Maxwell 1911, four-cylinder touring, fully equipped, in perfect condition. W. A. Sellon, 1,382 Bushwick Av., Brooklyn.

Benz 18-22 h. p. landaulet; most excellent car for town service. Stevens, 2,156 Broadway. Telephone 7802 Schuyler.

Packard limousine body; completely renovated and repainted; like new; bargain. George Lamberty, 1,531 Broadway.

Packards, 1912 6-48 phaeton; 1909, 30 limousine; 1910 30 touring. George Lamberty, 1,531 Broadway.

Peerless 1911, 6-50 touring, fully equipped, fine condition, sacrifice. George Lamberty, 1,531 Broadway.

Cadillac 1912, 30 touring, fully equipped, run 4,700 miles, perfect. George Lamberty, 1,531 Broadway.

Ford, 1912, like new; used 30 days; bargain. R. M. Owen Co., 19 West 62d St., New York.

Cadillac, 1911, fully equipped, like new; big bargain, $750. Premier Co., 19 West 62d St.

Maxwell Roadster, full equipped; exceptional bargain, $350. R. M. Owen & Co., 19 W. 62d.

Reo 1911 four-passenger roadster, fully equipped, $500. Reo Co., 19 West 62d St.

Reo 1912 centre control, equipped, like new; big bargain. Reo Co., 19 West 62d St.

AUTOMOBILES FOR RENT.

Excellent Open and Closed Packard Cars rented by
GILLETT JOHNSON CO.
201 W. 94th St. Phone 5754 River. Hourly, weekly, or monthly engagements with people appreciating refined service. Moderate prices.

PACKARD RENTING CO.
Open and closed cars.
BEST UP-TO-DATE SERVICE.
$3-$5 hour, $300-$700 monthly.
Special rates for theatres.
Experienced Chauffeurs. Murray Hill 91.

Packard limousines, new cars, for monthly service; special to theatre or opera, with privilege of stopping one hour for supper, $10; largest renters of Packard cars in New York.
PHONE
PLAZA 2100

Late model, 7-passenger limousine, almost new; a very classy car; competent chauffeur; most reasonable charge by the month. H. B. Burrows, 34 West 33d St. Phone 8530 Madison Square.

Packard Riverside Garage, 305 West 79th St.—Reduced rates, limousine, touring, landaulet; $3 hour; 25c. mile; low monthly rates. 8390 Schuyler.

Packard limousine; late model; hour, day, month; reasonable. Folliot Co., 254 West 54th St. Col. 3422.

Automobile touring car, hire monthly or weekly; reasonable terms. Write Sill, 413 West 52d.

For Rent—New Mercedes, Renault, and Landaulets, monthly; low rates. Yorkville Auto Company. Lenox 7220.

FINEST time for touring, private Packard, $2.50 hour; theatre special, $5. Phone 3977 Morningside.

To Rent—Packard 30 landaulet. Brothwell, 149 West 49th St. Phone Columbus 6470.

Hudson, elegant five-passenger touring; $2.50 per hour; private. Telephone 821 Melrose.

AUTOMOBILE SUPPLIES.

Beautiful pair cinnamon bear robes, $30, cost $200; also chauffeur's fur coat, $30, cost $175. Dr. Garnett, private garage, 142 West 37th.

Slip Covers For Sale.—Fit any Packard car; bargain. Harnessmaker, 433 East 76th St.

We have taken in exchange from purchasers of new cars used Garfords which have been overhauled and put in perfect running condition and are offered at a bargain figure. They include:
40 h.p. Garford Limousine
40 h.p. Garford Touring Car
30 h.p. Garford Limousine
40 h.p. Garford Landaulet
50 h.p. Ranier Touring Car
30 h.p. Ranier Taxicab
To make room for new models we have also for sale two demonstrators in perfect condition.
1912 6-Cylinder Garford
1912 4-Cylinder Garford
R. & L. COMPANY
62nd Street and Broadway.

AUTOMOBILE INSTRUCTION.

STEWART AUTOMOBILE ACADEMY, 2[illegible] W. 54th St. Booklet explains WHY our course is BEST. Inspect our plant and be convinced.

WEST SIDE Y. M. C. A. Individual road work. Small Shop Classes. Day and evening. Truck positions waiting. 402 W. 57th St. Phone 7920 Col.

DOUGHERTY REFUSES TO WAIVE IMMUNITY

Curran Committee Thereupon Declines to Let Him Answer Stool Pigeon's Charge.

ROBBED MAN FEARS POLICE

Feather Dealer Tells Committee He Paid Detective $175 to Get Stolen Goods Back.

Second Deputy Police Commissioner Dougherty and Emery R. Buckner, counsel to the Curran Investigating Committee, locked horns yesterday over the question of the Deputy Commissioner's immunity. As a result, Mr. Dougherty, who had come before the committee to refute the charge of Benjamin Levy, the stool pigeon, that Dougherty had given him money to buy burglars' tools, and had in other ways connived at the robbery of Harry Shapiro's feather shop at 781 Broadway, was not allowed to testify. Levy's story that the Deputy Commissioner had instigated the robbery, and that after it was committed the police had stolen costly feathers from the shop, had made Mr. Dougherty thoroughly angry.

Buckner Won't Subpoena Police.

Mr. Buckner had said that he would not subpoena any of the accused policemen, but if they wanted to volunteer an explanation of their connection with the case he would be glad to have them testify. That was why Mr. Dougherty came before the committee yesterday. His manner was belligerent as he took the witness chair.

Mr. Buckner explained at length to him that witnesses could get immunity from criminal proceedings by testifying before the committee, and then he asked Mr. Dougherty if he would sign a waiver of immunity. Mr. Dougherty replied that he wanted no immunity. Mr. Buckner said that it didn't make any difference whether he wanted it or not; that he would get it if he testified without putting his name to a waiver. Mr. Dougherty then lost his temper.

"I never did anything wrong. I don't want immunity and I won't waive anything," he declared.

"Are you anxious to tell the committee about that loft robbery?" Mr. Buckner asked.

"Yes, I want to tell all I know about it, but I don't believe a man should waive immunity who has done nothing. I understand what I am here for," the witness replied.

Mr. Buckner then explained that the committee would not question Mr. Dougherty unless he left the State free to prosecute him. Mr. Dougherty followed this statement closely and then he shouted:

"I think it is an insult to ask an innocent man to sign a waiver of immunity and—"

Mr. Buckner sternly checked him and said:

"And I think it is an insult to the people of this city for their Deputy Commissioner and his detectives to refuse to stand up and say: 'We are here to protect you people against lawless men, and if there is anything wrong going on we want it stopped as much as you, and we don't care who is sought.' I think it is an insult to the people for you and other police officials to want to take advantage of an immunity bath when your department is being investigated."

Several members of the committee took part in the discussion, the Republican members seeking to induce Mr. Dougherty to give a fuller explanation of his refusal to sign the waiver, and Alderman Smith, a Tammany man, defending the Deputy Commissioner in his position. Mr. Dougherty stood firm in his refusal to sign, and he was excused.

Harry Shapiro, proprietor of the loft which was robbed, then testified. He was very much frightened, and was anxious not to be questioned in public. In a private talk before the committee met Mr. Buckner had heard from the feather dealer that Mr. Shapiro had paid Lieut. John Glynn, who was in charge of the detectives at the Mercer Street Police Station, $175, and that immediately after this payment the feathers in the hands of the police were returned to him. Mr. Shapiro told Mr. Buckner that he was afraid of the police, and the counsel to the committee found it hard to convince him that the committee would see that he was amply protected. Even then Mr. Shapiro would not testify until his lawyer was called to advise him. He was pale as he went to the witness chair. He told again about the robbery, and said that when he finally got his property back from the police 350 willow plumes were missing. Then he said that after the thieves had been arraigned in court he met Detective Glynn, who spoke to him about a reward for the detectives who had arrested the burglars.

Says Sleuth Asked for Money.

"How much did he want?" Mr. Buckner asked.

"He mentioned $500," the witness replied.

"How much did you pay him?"

"One hundred and seventy-five dollars."

"How long after that was it before you got the feathers back from the police?"

"Right off—that day."

Later in the day Miss Gertrude Kasindorf, Mr. Shapiro's bookkeeper, brought to the committee a canceled check that had been made out to "bearer," and had been cashed on June 26, three days after the burglary. She told the committee that she gave the money to Mr. Shapiro in front of a saloon in Sixth Avenue opposite the Jefferson Market Court, where the burglars had been arraigned. This statement was thought to bear out the story told by Mr. Shapiro.

Lieut. Glynn testified after Mr. Shapiro.

"Do you want the immunity bath of the crook?" Mr. Buckner asked him.

"I have nothing to fear," replied Glynn, "but I don't want to sacrifice any of my rights."

Urged to sign the waiver, Glynn said:

"I am willing to answer any questions you may put to me, but I don't want to waive my rights."

"What rights do you mean?" asked Alderman Esterbrook.

"My rights as a citizen," replied Glynn.

Mr. Buckner prodded Glynn fiercely. He wanted to know if he was afraid of being prosecuted if he signed the waiver, and then he shouted at the witness:

"The price of any explanation you want to make is your signature to this waiver."

"You don't have to sign unless you want to," Alderman Smith warned him.

This was encouraging, and Glynn said he would not sign. Alderman Smith turned to Mr. Buckner and said he thought that was sufficient; but Mr. Buckner wasn't through. He faced the committee and in angry tones said:

"This man is a police officer. He has been accused of instigating a burglary, and he now wants the privilege of making a statement and getting immunity, too."

Finally Glynn said he would sign the waiver and he did so. Mr. Buckner smiled and remarked:

"Your refusal to sign was tantamount to a confession of guilt."

In reply to questions by Harold S. Deming, one of Mr. Buckner's assistants, the witness said he had met Levy, the stool pigeon, in one of the parlors of the Broadway Central Hotel on June 1 or 2. The appointment had been made, the witness said, by Detective Clair. Then came some questions about a burglary committed in the store of Lipner & Rosenbaum, in Broadway, on June 8. Glynn said that Levy had helped to recover the silks and neckties stolen from this place. Glynn said he had never heard that the Shapiro burglary was a "frame up." He said that Detective Botti had told him one night that he had got in touch with a good stool pigeon and that Levy's name was mentioned.

Police Version of Loft Robbery.

Glynn said that later Levy had told him of hiring an auto to carry the plunder away from the feather loft. The stool pigeon informed him, he said, that Kessler, Goldstein and two others were to commit the burglary. Then Glynn told about the preparations made by the police to catch the burglars as they came out of the loft. Glynn said that everything brought out of the building by the burglars fell into the hands of the police. There were three suit cases of feathers and one bundle. He said the detectives waited for the burglars to appear from 5 o'clock in the evening until 11:30 o'clock at night.

Glynn was questioned about the efforts of Mr. Shapiro to get his property away from the police. He was asked if he had ever said anything to Mr. Shapiro about paying a reward for the capture of the burglars, and he denied that he had ever mentioned money to Mr. Shapiro.

"Were you and Mr. Shapiro ever together in a saloon on Sixth Avenue?" the detective was asked.

"Yes, he invited me to take a drink and I went with him after we came out of the court where the burglars were held for trial," Glynn replied.

Detective Joseph Daley, who helped catch the burglars, occupied the witness chair for five minutes. He wanted to make an explanation, he said, because he had seen his name mentioned unfavorably in the newspapers, and he thought he had a right to be heard. He refused to sign a waiver.

"I won't sign anything," he said, "because I don't know what I'm up against."

Asked what he meant by this he replied that he didn't know. Then he pretended not to understand what a waiver was or what the term immunity meant. Mr. Buckner tried to explain, but Daley didn't seem to get it through his head. He seemed to think the committee ought to take his work for it that he had not been guilty of wrongdoing.

A. U. Quint of the National Surety Company testified that an examination of Mr. Shapiro's books after the burglary showed that feathers worth more than $1,500 had been lost. The company paid the loss, he said.

The committee will meet again at 2 o'clock next Tuesday.

Curran Counsel to be Paid.

The Board of Estimate yesterday adopted a resolution authorizing the payment of the bills of the counsel of the Curran Investigating Committee for the months of August, September, and October. The bills were held up because the counsel had not been designated by the Corporation Counsel as Assistant Corporation Counsel. This omission was the fault of Chairman Curran of the committee, who declined such designation for fear that the Democratic officials of the city might exercise undue influence on the counsel. Therefore the designations were not made until Nov. 4. The amounts due the counsel up to that date were: Emory R. Buckner, $2,580; Nathan A. Smyth, $1,048; Louis Lande, $733; William A. Moore, $733; Charles A. Guthrie and S. Guthrie, $348 each.

Mayor Gaynor was not present when the payment of these bills was authorized by the Board of Estimate, but it was said that he would not interpose any objections.

The story told by a witness before the Curran Investigating Committee on Wednesday that Deputy Commissioner Dougherty had beaten him and an associate while they were undergoing an examination at Police Headquarters in connection with the Germania Bank robbery was denied yesterday by Mr. Dougherty. He also denied stories told by other witnesses that they had been beaten by Inspector Hughes and other police officials in order to wring confessions from them.

"The statements made by convicts before the Aldermanic committee yesterday," said Mr. Dougherty, "that I or any one else assaulted either one of them were absolutely false. The abuse of a prisoner is cowardice. As everybody knows, that is not my way, and I have never tolerated such acts."

SCHMITTBERGER NOT TO QUIT.

Denies Story That the Mayor Ordered Him to Resign.

The Evening Journal printed a story yesterday to the effect that Mayor Gaynor had demanded the resignation of Chief Inspector Max F. Schmittberger of the police, under pain of having charges preferred against him. It was said that the demand for the Inspector's resignation had been made in Mayor Gaynor's office some two weeks ago, and that the Inspector had refused to quit. When the printed story was shown to Inspector Schmittberger yesterday he said:

"The statement that I was summoned to the office of the Mayor and informed that I had to resign is absolutely false."

Commissioner Waldo ordered the transfer of these Captains yesterday, "for the good of the service": Michael J. Reidy, from Westchester Station, in the Bronx, to the Parkville Station, in Brooklyn; Denis J. Brennan, from the Highbridge Station to the Westchester Station; John F. Flood, from the Bedford Avenue Station, Brooklyn, to the Highbridge Station; William H. Shaw, who yesterday was fined twenty days pay for failing to maintain proper patrol in his precinct, from the Parkville Station, Brooklyn, to the Bedford Avenue Station, Brooklyn.

MAYOR GETS DELAY.

Court Allows Him Twenty Days in Which to Answer Curran Suit.

Justice McCall of the Supreme Court granted Mayor Gaynor twenty days yesterday in which to file his answer to the $100,000 suit for slander which has been brought against him by Alderman Curran, Chairman of the Committee now investigating the Police Department. The Mayor had asked for forty days.

William C. Butler, counsel for the Mayor told Justice McCall that the reason the Mayor had not filed his answer was that he had been entertaining the officers of the U. S. Navy while the fleet was in this port.

BOY SHOOTS STEPMOTHER.

Then Turns Pistol Upon Himself, and Both Will Probably Die.

HAMMOND, Ind., Nov. 21.—Frank Cravens, a nineteen-year-old boy, shot his stepmother, Mrs. Lincoln Cravens, to-day, and then fired a bullet into his own body. Both will die. The shooting was the result of a family quarrel.

Lincoln Cravens is widely known as a lawyer, and is prominent in Masonic circles.

FOR SALE—A Five-passenger in splendid condition—1910—Will be thoroughly overhauled. Equipped with Speedometer, Clock, Klaxon, extra tire. Price $500.00; no less. This car is very cheap and will give fine service. Cost $4,500.00.

A five-passenger car thoroughly overhauled—new tires, one complete extra, Booth demountable rims, two inner tubes, speedometer; clock. Biggest bargain in New York. Price $500.00—no less.
SELDEN MOTOR VEHICLE CO.,
1,876 Broadway.

Locomobile
Guaranteed Rebuilt Cars
4 pass. Torpedo, 1912, 6-cyl., 48 h. p.
5 pass. Torpedo, 1912, 6-cyl., 48 h. p.
7 pass. Touring, 1912, 6-cyl., 48 h. p.
5 pass. Touring, 1912, 4-cyl., 30 h. p.
4 pass. Torpedo, 1911 6-cycl., 48 h. p.
7 pass. Touring, 1911, 6-cyl., 48 h. p.
5 pass. Touring, 1911, 4-cyl., 30 h. p.
5 pass. Touring, 1910, 4-cyl., 30 h. p.
and others.
The Locomobile Company o America
Broadway at 76th St., New York.
Telephone, 7800—Schuyler.

PIERCE-ARROW SIX
New Series 48—D Touring, seating seven. Has been used for demonstration purposes, but will be disposed of now as we have sold our allotment of this particular model. Limousine body can be supplied later if wanted.
Ellis Motor Car Co., 416 Central Av., Newark.
New Jersey Dealers in Pierce-Arrow Cars.

STODDARD DAYTON.
Reliability and service have made these automobiles famous. The same qualities are found in our rebuilt cars, which are fully guaranteed. We take all makes in trade.
Used Car Dept., 4 West 62d St.

Don't Waste Time or Throw Away Money
Avoid Both! Visit "Jandorf's," 42 W. 62d St. Recognized as "Headquarters" for Autos, Tires, Bodies.

AUTOCAR. Autocar Sales Co.,
435 West 19th St. Tel. Columbus 6060.

ADMITS DEFICIENTS ARE BROUGHT HERE

Methods of Inspecting Our Immigrants Are Lax on the Other Side, Steamship Man Says.

ITALY HAS THE BEST PLAN

Lines Would Welcome Having Government Agents Pass on Steerage Travelers, Farley Declares.

Dr. Spencer L. Dawes, Gov. Dix's Special Commissioner to inquire into the relation between immigration and insanity, heard the testimony yesterday at the Hotel Vanderbilt of representatives of the steamship lines which bring immigrants to this country. The Commission has been in force since last January and has investigated all of the State hospitals for the insane as well as the station on Ellis Island. The object in getting the testimony of the steamship men was to ascertain what methods were pursued both here and at the ports of embarkation to prevent the insane or mentally weak from entering this country.

This commission was authorized following a report to Gov. Dix, made by the Bureau of Deportation of the State Hospital Commision, that fully half of the 32,000 insane patients in the State hospitals for the insane were of foreign birth. The Governor ordered an exhaustive report on the foreign-born insane in the State and this report, it was said yesterday, was now nearing completion.

Lewis R. Parker, counsel for the Governor's commission, examined the witnesses. Dr. George B. Campbell, head of the Bureau of Deportation, was also present Max Straus, representing the Scandinavian-American and the Russian-American steamship lines, and Richard H. Farley, New York manager of the associated lines of the International Mercantile Marine, were the witnesses called yesterday.

Suspicions as to the laxity of examinations of steerage passengers destined to this country, at the ports of deportation, were confirmed before the hearing had proceeded very far. Mr. Straus said that his companies did everything in their power to weed out the mentally deficient before carrying them across the ocean, but Mr. Farley admitted that examinations which might be deemed sufficient from the point of view of a ship's doctor might not pass muster before a commission appointed by the Governor of the State of New York.

Mr. Farley told of the methods of examination in vogue at every port from which his companies carried immigrants to the United States. The routine of examination for the continental ports, he showed, was more stringent than that imposed in England and Ireland. He also admitted that the price of a second cabin ticket carried with it some "privileges" not enjoyed by the steerage passenger, such as a more hasty and more superficial examination by the ship's doctor.

"They probably won't roll your eyes if you are in the second cabin," said Mr. Farley.

Immigrants from the ports of northern Europe, he said, were subjected to three separate examinations; one at the inland control station, to determine the wisdom of selling them a ticket to America; the second by the shore doctors at the port of embarkation, and the third by the doctor of the ship on which the immigrants intended to sail. No special attempt was made in any of these examinations, he said, to detect mental disorders, nor were alienists ever called in for consultation.

On being asked as to the time allotted to each examination aboard the ship, Mr. Farley said that a single doctor might pass as many as 500 to 800 persons in an hour. The tender which meets the Olympic at Cherburg, for instance, carried an average of 400 to 500 passengers on each trip, according to Mr. Farley. The examinations are made while the tender goes from her pier to the Olympic, four or five miles out, and the whole trip, Mr. Farley said, requires less than an hour. The time allowed for the examination, he admitted, was always the same, no matter how many steerage passengers were aboard the tender.

"At Genoa," Mr. Farley testified, "examinations are made on the pier by the ship's doctor and the Italian Royal Commissioner, who, in nine cases out of ten, is a doctor. In Naples the immigrants are examined by the Italian Immigration Department in the presence of the United States Consul and the Italian police. The immigrants pass in front of the doctors in single file, and each has his eyes turned for the detection of eye trouble. Their passports are examined, of course, and they are asked the regulation questions which will be asked of them at Ellis Island. There are no special examinations for mental disorders, but they are watched while aboard the ship. All rejections are listed and sent to Ellis Island. At Palermo the immigrants are only examined as they come aboard. There are no shore examinations."

Mr. Farley said that he believed his companies would favor a plan whereby the United States Government could have attachés of the marine hospitals stationed in the companies' control stations in Northern Europe, where each immigrant could be examined by the United States representatives as well as by the ship representatives. He said that he believed the companies would favor this provided it would tend to reduce their fines for transporting physically deficient immigrants.

"More than 280,000 immigrants come to live in New York State every year," said Dr. Campbell to the reporters at the hearing. "Naturally one can expect some deficients among so many persons. Many, of course, are turned back at Ellis Island. Many, though, get through Ellis Island. Thus New York State has already deported this year some 1,200 immigrants. We are seeking State as well as Federal legislation to reduce this number, and this State Commission is getting at facts which will aid in the State legislation.

"The findings of this commission will naturally stop all controversy over the question of the influence of the foreign element on the insane population of our asylums and prisons. It is contended that the examination at Ellis Island is at best superficial, and how can it be anything else with the small means that Commissioner Williams has at his disposal? There isn't space or assistance enough to build up an adequate reception place for the examination of immigrants. That is not Commissioner Williams's fault, surely, but the fault of Congress.

"We have received at this port on the average of 900,000 immigrants a year for the last four years, and on each of these immigrants the Government collects a poll tax of $4, while the per capita cost of medical inspection is only four cents. The profits ought to be devoted to the improvement of the Ellis Island station.

"To begin with, as this hearing has already shown, the methods of examining immigrants are indeed lax, and I want to say that the steamship companies cannot be blamed for that. Then there is more laxity at Ellis Island, due to the impossible task of turning 5,000 immigrants out in a single day.

"The alarming facts of the situation in this State are these: Out of those who have passed Ellis Island the Bureau of Deportation, in its four years of existence, has caused 4,000 to be turned back for insanity. These 4,000 had to be sought out, and most of the cases came to our attention through a review of the applications to the various institutions for the insane. Practically the only way we can find the deportable now is by watching the asylums. It is obvious that stricter supervision should be enforced before the deficient boards a ship for America. If the steamship companies were held more responsible for the immigrants they bring over there would be fewer inmates in our insane asylums, I think."

The hearing will be continued this morning at 10 o'clock in the Hotel Vanderbilt.

HONORS MME. POLIFEME.

France Confers "Palmes Academiques" on New York Woman.

In recognition of her philanthropic and educational work in this country, the French Government has conferred the "Palmes Academiques" upon Mme. Carlo Polifeme of 321 West Ninety-second Street, making her an "Officer d'Academie."

Mme. Polifeme, who is President and founder of Le Lyceum, Société des Femmes de France à New York, received official notice from M. Poincaré, the French Premier, on Wednesday, of the distinction bestowed upon her.

The tread that makes the brake effective

The Safety Tread puts the power in your brakes to stop the skid in the street. The forward bar of the tread pushes the ooze out from under the tire, giving the following bars a firm hold on a clean spot.

Things "'brake' your way" with

Goodrich SAFETY TREAD Tires

"Best in the Short Stop"

New York Branch, 1780-82 Broadway.

The Provident Loan Society
OF NEW YORK
Loans from $1 to $1000 upon pledge of personal property.
INTEREST RATES
One per cent. (1%) per month or fraction thereof.
One-half per cent. (½%) charged upon loans repaid within two weeks from date of making.
OFFICES
MANHATTAN AND BRONX
Fourth Avenue cor. 25th Street
Eldridge Street cor. Rivington Street
Seventh Ave. bet. 48th and 49th Sts.
Lexington Ave. cor. 124th Street
Grand Street cor. Clinton Street
Courtlandt Ave. cor. 148th Street
BROOKLYN
Graham Avenue cor. Debevoise St.
Pitkin Avenue cor. Rockaway Ave.

CUSENIER'S
the Original
CRÈME DE MENTHE
Imported from France
FREEZOMINT

A New Train to the Twin Cities
The New
North Western Limited
To St. Paul-Minneapolis
Leave Chicago daily 6:45 p. m.
Arrive St. Paul 7:15 a. m.
Arrive Minneapolis 7:55 a. m.

¶ The latest product of the car builders' art—your every want is anticipated—you enjoy every home comfort—you lack no club convenience.

Special Features

¶ *The lounging car*—a distinctive feature of this new train—perfectly ventilated, roomy and restful—the car of sociability and good fellowship—that makes an evening all too short—where your club conveniences and its atmosphere have been transplanted—equipped with easy chairs and lounges, richly upholstered in Spanish leather—a well-stocked buffet, with contents judiciously selected and expertly served—an added new travel feature being a conference room.

¶ *The table d'hote dinner,* comprising the season's delicacies, perfectly served and unexcelled in cuisine.

¶ *The compartment observation sleeping car,* with its roomy observation platform and spacious parlor, provides restful surroundings where to pass a pleasant evening.

¶ *Electric lighted throughout, with lamps in berths,* sanitary bubbling drinking fountain, telephones, etc.

¶ Five Other Splendid Trains Daily to Choose From—Leave Chicago 8:35 a. m., 10:00 a. m., 10:00 p. m., 10:10 p. m. and 2:50 a. m.

Perfect roadbed—automatic electric safety signals protect you all the way

The Best of Everything

THE NORTH WESTERN LINE

Your comfort begins when you enter the New Passenger Terminal—*the most modern railway station in the world.*

For rates, reservations and descriptive booklets, apply
Ticket Offices
Chicago and North Western Ry.
C. C. Walton, Gen. Agt. Pass'r Dept.,
1,282 Broadway (Hotel McAlpin), New York, N. Y.
NW2568

Ford
THE UNIVERSAL CAR

Compare! Compare! Compare! It is not what we say about the swift and silent Ford that makes it a great car. It is what the Ford has done—and is doing—that makes it the "universal car"—Compare! Compare! Compare!

Every third car a Ford—and every Ford user a Ford "booster." New prices—runabout $525—touring car $600—delivery car $625—town car $800—with all equipment, f.o.b. Detroit. Get particulars from Ford Motor Company, 1723 Broadway, New York; also Jackson Avenue and Honeywell Street, Long Island City, or direct from Detroit factory.

OLD CROW
Reg. U. S. Pat. Off.
RYE

The Standard of RYE Whiskey
Guaranteed Pure RYE Whiskey under National Pure Food Law, serial Number 2163
NOT BLENDED
NOT ADULTERATED
SOLD ONLY IN OUR SEALED BOTTLES EVERYWHERE
NEVER SOLD IN BULK
WE ARE THE LARGEST BOTTLERS OF OLD-FASHIONED HAND-MADE SOUR MASH STRAIGHT PURE RYE WHISKEY IN THE WORLD
H. B. KIRK & CO., New York, N. Y.

MARMON "SIX" CYLINDER

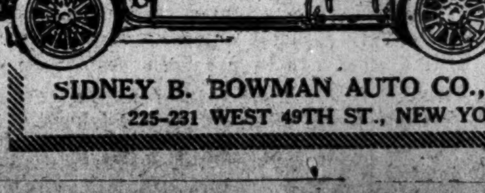

The smooth, delightful operation and even balance of the Marmon bring wonderful saving of tires and upkeep.
Famous for long service.
48-80 h. p., 145-inch wheel base, electric self-starting and lighting, with body types to meet every requirement and corresponding equipment—$5,000 to $6,350.
SIDNEY B. BOWMAN AUTO CO., SALESROOM & SERVICE DEPT.
225-231 WEST 49TH ST., NEW YORK CITY.

The New York Times

"All the News That's Fit to Print."

PUBLISHED EVERY DAY IN THE YEAR BY THE NEW YORK TIMES COMPANY.

Adolph S. Ochs, Pres't B. C. Franck, Sec'y.

Address all communications THE NEW YORK TIMES.

Publication Office	Times Square
Downtown	15 Beekman Street
Wall Street	2 Rector Street
Harlem	263 West 125th Street
Bronx	149th St. and Bergen Av.
Staten Island	8 Richmond Tce., St. George
Long Island City	47 Vernon Avenue
Hoboken	94 Hudson Street
Newark	810 Broad Street
Paterson	159 Main Street
WASHINGTON	Post Building
PHILADELPHIA	Public Ledger Building
CHICAGO	1,202 Tribune Building
ST. LOUIS	409 Globe-Democrat Building
DETROIT	826 Ford Building
LONDON	2 Pall Mall East, S. W.
PARIS	32 Rue Louis le Grand
BERLIN	60 Friedrichstrasse

ONE CENT Greater New York, Jersey City, Newark. Elsewhere Two Cents. Five Cents Sunday.

Subscription Rates—by Mail, Postage Paid.	
DAILY AND SUNDAY, per Week	$0.17
DAILY AND SUNDAY, per Month	0.75
DAILY AND SUNDAY, per Year	8.50
DAILY, per Week	0.12
DAILY, per Month	0.50
DAILY, per Year	6.00
SUNDAY, with Pictorial Section and Review of Books, per Year	2.50
THE NEW YORK TIMES BOOK REVIEW, per Year, (to Canada $1.50)	1.00
TIMES WEEKLY FINANCIAL REVIEW, per Year, (to Canada $1.50)	1.00

To Foreign Addresses — Daily and Sunday, $2.00 per month; Daily, $1.30 per month.

To Canadian Addresses—Daily only, 50c. per month; Daily and Sunday, 90c. per month.

Entered as second-class mail matter.

NEW YORK, FRIDAY, NOV. 22, 1912.

OUR GOVERNMENT OF MEN, NOT OF LAW.

The Attorney General announces that the Grand Trunk and New Haven Railways, which have conspired in restraint of trade, according to common report, have afforded full access to their records, and therefore the Grand Jury proceedings have been suspended. The subordinates of the Attorney General are subject to his directions, but it is news to us that Grand Juries take, or should take, instructions from anybody. The manner of prosecuting, or rather of refraining from prosecuting, the alleged conspirators rivals in importance the subject matter of the prosecution itself. It is possible to argue on either side of the question of agreements between railways, but as it seems to us there is only one side to the question of preserving the sanctity of jury proceedings. It makes no difference whether the prosecution is suspended in kindness to the defendants or with the intention of severity. The thing which matters is the substitution of individual discretion either way for the findings of a jury.

The course adopted in this case is opposed to the sentiment of the Supreme Court, whose recently revised rules of procedure declared as one of their objects the reduction of the amount of law business done out of court. With all their faults there is no substitute for laws and courts which a free people will endure. If these New England railroad defendants are guilty, it is intolerable that any official can issue dispensations from the laws. If they are innocent they are entitled to their acquittal by their equals of the jury, and not to a grant of mercy regarding prosecution. Nor have they all the rights in the matter. Their business is the people's business, and the people have a right that their business shall be scrutinized in a court of record, with a judgment according to proved facts, and with the law declared, with the reasons therefor. The best human device for administering justice is argument before Judges and testimony before juries. The right to that procedure is more important than the right of railways to combine, or of the people to forbid their combining. The country is weary of decisions of courts of equity, not because the decisions are wrong, but because they are decisions merely of law, and leave the facts disputable. Malefactors cannot be sent to jail by decisions of courts of equity, nor even by rulings of Attorneys General. What the country wants is decision by juries whether or not combinations in restraint of trade are such as a matter of fact in the minds of business men, rather than of Judges as matter of law.

The question is not prejudged by the statement that it ought to be tried in court, and that it cannot be tried in the manner of the official announcement dismissing the jury. Every last scrap of record might be submitted and yet the facts escape proof. Those who break the law do not place the fact on record. And agreements in restraint of trade may either be proved by conduct or may be justified in the light of law administered by reason. A plea for jury procedure is a plea for right and reason, whatever they may be, not a presumption of what they are in a case imperfectly known. If the Grand Jury should revolt from the direction of the Attorney General to his subordinates it would be a declaration of independence in accord with time-honored principles which lie at the root of popular government.

THE DOCK DISCUSSION.

Mental pauperism is a deplorable condition, but there is such a thing as having a too great fertility of ideas. That seems to be the trouble with the discussion of the dock question. It is still in the stage of discussion, although an advance into the stage of action had seemed to be near. A favorable report was made to the Governor, and by him in turn submitted to the President, upon the plan of constructing 1,000-foot piers north of Forty-fourth Street, invasion of the river fairway being avoided by inshore excavation. That plan was favored by the gentlemen who, at the request of the Mayor, had diligently studied the dock problem. It was adopted by the Board of Estimate, which made a final report recommending the building of piers adequate for the accommodation of 1,000-foot liners between Forty-fourth and Fifty-ninth Streets.

But when the board met yesterday a new plan was proposed, which recalls the mental habit of a gentleman formerly of great prominence in this community, of whom it was said that he never was in doubt until he had made up his mind. Dock Commissioner TOMKINS, of all men, asked for delay yesterday, and Col. WILLIAM M. BLACK of the Harbor Line Board put forward the suggestion of longitudinal piers, that is piers parallel with the shorefront, along the Riverside Drive waterfront from 72d to 108th Street. Col. BLACK argued that such piers might be cheaply constructed, that they would do no injury to the Drive, which is a public park, and that the region indicated would be easily accessible to the hotel and railroad centre.

Were it not for the respect due to expert opinion, we fear this plan would be called fantastic. It would be difficult to find along the entire shore front of Manhattan Island a spot more difficult of access. The vehicle traffic to and from the piers of the big liners is immense. Thousands upon thousands of trucks, mail wagons, cabs, and private carriages must visit them, but access to the site favored by Col. BLACK is made difficult, primarily by great distance, it being far removed from those parts of the city with which ocean steamer traffic has the closest relation, and, secondly, by Riverside Drive itself, which stretches as a barrier along the whole distance included in this plan. It is a barrier that should be and should remain impassable. It was not intended that any part of Riverside Drive should be used or should be traversed by the kind of traffic that seeks access to steamer piers. We should suppose that the discussion of this plan would not be prolonged.

There is naturally a good deal of disappointment in the Board of Estimate over this new delay, when the acceptance of another and definite plan had seemed to be so near. The arguments in favor of the construction of the new great docks between Forty-second and Fifty-ninth Streets are on their face so potent and convincing that we should suppose that the final adoption of that plan could not be far distant.

PURE WATER IN THE HARBOR.

One has to spend several hours with the Metropolitan Sewage Commission's exhaustive report for 1912 to appreciate how thoroughly these gentlemen and the experts whom they employed have worked to determine the present sanitary condition of the harbor and to estimate the degree of cleanliness which is necessary and sufficient for the water. They conclude that "it will be "necessary to make extensive improvements in the prevalent manner of "disposing of New York's sewage."

Main drainage works are needed to divert sewage from many present points of outfall. Collected at other points, the sewage may be purified to any desirable degree, but the "cost depends largely "upon the extent to which the impurities are removed."

As to the nature, capacity, and location of these public works the report is silent, contenting itself with the survey of conditions and the determination of needs. But it is evident to the interested reader that this volume suggests a public undertaking the eventual magnitude and cost of which will make it one of the greatest problems of the next decade. An idea of its possibilities may be got from this passage in the report of one of the experts, Prof. WILLIAM T. SEDGWICK of the Massachusetts Institute of Technology:

> I wish that it might be possible for your honorable board to convince the people of metropolitan New York, as I am convinced, that no investment, however great, would be too large to secure the complete and perpetual conservation of these waters for purposes of health, of pleasure, and of agreeable and attractive commerce. * * * A sum such as is already set apart for clean, pure drinking water for the metropolis would go far toward making this a reality; and I hope you will understand that, while answering your questions, I have tried to tell the truth as to the possibility of the disposal into the adjacent waters without the creation of an intolerable nuisance. I am of opinion that any such disposal should be regarded as merely provisional and temporary; the ultimate solution of the problem before you being the complete and total removal of all sewage and other polluting materials from the harbor waters.

Prof. SEDGWICK is one of eight experts chosen among professors of sanitary science, civil engineering, chemistry, and biology to study the harbor's condition. The others are Prof. W. E. ADENEY of the Royal University, Dublin, one of the most eminent living authorities on sewage pollution; Dr. CHARLES V. CHAPIN of Providence, R. I.; HARRISON P. EDDY and DESMOND FITZGERALD of Boston, Dr. WILLIAM P. MASON of Troy Polytechnic, E. HERBERT SNOW, Chief Engineer of the Pennsylvania State Department of Health, and Prof. C. E. A. WINSLOW of the College of the City of New York. All agreed that it would be both desirable and feasible to establish a provisional standard of purity, and that this should not rest solely upon the effect of polluted waters upon health.

In their opinion, the sewage of the metropolitan district should be disposed of in such way as not to be offensive nor to depreciate the value of shore property, nor interfere with the use of the water for bathing and fishing. The harbor and its confluents should no longer be filled with untreated sewage. The stopping of this practice, as a first step, can be accomplished without excessive cost.

THE MAYOR ON THE CITY'S NEEDS.

There was much wisdom in the Mayor's speech at the banquet of the Fifth Avenue Association Wednesday evening, though he may not have given much encouragement to his hosts who have organized to secure the protection and improvement of Fifth Avenue. The members of the association will not be deterred by the Mayor's refusal to grow very enthusiastic about their plans. They will succeed if they employ competent architects, persistently oppose encroachments, and are unceasingly vigilant. It is perfectly true, however, that other plans of city improvement which are not yet well in hand are more important. New streets and avenues are assuredly needed to relieve the congestion in Manhattan. The Mayor's plan of an avenue or avenues between Fifth and Sixth from Fifty-ninth Street southward has often been proposed. We do not know that those proposed new thoroughfares would be more useful than new streets further west. An avenue extending south from the Pennsylvania Station, between Seventh and Eighth Avenues, and northward from the same newly established centre nearly if not quite as far as Fifty-ninth Street, might be even more desirable. Such new streets need not follow straight lines. The old rectangular blocks are neither beautiful nor convenient. The laying out of this city above Fourteenth Street does not reflect much credit on the taste or the foresight of our ancestors.

Other civic improvements of great importance are essential. The need of new steamship piers presents a problem which, as was shown at yesterday's meeting of the Board of Estimate, is not yet near satisfactory solution. We have under way a system of water supply that will serve for centuries to come, but we have not taken the first step toward meeting the grave problem of sewage disposal.

The Mayor does well, when occasion serves, to direct the attention of alert and progressive citizens to the need of many civic improvements, to the fact that this vast metropolis can retain its relative position only through the enterprise, public spirit, and well-directed activity of its people. But that fact need not cause us to neglect other serious matters. The Mayor asked:

> Why don't you people take this subject up, and give Leftie Louie a rest for about a week? Of course it might hurt your imaginations, but it wouldn't hurt your pocketbooks.

The corruption and mismanagement of the Police Department which the Mayor chooses to personify as Leftie Louie must not be dismissed from the public mind for a week or a day. Good government in all branches must be insisted on. Better a city falling behind the times in commercial development than one inflicted with a corrupt and inefficient Government.

A COMIC OPERA COUNTRY.

For many years our writers of farce and musical comedy have set their scenes in imaginary kingdoms presumably providing excuses for grotesquerie not possible in more sobered and civilized communities. But wherefore? Our daily experiences, our light and flippant attitude toward serious things, seem to indicate that we, ourselves, provide the best of comic opera countries.

Especially is this true in matters of theatrical advertisement to which the dignity of the law unbends in friendly acquiescence and in the management of police stations and jails which provide first-aid to managers needing added advertisement.

It is a common practice for actresses' publicity promoters to "plant" their stories of diamond robberies and the like in such a way that they will have corroboration at the precinct station. And the press agent engineering a tale for publication, which needs official recognition before its authenticity is granted, finds it easy enough to arrange with Sergeants and detectives before his "fake" is offered for publication. Which is harmless enough, perhaps.

But what is one to say when an announcement is made in all seriousness that the prisoners in Ludlow Street Jail, presumably undergoing punishment for crimes against the marriage laws, are to be entertained by a farce dealing with the woes of ill-assorted wedded folk?

It is, of course, a clear case of theatrical publicity, justifiable enough from the manager's point of view, and will probably be most amusing to the public. But such things make a joke of law and order and the jails.

Our liberties are in danger. Let the citizens arise and ring bells in the night. A boy of eight years reported himself arrested by the lawless police and held captive overnight. The Mayor very properly speaks of the case as "a very outrageous one." It is, if there is any truth in the boy's story, which remains to be seen. There was another "case," which two juries held to be so outrageous that, between them, they found five men guilty of murder in the first degree. The Mayor wrote a letter to the Police Commissioner about that case, we believe, but it did not stir him to his depths, like the graver matter of the arrest of the boy.

TOPICS OF THE TIMES.

Gubernatorial Humor Out in Idaho.

That the conversation of men in high station is not always marked by the stateliness and formality that characterize their public speeches and official documents is a fact suspected by all and said to be well known by those whose happy fortune it is to meet these Great Ones in their intimate and trustful phases. According to report, some of them quote, and all ocasionally illustrate, Apollo's habit of not keeping his bow always strained, but for us members of the remote and reverent throng there comes something of a shock whenever we hear of a particular instance in which our illustrious servitors have forgotten dignity, abandoned the sculptural attitude, and talk without a thought of how it will sound. We may laugh, but it is doubtful if we really enjoy the revelation and probable that every time a Great One descends from his perch he loses something in power and popularity.

To test this theory, there is need only to read a story about the Governor of Idaho which carelessness, malice, or indiscretion has just widely divulged. It is said—and published—that after Gov. HAWLEY appointed Judge PERKY to the place left vacant by Senator HEYBURN he "got" the Judge on the telephone, and that thereupon the following conversation took place:

> "Hello, who is this?"
> "This is Judge PERKY."
> "Who?"
> "Judge PERKY!"
> "The hell it is!"
> "Yes." (Some warmth in the Judge's billowy neck.)
> "I know better."
> "Say, what's the matter? Who are you?"
> "Well, I'm Gov. HAWLEY, and I know you are not Judge PERKY—you are Senator PERKY."

Now, without sharing the queer but widespread delusion that any except serious references to "the bad place" are profane, one can still feel that this was not quite the way for a Governor to talk to the Judge whom he had just made Senator. The form was not consistent with the substance of the announcement, and it hinted lack of appreciation for the heavy responsibilities which were, after all, involved on both sides.

And the joke, as a joke, was so very, very old! It has been repeated in a hundred variants, and it was rather crude, even when new—if it ever was new.

However, severity of criticism would be wasted on anything done in Idaho, and the possibility of the commission anywhere of graver sins than this must be admitted.

Meddlesome Matty Has Rivals.

One hardly knows whether to be more surprised, grieved, or enraged by the news that certain misguided members of the Columbia Historical Society, an organization which intends and pretends to look after the matters indicated by its name in the Federal Capital and its district, are seriously proposing to change the designation of the mansion in which our Presidents live while in office. "White House," they say, is a derisive title, invented and first applied by the British in 1812, at the time when the then victorious invaders were proving their magnanimity and civilization by merry applications of the torch to public buildings in Washington.

What if it was? Even if this derivation of the name be true—and there is equally good authority for believing that the name "White House" was transferred to the Presidential residence from the girlhood home of MARTHA WASHINGTON in Virginia—it is no excuse, to say nothing of an adequate reason, for a change, and the proposal to do it could have come only from foolish folk so entirely destitute of the nominative sense that they do not know a good name when they see it.

History supplies many examples of names that at first were derisive or contemptuous, only to put the givers to confusion later by gaining dignity and glory through honorable usage. To what architect does "Gothic" now mean "barbaric," and therefore despicable, and of what State do the residents not proudly bear some name affixed to them in scornful jest by their neighbors?

"White House" is, or at any rate has become, a perfect name—perfect in its simplicity, perfect in its universally known significance. That there are in the country white houses literally by the million is true, but entirely irrelevant. There is only one White House, and though the world contains finer buildings a-plenty, there are not so many the successive occupants of which, as a group, have been more satisfactory from every point of view.

"White House," therefore, is a good deal better than good enough, and bold indeed must he be who attempts to improve upon it.

Somebody Surely Will Do It.

That by next Summer the time for crossing the Atlantic by aeroplane will have come does not now seem to be much more than a possibility, but the Summer is certainly near when somebody will accomplish this colossal feat. And while the first endeavor to do it will require a courage more than tinged with what to most of us seems reckless disregard for life, probably not one aviator with just enough—and not too much—experience would shrink from the undertaking if provided with a machine theoretically capable of performing it.

CLAUDE GRAHAME-WHITE, after the fashion of his kind, says, not that he will attempt the passage perilous next Summer, but that he will make it. He is building an aeroplane with four engines, arranged in independent pairs, and each rated at 250 horse power. This will carry himself and enough fuel to last through thirty hours of almost meteoric flight, and that is quite long enough, with such energy at command, to cross from shore to shore.

In counting the chances for success, one must remember that an Atlantic passage will be the simplest sort of straight flying, and the navigator of the air, following the steamship lanes, might not be in as much danger as have been those who repeatedly have ventured over wild mountain ranges, where serious consequences of a fall were more nearly certain than after a descent to a frequented sea. With one day of good weather and favoring wind, the thing can be done.

The Monticello Dispute.

To the Editor of The New York Times:

I do not know very much of the Monticello controversy, by which one woman seeks to right the wrongs of the Nation, but I do know that her advertisement in to-day's TIMES contains some misleading statements. She says, in an impassioned plea which tries hard at this late date to be convincingly impersonal: "Its doors are shut, its windows are dark, and there is no life in the place. Thousands of pilgrims must turn away," &c.

I remember about three years ago passing Monticello in the train returning from Hot Springs, Va. The negro porter pointed it out to me and said next time I should surely stop off and see it. He volunteered the information that the owner welcomed all visitors and was most generous and hospitable to all strangers.

Let us have truth, even if a lady happens to suffer still another blow to her ambitions.

ANNIE NATHAN MEYER.

New York, Nov. 21, 1912.

The New York Times ANNALIST

A Magazine of Finance, Commerce and Economics

The first number of THE NEW YORK TIMES ANNALIST will be issued in January. It is not to be a supplement of the TIMES newspaper and will absorb the present NEW YORK TIMES WEEKLY QUOTATION REVIEW. It will have an international circulation peculiarly its own.

There now are many publications devoted, respectively, to finance, commerce, industry, and abstract economics; there are sub-divisions in each of these fields, occupied by journals devoted to technical finance, special trades, particular forms of industry, and selected kinds of commerce. There is at the present time no publication wherein the reader may obtain at once a survey of his whole economic condition, in perspective. THE NEW YORK TIMES ANNALIST will meet that want.

THE NEW YORK TIMES ANNALIST will undertake to compile the annals of the Nation's progress in wealth. As the individual's prosperity, or share of wealth, is the basis of National well-being, it follows that this work should have a universal appeal. It should interest all who save or employ money, all who engage in business for profit, those who receive wages and those who pay them, tradesmen, merchants, bankers, agriculturists, speculators, publicists, and economists, each from a certain point of view, and all from the common point of view of the consumer.

To the casual mind, such words as finance, commerce, trade and industry, when employed in the legend of a publication, may have arid and uninteresting associations. Subjects falling under those generic heads are commonly treated in technical terms, each for its special limited audience. Finance, for example, may be defined as the science of wealth, in which only a few may hope to attain a high degree of proficiency. Commerce, trade, and industry, being the means by which wealth is produced and distributed, technically interest a greater number, and yet not everybody. Each of these terms is subordinate to the basic one, economics, which comprehends all the ways and means of living.

Anything whatever that touches the common welfare is properly a study in economics, and without prejudice to the great science of statistics and averages, any economic event may be treated in an interesting manner, to show how simply and irresistibly it will react upon the individual.

Taking examples at random:

When a wage dispute has been settled the emotional interest ends, the newspapers drop it, and the public forgets; just there the economic effect begins, since the terms of the settlement may have altered the labor cost contained in a class of commodities consumed by all the people.

The conduct of a "bull speculation" on the New York Stock Exchange may increase the price of credit to a manufacturer of shoes who has never made a trade in stocks and obtains his accommodations from a bank in New England.

A little hardware merchant in Indiana may borrow money at his bank to buy five carloads of nails, because he thinks the price of nails will rise, and at the same time denounce another man who borrows on a larger scale to finance a forestalling operation on the New York Cotton Exchange or the Chicago Board of Trade. Neither may be conscious of the economic quality of his purpose.

Prof. Alexander Graham Bell, inventor of the Bell telephone, may not have been thinking in economic terms when he began experiments to develop the supernumerary mammae of sheep. If he could evolve a breed of sheep to increase regularly by twins and triplets the cost of lamb chops and wool clothing might fall.

That a pound of lamb chops may cost 22 cents at Washington Market and 35 cents at Plainfield, New Jersey, is not due to the greater cupidity of the Plainfield butcher. There is an economic reason.

Sixty miles from New York land that was worth $150 an acre to be farmed in wheat at $1 per bushel forty years ago now is worth only $50 per acre, though the eating price of wheat is again $1 per bushel. Why?

A railroad property that has not fulfilled its economic purpose, and in whose territory, therefore, people continue crudely to produce more of the commodity called transportation than they are able to consume, goes bankrupt and falls into the hands of Wall Street bankers. They look about them for a man who will undertake its physical and economic rehabilitation. It is a heart-breaking job; therefore it must not be an old man with merely a reputation. It is a difficult work; therefore it must be an efficient man. They select at length a man whom nobody ever heard of before, and he agrees to put the prime of his life into that broken-down railroad. Is it another Harriman? If he succeeds, what will it mean to him, to his bankers, and to the people in a large, unscientifically developed territory?

To go much deeper, the most important fact in every individual's case is the fact of his own existence, and he may owe even that to the economic circumstance that the cost of living was low before he was born.

Indeed, it requires a very ordinary degree of imagination to see in the study of economics all the romance and tragedy of human existence. It needs to be so written to interest the largest number of people. Finance, which is interested in all things, will take its economics dry, in the form of statistics; it will read the other kind, too.

THE NEW YORK TIMES ANNALIST will be important statistically, with a continuity of statistical purpose which will entitle it to be preserved in volumes. It will present a series of barometrics, including a weekly index number of commodity prices, figures to show the current state of credit, statistics to indicate the volume of business doing and the conditions of obtaining profit, all with comparisons, so that one may see almost at a glance the point at which one stands in relation to the fluctuations of things. It will print more current securities quotations than any other periodical. It will present railroad and industrial corporation earnings fully and in accessible form. It will contain the maximum quantity of information touching all that class of properties called public utilities. There will be an intelligent digest of news, relating to properties, values, tendencies, and conditions, with a system of back reference to preceding items under corresponding heads in past numbers.

The foreign point of view on American securities and credit will be written by selected correspondents at London, Paris, Berlin, Hamburg, and Amsterdam. From all of the important cities of the United States articles will be contributed, as interest calls for them, by special correspondents. There will be articles weekly on interesting phases of insurance, land development, trade movements, and other subjects, by specialists.

In form the ANNALIST will be one-half the size of the ordinary newspaper page. Printing will be on good, durable paper in large type. It will be issued every Monday morning, so that the reader, freshened by his holiday, will be able to reinstate himself in the point of view which he dropped, or should have dropped, at the last week's end. The week before will be presented to him as a finished unit of time, statistically closed, with cumulative comparisons; and its significant events will have been digested in convenient news form, properly interpreted. Nothing in kind has been attempted before. The publishers will aim to make THE NEW YORK TIMES ANNALIST a vital, interesting, and indispensable document in Americana.

The ANNALIST will absorb THE NEW YORK TIMES WEEKLY QUOTATION REVIEW, which for many years has performed a useful service and has many friends. The price of the ANNALIST will be 10 cents per copy, or $4 per year.

NOTE.—Annalist is from the word annals. In Crabb's English Synonymes the meaning of annals is analyzed thus:

> "Chronicles and annals are altogether of a publick nature; and approach the nearest to the regular and genuine history. Chronicles register the events as they pass; annals digest them into order. * * * The word annals, in its proper sense, relates only to such things as affect the great body of the publick. * * * Chronicles may be confined to simple matter of fact; annals may enter into the causes and consequences of events."

THE WILSON PENSION.

Prof. Miller Points Out Weakness of Foundation's Defense.

To the Editor of The New York Times:

The statement in this morning's TIMES purporting to come from the Secretary of the Carnegie Foundation recognizes the accuracy of my statement of yesterday as to the wording of the rule under which Gov. Wilson's application was made. The change of rule in November, 1910, is not in point because the application was made before that change. The Secretary rests the Foundation's case on the following: Pensions for length of service were abolished in 1909, save that the committee in charge was "instructed to safeguard the interests" of three special classes out of the whole number who had previously been entitled to such pensions. This meant, he thinks, that the committee might, at its own discretion and pleasure, "safeguard the interests" of these special classes by treating them exactly like the rest and refusing the pensions. One of these classes was "those in whose mind a definite expectation has been created by official action that they will be accorded the benefits of the Foundation within the year 1910." What a trustworthy safeguard! How firm a Foundation!

We have our answer and it is in effect that there is no answer.

No wonder that President Hadley prefers to invoke the expert authority of "the late Thomas C. Platt," whom he quotes as saying: "I never bother to deny anything because if I do people will think it is true." There were some of us who desired to hold the Foundation's trustworthiness at a higher plane.

As to the transmission of confidential information to the press, contrary to rule, for the purpose of injuring a public man, the evidence is overwhelming and President Pritchett is silent.

I am sorry to connect these squalid themes with the noble name of Woodrow Wilson; but he would not grudge the illustration his case chances to afford of a matter affecting the spirit of that university life which he did so much to advance.

DICKINSON S. MILLER.

New York, Nov. 21, 1912.

PEABODY COLLEGE'S NEEDS.

School for Southern Teachers Plans a Religious Building.

To the Editor of The New York Times:

The Board of Trustees of the Peabody Education Fund, of which Hon. Joseph Choate is Chairman, has directed and aided the movement to build a Central Teachers College for the higher training of teachers in the South, and in its appeal, commending the cause to the American people, it says:

> All experts on the subject know that such a college for the training of teachers is the greatest and crying need of the South to-day.
>
> We firmly believe that no man of means can put money to a nobler or more beneficent use than by helping the College for Teachers to raise this much needed sum.

The officials of the George Peabody College for Teachers are in the city in the interests of this commendable enterprise. They are seeking funds with which to erect buildings, that the college may open next Fall. Money given for buildings may count toward the million-dollar fund, which the college is required to raise in order to avail itself of the offer of $500,000 by the Peabody Board of New York.

Just now the committee is greatly interested in raising funds for a social-religious building. With regard to the importance of such a building on the Peabody Campus Rev. Edgar Gardner Murphy, well known for his various books on Southern topics, and for his wonderful service to Southern educational, religious and civic progress, has written the following to President Payne:

> If I were going to erect a building at the point of greatest need * * * I should erect at the Peabody College for Teachers at Nashville a building dedicated to the deepening and the enrichment of the spiritual life of the teachers of the South.
>
> I should like to see housed in it the executive activities of every serious social organization at work in the institution; at its centre, inspiring and ennobling all, I should like to see a home or temple of Christian worship, for it is never narrow to face realities, and the teachers of the public schools of the South are for the most part Christian in their religious affiliations. Somewhere in this building—unadorned except by the dignity and simplicity of its provision for light and peace—I hope there will be a "hall of silence." Here may come the teachers of the South—the teachers of the teachers of our children—and find something of that steadying and healing power by which they have won, and will continue to win, the spirit and the grace of comprehension.

DR. BRUCE R. PAYNE,
President Peabody College for Teachers.

New York, Nov. 21, 1912.

ARCHBISHOP FOR PRESIDENT.

Dominican Prelate, It Is Said, Will Seek the Office.

SANTO DOMINGO, Nov. 21.—President Eladio Victorio, it is stated on good authority, will offer his resignation at the coming session of Congress. He announced his intention of relinquishing the Presidency in October, 1914, but this did not meet with favor from the revolutionists.

In case of retirement a provisional Government will be appointed, and it is believed that Archbishop Adolfo Nouel will be a candidate for the Presidential office. The Archbishop has represented the present Government in recent negotiations with the revolutionists with a view to re-establishing peace.

A RICH SURGEON'S FEES.

He Tells Why His Bills Are Never Too Large.

[For obvious reasons the following letter, addressed to THE TIMES by an eminent surgeon, lacks his signature.—Editor.]

To the Editor of The New York Times:

In THE TIMES for Nov. 13 a New York doctor was quoted from court testimony to the fact that he adjusted his fee to the patient's circumstances every time, "charging a poor devil nothing." He stated further that he would not treat a certain man of wealth without first having an iron-bound agreement, as the rich always question the bill. Two editorial articles have appeared in THE TIMES for Nov. 14 and 19 relating to this testimony, but the two sides of the question and the principles have not been stated as yet.

One of the saddest features of wealth is the suspicion of men's motives, based upon the very real experience that comes every day from men who try to take advantage of the man of wealth. He is obliged to guard himself with such care that a system of protection is established, and this system is extended through the subconscious mind into every bill. I know all about it, because I am held to be a man of wealth myself, and am subjected to all of the annoyances. It has been discomforting sometimes to learn that motives had been misjudged.

Now for the other side. I am a surgeon, and have no sliding scale. Every operation of a certain kind justifies a fee of $50,000. If a man cannot pay it, I make him a present of the difference between that amount and what he can pay comfortably.

A banker often pays the lawyer $10,000 for investigating the security of a set of bonds, and there is no question about the fee. How often will the same banker pay the surgeon $10,000 for his investigation of the security of a certain operation, which saves life and bond business and all? Never, in my experience, without questioning the bill, injuring my reputation, and causing me indirectly such loss that I could better have treated him for nothing. The principle of fundamental character is that property is held to be more valuable than life. From a sentimental point of view, life is held to be more valuable, but basically, in nature's plan, property stands first.

It is difficult for a man of wealth and the best of intentions to really learn if a bill for surgical services is a fair one. He usually asks acquaintances in the profession. If they are not accustomed to receiving fair remuneration for their own work they express an opinion to the effect that the bill is too large. Sometimes they ask one man who is jealous of another, with the usual result. Professional jealousy belongs to a high class in our profession, and is based upon the feeling that each man wants to be more useful than any other, but it is not understood in this way by the laity.

A surgeon who has devoted years of time to giving himself opportunity for developing his particular skill is known in the profession, among his peers at least, as a man who as a rule renders bills that are too small. This is because he wishes to conform to a custom which really degrades our profession, giving men of special skill so much work to do that they cannot do it well, and forcing many of the cleverest young men out of the profession altogether.

If the surgeon were a business man he would not do this. A point made in your editorial this morning will be understood by all surgeons, and by few of the laity. A surgeon is quoted as saying that if he were to make a uniform charge of $50 for each operation he could double his income. It is an understatement, if he is really a man of standing among surgeons. We could more than double our incomes. Poor people would get their friends to give balls and parties to raise the $50, and would pay in cash, and be grateful. Wealthy people would consider the services to be of little value, and would not be grateful in decent proportion.

I have never heard of a case in which a surgeon of standing rendered a bill that was too large. Even the comparatively small bills are questioned by the rich to such an extent that we would rather care for the poor. I have seldom had a bill for $5,000 paid with such good grace that it was any pleasure to receive the money. I have had thousands of bills for $100 paid in a spirit which made it a joy to receive the money. Why then do we not always send bills that will bring us joy with the money? It is because we think too highly of our profession to degrade it. Our duty toward the public, toward the patient, and toward our profession stands in the way of our doing that. We do not need much money for ourselves, but we need much in order to give to the poor that which the wealthy refuse to give, or do not know how to give.

I presume that few members of our profession will deny the truth of the following general statements: (1) Eighty per cent. of the young men graduating from our medical colleges plan to follow surgery. (2) Only 40 per cent. are enabled to give themselves proper hospital opportunities. (3) Not more than 10 per cent. entering actual practice find themselves really adapted to the life of the surgeon. (4) Not more than one per cent. at the end of ten years are doing much surgery, and they have to add other work in order to live. (5) Not more than one-tenth of 1 per cent., at the end of twenty years, are devoting themselves to surgery exclusively. (6) When these men are called to cases, by physicians who know the reason for calling them, not only is the bill of the surgeon questioned, if it is a fair bill, but criticism is brought to bear upon the physician who manifested his interest in the welfare of the patient in his choice of a surgeon.

New York, Nov. 20, 1912. VISITOR.

BAR EXAMINATIONS CHANGE.

Candidates Hereafter Will Have to Face a Two Days' Ordeal.

The States Board of Law Examiners announced yesterday that examinations for admission to the Bar of this State would hereafter be divided into two parts, to be given on separate days. It has been customary to hold the entire examination in a single day. Rule VI., as thus amended, will take effect on Dec. 1, 1912.

Another announcement made yesterday by the board was that "in marking due consideration will be given to the reasoning of the answers." Much of the criticism directed at the system of Bar examinations in this State has been based on the theory that too much credit was being given for a mere correct answer, without sufficient account being taken of the reasoning used by the candidate in arriving at the answer.

Examinations for admission to the Bar will be held in this city next year on the following days:

Thursday and Friday, Jan. 30 and 31, 1913, at 8:45 A. M.
Tuesday and Wednesday, April 15 and 16, 1913, at 8:45 A. M.
Tuesday and Wednesday, June 24 and 25, 1913, at 8:45 A. M.
Tuesday and Wednesday, Oct. 14 and 15, 1913, at 8:45 A. M.

At the April and October examinations there will also be examination for admission to practice as official examiners of title.

MISS MARTHA ORR WEDS CARL L. VIETOR

Daughter of Late Alexander M. Orr a Bride in the First Presbyterian Church.

HER BRIDESMAIDS IN PINK

Ceremony Followed by Reception at Bride's Home—To Sail for Europe on Honeymoon.

The wedding of Miss Martha Knox Orr, daughter of the late Alexander M. Orr, and Carl L. Vietor, son of Mrs. George F. Vietor of 787 Fifth Avenue, was celebrated at 4 o'clock yesterday afternoon, in the First Presbyterian Church, Fifth Avenue and Twelfth Street.

The church chancel was decorated with Autumnal leaves, palms, and white chrysanthemums. While the guests were arriving Dr. William C. Carl gave an organ recital. The ushers included Henry W. Goddard, David Orr, James McLean, John and George F. Vietor, Jr., and Lyon Davis.

The bride wore a bridal robe of white charmeuse trimmed with old point lace, which had been in the family many years, with a court train embroidered in silver. Her veil was also of old family lace. She wore a diamond ornament, the gift of the bridegroom, and carried a bouquet of white orchids and lilies of the valley.

The bridesmaids were the Misses Isabel Atterbury, Madeleine O'Brien, Ruth Haskins, Dorothy Shepard, Eleanor Hinton, Jennet Blackwell, and Mildred Harbeck, all of this city, and Mary Shillito of Cincinnati, Ohio. They were gowned alike in pink brocaded satin, trimmed with sable, and wore taupe hats. They carried clusters of pink chrysanthemums.

Little Miss Marion Davis, a niece of the bridegroom, acted as flower girl. She wore a frock of white and pink and carried a basket filled with pink roses.

The ceremony was performed by the Rev. Dr. Howard Duffield, rector of the church. Thomas F. Vietor served as best man for his brother. Alexander M Orr gave his sister in marriage.

After the church ceremony a reception was held at the home of the bride, 132 East Seventy-second Street. The house was decorated with pink chrysanthemums against a background of greens and Autumnal leaves. A collation was served, after which there was dancing.

Later Mr. Vietor and his bride left on their honeymoon. They expect to sail in a few days for Europe, and will return early in January to New York, where they will reside.

GO FOR A SPIN AND WED.

Gladys Lindstedt and W. C. Beardsley Surprise Bride's Parents.

Special to The New York Times.

GREENWICH, Conn., Nov. 21.—When Miss Gladys Lindstedt stepped out of her brother's automobile in front of the home of her parents, Dr. and Mrs. William E. Lindstedt, and introduced Winthrop C. Beardsley of Auburn, N. Y., as her husband her parents were surprised, but said there was nothing to forgive, so gave their blessing. The couple were married at noon to-day in Stamford.

Mr. Beardsley was formerly in the automobile business in Rochester. He and Miss Lindstedt met last Winter at Saranac, where he was recuperating after an attack of pneumonia. All Summer the young folks, both 21, had been corresponding.

Miss Lindstedt met Mr. Beardsley in New York yesterday by accident, and he was invited here. He came to-day. Miss Linstedt's brother, a real estate broker, loaned him his touring car to take Miss Lindstedt out for a spin. They went to Stamford, obtained a license, and were married by a clergyman. To-night they are in New York City starting on a honeymoon.

Mrs. Lindstedt and her daughter were to sail for Europe the latter part of this month. This was the cause of the couple marrying suddenly, as they feared they might be parted for a long time.

Gardner-Grosvenor Wedding Plans.

Special to The New York Times.

NEWPORT, R. I., Nov. 21.—Closing Roslyn, her Newport home, to-day, Mrs. William Grosvenor and family returned to Providence for the Winter. Mrs. Grosvenor will at once complete the details for the wedding of her daughter, Miss Rose P. Grosvenor, and George Peabody Gardner, Jr., of Boston. It will take place at the Grosvenor home on Jan. 28, and Miss Grosvenor has selected her sister, Miss Anita Grosvenor, and the Misses Frederika Paine and Eleanor Roelker as her attendants.

Miss Gertrude A. Herbert Engaged.

Mr. and Mrs. John Warne Herbert of 835 Fifth Avenue announce the engagement of their daughter, Miss Gertrude Adeline Herbert, to Edward Delaney Dunn of Newark, N. J. Miss Herbert is a débutante of this season. The wedding will take place in April.

JACOBY—COPP.

Dr. Rudolph Jacoby of West Medford, Mass., and Miss Alice Blakeman Copp, daughter of Mr. and Mrs. C. W. Copp of 302 Bayside Avenue, Flushing, were married at the home of the bride's parents yesterday morning at 10:30 o'clock. The Rev. George Drew Egbert, pastor of the Flushing Congregational Church, officiated. There were no attendants. The bride is a graduate of a woman's college. Dr. Jacoby is the son of Mrs. Matilda Jacoby of Liberty, N. Y., and is a graduate of Boston University.

Young-von Harrenreich Engagement.

Col. and Mrs. von Harrenreich of Vienna, Austria, announce the engagement of their daughter, Miss Lele von Harrenreich, to William Henry Young, son of Mrs. William Henry Young of Tuxedo. The wedding will take place in Vienna on Dec. 10.

Wm. K. Vanderbilt, Jr., Sails.

William K. Vanderbilt, Jr., sailed yesterday for Havre on the French liner France on his annual vacation. He will spend several weeks in London. Prince Brancaccio, who was famous throughout Europe for his resemblance to King Edward, also sailed on the France after spending a few weeks with his friend John E. Parsons.

Passengers from Naples.

Some of the passengers arriving yesterday from Naples on the Prinzess Irene were:

Miss Dorothy Adams, Miss Mary Bedell, Miss Helen J. Bowen, Mr. and Mrs. F. Everett, Miss S. Hay, Judge and Mrs. Hamilton Gay Howard, Dr. Russell A. Jewitt, Miss Marjorie Maxwell, Miss Edith Morgan, Nicholas Murray, Oren B. Taft, Mr. and Mrs. G. W. Thompson, Mrs. L. E. White, and Dr. G. J. Ingram Cotton.

Reception for R. M. Gunnisons.

Herbert F. Gunnison gave a reception at his home, 1,123 Albemarle Road, Flatbush, last evening, in honor of Mr. and Mrs. Raymond M. Gunnison. Raymond M. Gunnison is the son of Herbert F. Gunnison, and was recently married to Miss Olive Mason of Brookline, Mass. The young couple have returned from their honeymoon, and are living at 1,618 Beverly Road, Flatbush.

SOCIAL NOTES.

Mr. and Mrs. Edward Dean Adams and Miss Ruth Adams have returned from their country place in New Jersey to their city home, 455 Madison Avenue, for the Winter.

A concert for the benefit of the Hamilton Street Settlement will be given at the home of Mrs. John Henry Hammond, 9 East Ninety-first Street, on Wednesday afternoon, Dec. 17.

Mr. and Mrs. August Belmont, Jr., are at the Hotel Gotham, the guests of Mr. and Mrs. W. Scott Cameron.

Mrs. Samuel D. Craig has closed her Summer home at Quogue, L. I., and is at the Hotel Wolcott until next Spring.

Col. and Mrs. Rafferty of Governors Island will sail for Europe in February, and, after placing their young daughter in school in Paris, they expect to spend the remainder of the Winter in Egypt.

Almuth C. Vandiver, who is to marry Miss Eleanor M. S. Williams on Nov. 30 will give his farewell bachelor dinner at the Manhattan Club on Monday, Nov. 25.

Mr. and Mrs. Walter G. Oakman, who are at the St. Regis, gave a dinner last night in the restaurant before going to the Horse Show.

Mr. and Mrs. Hans Winterfeldt and their young daughter, Miss Louise Winterfeldt, who spent the Fall at Wiesbaden, have gone to their villa on the Riviera.

The annual Thanksgiving concert in aid of St. Mark's Hospital will be held in the large ballroom at the Hotel Astor on Friday evening, Nov. 29.

Mrs. William Ross Proctor is giving a luncheon to-day at Sherry's for Miss Edith Logan, the débutante daughter of Mrs. John Alexander Logan, Jr.

Henry Marion Ward of 829 Park Avenue will give a reception to-day for his débutante niece, Miss Frances M. Ward, daughter of Mr. and Mrs. Charles M. Ward.

Mrs. Arthur Mason will introduce her granddaughter, Miss Helen Jay Du Bois at a reception this afternoon at her home, 119 East Fifty-seventh Street.

Mrs. John Toucey gave a luncheon yesterday at Sherry's for Miss Mollie Bangs. Her guests included Mrs. Morgan Wing, Mrs. Arthur Hoe, Mrs. Edward Perrot, Mrs. Frederick S. Armstong, Mrs. Henry Alker, and the Misses Marian Fitch, Abby Morrison, Louise Vanderbilt, Doris Bissell, and Jessie Coogan.

ARTISTS DINE IN COSTUME.

Salmagundi Club Honors J. Sanford Saltus—W. J. Beauley Prize Winner.

The Salmagundi Club gave its annual costume dinner at the clubhouse, 14 West Twelfth Street, last night. The guest of honor was J. Sanford Saltus, whose photograph adorned the cover page of a unique menu card. It was a stag affair and the costumes were varied. The decorations were Autumn leaves, chrysanthemums, and American Beauty roses.

Prizes were offered for the costumes. W. J. Beauley, who appeared as Napoleon, won the first prize of the club members, and G. H. Frommann, as a San Eld Fondse Indian, won the first prize of the guests.

Among others present were Carleton Wiggins, who represented Gov. Wilson; Mr. Saltus, attired as King Lear; C. B. Currier, a cowpuncher; W. Granville-Smith, a German army officer; E. J. Waugh, an Indian; W. H. Sheldon, civil war veteran; G. G. Southwick, a Jap; H. B. Snell, Sir Walter Raleigh; J. Scott Williams, a cave man; W. J. Aylward, Jack Tar of 1812; H. R. Rittenberg, chicken thief; C. L. Barston, a Turk; F. T. Hutchins, a monk; W. G. Beatty, a Chinese; W. M. Sawyer, Red Cross nurse; C. F. W. Dillaway, a college professor; D. R. Jauley, a Scotch Highlander; Bernhardt Niemeyer, German philosopher; Victor D. Brenner, Othello; Bauman Belden, Robin Hood, and Samuel Halpert, court jester.

Dinner to Motor Car Touring Society.

A dinner was given last night by Percy R. Pyne, 2d, at the Union Club, in honor of the Motor Car Touring Society. Among the guests were Worthington Whitehouse, E. Coster Wilmerding, Newton Rae, Edmund P. Rogers, Alexander D. B. Pratt, Francis R. Appleton, Jr., Vincent Astor, A. Eugene Gallatin, Phoenix Ingraham, Francis L. V. Hoppin, Bayard C. Hoppin, Marshall R. Kernochan, Gordon Macdonald, M. Taylor Pyne, Jr., Malcolm D. Sloane, Orme Wilson, Jr., R. Thornton Wilson, Oliver Iselin, Hermann Oelrichs, Harold S. Vanderbilt, Richard H. Williams, Jr., Ogden Mills Reid, Robert Goelet, William B. Osgood Field, Herman Krumbhaar of Philadelphia, and Morice Carlos Bird of London.

Princeton Team Dines To-night.

In spite of the tie game with Yale, the Princeton team is going to celebrate with a dinner at the Martinique at 8 o'clock to-night, and in addition to the team, the coaches, Advisory Committee, and famous old players will be present. After dinner, Commissioner "Big Bill" Edwards has arranged to have the party go to the Manhattan Theatre to witness a private exhibition of moving pictures, taken during the Yale-Princeton game. The Princeton team will go to New Haven to-morrow to witness the Yale-Harvard game.

Luncheon for Miss Overton.

Mrs. Clough Cosby Overton gave a luncheon yesterday at Sherry's for her daughter, Miss Margaret C. Overton, one of the Winter's buds. The guests were seated at small tables, each girl receiving clusters of lilies of the valley and violets. The guests included the Misses Pauline Clarkson, Margaret Trevor, Gertrude Mall, Julia Edey, Caroline Weed, Isabella Tyson, Helene Underwood, Caroline Wyeth, Mercedes de Acosta, Elise Francke, Fanny de Groot Hastings, Cornelia Cammann, Priscilla Bull, Dorothy Ives, Vouletti Proctor, Dorothy Howard, Audrey Osborn, Vieva Fisher, Mary Tower, Caramai Carroll, Eleanore Marshall, Vera Van Buren, Frieda Kirchway, Mary Baker, Catherine Deuch, and Mrs. Augustus Kelly, Jr.

GEN. T. L. JAMES RESIGNS.

C. E. Warren Succeeds Him as Lincoln National Bank President.

At the meeting of the Board of Directors of the Lincoln National Bank yesterday Gen. Thomas L. James tendered his resignation as President after thirty-one years of service, and was unanimously elected Chairman of the board. Charles Elliot Warren, who had been successively assistant cashier, cashier, and Vice President of the institution, was elected to succeed Gen. James as President.

Mr. Warren, who is not yet 45 years old, becomes one of New York's youngest bank Presidents. He was formerly President of the New York State Bankers' Association, member of the executive and Finance Committee of the American Bankers' Association, and a member of the Committee on Admissions and the Examining Committee of the New York Clearing House Association. He is Vice President, Treasurer, and Director of several of the New York Central subsidiary lines west of Buffalo, and Treasurer of the Eastern Power Company of New York. He is a member of the Union League, Army and Navy, Piping Rock, St. Nicholas and Sleepy Hollow Country Clubs, the Mayflower and other societies.

Gen. James came to New York in 1861, and became an Inspector of the Port, being soon promoted to the position of Deputy Collector of the Third Warehouse Division. In 1872 he was appointed Postmaster of New York by President Grant, and reappointed by President Hayes, and in 1881 became Postmaster General under President Garfield. On resigning the following year he became President of the Lincoln National Bank, which position he filled ever since.

CZAR'S HEIR TUBERCULOUS?

No Hope of His Complete Recovery, Says a German Correspondent.

BERLIN, Nov. 21.—The Russian Czarevitch is suffering from tuberculosis of the hip joint and hemophilia, excluding any hope of his complete restoration to health, according to the St. Petersburg correspondent of The Vossische Zeitung. The correspondent says he has this information from an absolutely authentic source.

MRS. F. W. H. CRANE DIES.

Mother of Supreme Court Justice Crane Was Former Church Singer.

Mrs. Mary G. Crane, the wife of Frederick W. H. Crane and the mother of Supreme Court Justice Crane of Brooklyn, died from pneumonia last evening in her apartment at the Mohawk Hotel in Washington Avenue, Brooklyn. She had been ill for a week.

Mrs. Crane was born in Utica, N. Y., 67 years ago, the daughter of Evan Jones. In her younger days she was possessed of an exceptional contralto voice, and sang for fourteen years in the Church of Our Saviour and for several years in the Church of the Pilgrims. She was married forty-five years ago. Mr. Crane is the secretary of the Hoe estate, and is Vice President of Robert Hoe & Co. Besides her husband and her son, she is survived by a daughter, Mrs. Edwin L. Garvin.

Old Penitentiary Keeper Dead.

John O'Keefe, for forty years a keeper in the New York County Penitentiary, died Wednesday night of heart disease at his home, 209 East 109th Street. He was 73 years old, and during his long term as hall keeper in the penitentiary had many noted criminals in his charge. Mr. O'Keefe was a civil war veteran, a member of the old Volunteer Fire Department, and of the Tammany Hall General Committee of the Twenty-eighth Assembly District. He left a widow, two sons, and two daughters.

Edwin F. Bedell.

Edwin F. Bedell, 76 years old, a retired New York merchant, died yesterday at his home, 20 North Mountain Avenue, Montclair, N. J. Mr. Bedell was a native of New York City, and had lived in Montclair for the last forty years. He was formerly connected with the firm of Cooper Hewitt & Co. Last Aug. 11 he and Mrs. Bedell celebrated the fiftieth anniversary of their wedding. Mr. Bedell belonged to the Montclair Club and several New York organizations. He is survived by his wife, two sons, and three daughters—Dr. Frederick Bedell, an instructor in Cornell University; Mrs. George W. Harris of Hartford, Conn.; Helen L. Bedell, Elizabeth Bedell and Rayner Bedell of Montclair.

Theophilus Zurbrugg.

PHILADELPHIA, Nov. 21.—Theophilus Zurbrugg, former President of the Keystone Watch Case Company, which was the principal defendant in the Government's suit to dissolve the so-called "Watch Case Trust," died last night. Mr. Zurbrugg was a native of Switzerland, came to this country when a young man, and began in a modest way the manufacture of cheap watch cases in this city. Subsequently his business grew until it became the largest of its kind in the country.

Ex-Assemblyman Frederick Haffner.

Frederick Haffner, for two years Assemblyman from the Fifteenth District, and for twenty-five years a member of the Tammany Hall General Committee, died on Wednesday after a long illness at his home, 449 West Fifteenth Street. He was born in this city in 1857, became a real estate dealer, and was elected President of the West Side Taxpayers' Association. Mr. Haffner was a member of the Legislature first in 1898. He left a widow.

Obituary Notes.

Prof. WILLIAM E. CHANDLER, an organist and a musical composer of note, is dead at his home in New Haven, Conn., in his 74th year.

ELEAZAR WAKELEY, 90 years old, former member of the Nebraska Supreme Court, died in Omaha yesterday. Ex-Justice Wakeley was a native of Cortland County, N. Y.

WILLIAM E. DOUGHTY, one of the guards at Libby Prison during the civil war, died on Wednesday at Baltimore in his 73d year.

The Rev. J. WINGATE WINKLEY, publisher of a New Thought magazine of Boston, died at his home in that city on Wednesday in his 79th year. He was graduated from the Harvard Divinity School, studied later for the ministry at Berlin, and on his return to Massachusetts filled Unitarian pulpits in Littleton, Beachmont, and Revere. Afterward he took up the study of medicine and was graduated from the College of Physicians and Surgeons in 1894. He is survived by his wife.

ROBERT COLEMAN of Wynnewood, Penn., ex-Secretary of the McAndrews & Forbes Company, retired, died at his home in that city on Wednesday morning. He was a member of the Union League Club for twenty-five years. Mr. Coleman left his wife, a son, and daughter.

HORACE PATTERSON, son of George Lyman Patterson, iron operator of Pottsville, Penn., who founded Mahoney City, Penn., and fourth great grandson of Edwin Shippen, first Mayor of Philadelphia, died on Wednesday at Grafton, Penn., in his 57th year. He was owner of the Paradise Foundries in Huntington County.

GEORGE FASSNACHT, husband of Elizabeth Murray, formerly leading lady with "Madame Sherry," and now playing in vaudeville, is dead at Heidelberg, Germany. His home was at West Chester, Penn.

Marriage and death notices intended for insertion in The New York Times may be telephoned to 1000 Bryant.

Born.

CAMPBELL.—On Nov. 19, 1912, a son, to William and Annie G. Campbell of 235 East 57th St.

Engaged.

RIES—HOFFMAN.—Judge and Mrs. Benjamin Hoffman of 271 East 7th St. announce the engagement of their daughter, Eva, to Mr. Nathan Ries. Reception Sunday, Dec. 1, at the Hotel Savoy, from 3 to 6 P. M. No cards.

Married.

RYLE—WHARTON.—On Thursday, Nov. 21, 1912, by the Rev. H. M. Barbour, at the Church of the Beloved Disciple, Mabel Cynthia Wharton to Graham Ryle.

BOOKSELLERS TO THE WORLD
Old and Rare Books
First Editions. Books with Colored Plates. Cruikshankiana. Napoleonana. Sporting Books. Extra Illustrated Memoirs and Biographies. Fine Bindings. Autographed Copies.
BRENTANO'S
5th Ave. and 27th St. New York.

At DUTTON'S
Rare Old English & Modern Prints
by such well-known artists as BARTOLOZZI, COUSINS, DOUGHTY, DAWE — STEVENSON, GULLAND, SCHRIMSHIRE and others.
FINE FRAMING
SELECT YOUR GIFTS EARLY.
Artistic Holiday Gifts
Imported novelties in leather and brass, Jewel Boxes, Sewing Baskets, Travelling Cases, Desk Sets, Book Racks, Smoker's Novelties, Inkstands.
FINE STATIONERY AND ENGRAVING
31 West 23d Street

TIFFANY & CO.
PEARLS
JEWELRY
DIAMONDS
WATCHES
NOVELTIES
BRONZES
LAMPS
CLOCKS
CHINA
SILVER
FIFTH AVENUE & 37TH STREET

Married.

CONNOLLY—BOGUE.—Nov. 19, Anastasia C. Bogue to Michael P. Connolly.

GOURAUD—SCHLESINGER.—Nov. 20, Irma Schlesinger to Powers Gouraud.

WHITE.—Jermyn, Nov. 19, Elizabeth Jermyn to Major Lee White.

Brooklyn.

JAHN—RIEDEL.—Nov. 20, Agnes M. Riedel to Henry R. Jahn.

NETWICK — FAHLBERG. — Nov. 20, Ruth Fahlberg to Andreas Netwick.

Newark.

BECKENBACH—FOSTER.—Nov. 19, Leila M. Foster to Homer R. Beckenbach.

HARRIS—LINDEMAN.—Nov. 19, Erna Lindeman to William Harris.

HOLTON—LENTZ.—Nov. 19, Florence M. Lentz to Elliot B. Holton.

WILSON—JOHNSON.—Nov. 18, Anna C. Johnson to David G. Wilson.

Long Island.

BUCKHOUT—HALLER.—Nov. 20, Flushing, Adeline Haller to Harry G. Buckhout.

GRAVES—MARTIN.—Nov. 19, Flushing, Edna Martin to Benjamin C. Graves.

Westchester County.

BARRY—MINEHAN.—Nov. 17, Yonkers, Bessie Minehan to Edward P. Barry.

Died.

BEDELL.—On Nov. 21, 1912, at his residence, 20 North Mountain Av., Montclair, N. J., Edwin F. Bedell, in the 75th year of his age. Funeral services will be held at his late residence on Saturday afternoon, Nov. 23, on the arrival of the Lackawanna train, reaching Montclair at 8:40. Interment private, in Greenwood Cemetery, on Sunday.

BELL.—On Nov. 20, Walter J., in his 29th year. Funeral services from Calvary M. E. Church, 129th St. and 7th Av., Saturday, Nov. 23, at 10 A. M.

BOSTWICK.—On Thursday, Nov. 21, Olive Messenger, aged 29 years, wife of Charles Rowland Bostwick, Yale, 1903, S., of Plainfield, N. J. Funeral from the residence of her uncle, Arthur J. Crawford, 629 George St., New Haven, Conn., Sunday afternoon, Nov. 24, 1912. Burial Evergreen Cemetery, New Haven.

BURNHAM.—On Nov. 21, Amelia E., wife of Avon C. Burnham, in her 69th year. Services at her late residence, 79 Kermit Place, Park Circle, Brooklyn, on Saturday, Nov. 23, at 2 P. M. Interment at convenience of the family.

CANTLON.—On Nov. 20, 1912, at her late residence, Mabel C., beloved daughter of Mary A. Cody and the late Patrick Cantlon and sister of John, Irene, Julia Cantlon and Mrs. P. J. McCullough. Funeral Saturday morning, 8:30. Requiem mass, Annunciation Church, 131st St. and Convent Av., 9 o'clock. Interment Calvary Cemetery.

CHANDLER.—In New Haven, Conn., Nov. 20, 1912, Prof. William Erasmus Chandler, in the 74th year of his age. Funeral service will be held at Congregational Church, at Enfield, Mass., on Saturday morning, at 10:30 o'clock. Friends invited to attend.

CLARK.—At Cornwall-on-Hudson, N. Y., Wednesday, Nov. 20, 1912, Susan M. Tompkins, wife of Henry R. Clark, in her 57th year. Funeral services from her late home Saturday, Nov. 23, at 2 P. M. Relatives and friends are invited to attend. Interment Woodlawn, Newburg, N. Y. London papers plase copy.

CRANE.—On Thursday, Nov. 21, 1912, at The Mohawk, 379 Washington Av., Brooklyn, N. Y., Mary E. Crane, wife of Frederick W. H. Crane. Notice of funeral hereafter.

DE BEAUMONT.—On Nov. 14, 1912, the Rev. Ernest de Beaumont, of pneumonia, in his 79th year. The interment took place in Greenwood Cemetery.

ETZEL.—Frank J., beloved father of George F., aged 82 years 10 months. Funeral from his late residence, 556 Hancock St., Brooklyn; thence to St. Benedict's Church, Fulton St., near Ralph, on Saturday, Nov. 23, 9:30 A. M. sharp, where a solemn mass of requiem will be offered for the repose of his soul. Relatives and friends invited.

HODGINS.—On Nov. 20, at her residence, 438 Manhattan Av., Catherine J. Hodgins, (nee McCabe,) widow of the late Thomas Hodgins. Requiem mass at Church of St. Thomas the Apostle, 118th St., near 8th Av., on Saturday, Nov. 23, at 9:30 A. M. Interment Calvary.

KOBER.—On Tuesday, Nov. 19, 1912, after a short illness, George J. Kober, in his 31st year, beloved husband of Hattie Kober (nee Ashner.) Services will be held at his late residence, 750 Beck St., Bronx. Funeral Friday, Nov. 22, at 11 A. M. Interment Washington Cemetery, Brooklyn.

LITTENFIELD.—Nov. 19, Mignon, aged 25. Chapel Stephen Merritt Burial and Cremation Co., 8th Av. and 19th St. Time later.

MOORE.—At St. James' Hospital, Newark, N. J., Nov. 21, 1912, Hudson Moore, son of the late John T. Moore and Jane C. Hudson and grandson of the late Commodore Hudson.

OAKLEY.—On the evening of Nov. 20, 1912, at the Albany Hospital, Albany, Sarah Oakley of New York, daughter of the late Samuel and Sarah Davis Oakley. Funeral private. Interment at Poughkeepsie, N. Y.

PRAY.—At her residence, 605 West 141st St., Thursday, Nov. 21, 1912, Lillian Newell, wife of W. O. Pray. Funeral from above address, Nov. 24, at 2 P. M. Interment private. Providence, R. I., papers please copy.

REED.—At Rutherford, N. J., on Nov. 21, after a long illness, Eleanor Louise, daughter of the late Hugh B. and Annie E. Reed of Somerville, N. J., in the 49th year of her age. Funeral services will be held at Rosehill Chapel, Linden, N. J., on Saturday, Nov. 23, at 2:30 o'clock. Carriages will meet train at Elizabeth, arriving on New Jersey Central Railroad at 2:13 o'clock. Friends are invited without further notice.

ROSER.—Francis M., at Lakewood, N. J., on Sunday, Nov. 17. Services will be held at the Church of the Holy Communion, 6th Av. and 20th St., New York, Friday morning, Nov. 22, at 11 o'clock. Interment at Woodlawn.

SALBERG.—On Wednesday, Nov. 20, in her 73d year, Emilie Salberg, relict of Solomon, beloved mother of Ida Lillienthal, Edward, Tillie Massce, and Fred. Funeral from her late residence, 18 West 120th St., Friday, Nov. 22, at 12 o'clock. Cleveland papers please copy.

SNYDER.—Rose, aged 60. THE FUNERAL CHURCH, West 23d, (CAMPBELL BUILDING,) Sunday, 2 o'clock. Motor cortege.

SUTHERLAND.—On Wednesday, Nov. 20, 1912, George R. Sutherland, in his 65th year. Services will be held at his late residence, 159 West 105th St., New York, Friday, 10:30 A. M. Interment Campbell, N. Y., Saturday. Friends invited to attend. Kindly omit flowers.

THIEFES.—Emil R., suddenly, Nov. 21, 1912, beloved husband of May E. McTigue, father of Olga, Rufus, Violet, Lloyd, and Donald. Services at his late residence, 151 East 47th St., at 1:30 P. M. Sunday, Nov. 24, 1912. Interment at Cypress Hills Cemetery.

THOMPSON.—On Wednesday, Nov. 20, 1912, Frank Thompson. Funeral services at his late residence, 357 West 129th St., Friday evening, Nov. 22, at 8 o'clock. Interment private.

BOGERT.—Albert S., 207 West 88th St., Nov. 20, aged 61.

COHN.—Robert, 1,464 Wilkins Av., Bronx, Nov. 20. Funeral to-day, 9:30 A. M.

MORRIS.—Nathalie, 135 West 143d St., Nov. 20. Funeral to-day, 10 A. M.

O'CONNOR.—Ann, Nov. 20. Funeral 303 East 37th St., to-day.

REXSTRAW.—Mary R., 213 West 106th St., Nov. 20.

SCHROELL.—Theodore, 115 East 106th St., Nov. 19.

SCHWITTERS.—Henry E., 64 Perry St., Nov. 20. Funeral to-morrow.

THOMS.—Archibald, 272 West 119th St., Nov. 19. Funeral to-day, 1 P. M.

TIETJEN.—Henry, 328 East 66th St., Nov. 20, aged 50. Funeral to-day.

WILLET.—Juliet E., 160 East 46th St., Nov. 21.

Brooklyn.

AHRENS.—Anna, 352 Union St., Nov. 20. Funeral private.

BANNON.—Margaret E., 131 Richards St., Nov. 19. Funeral to-morrow, 9:30 A. M.

BIRD.—Sarah, 215 Bond St., Nov. 19. Funeral to-morrow, 2 P. M.

BURTIS.—John H., 316 Maple St., Nov. 20, aged 64. Funeral Nov. 24.

BROWN.—Lina, 318 Van Brunt St., Nov. 20. Funeral to-morrow, 2 P. M.

BUTCHER.—George A., 287 Cooper St., Nov. 20. Funeral to-morrow, 3 P. M.

BURKE.—Michael, Nov. 19, aged 50. Funeral 10 Huntingdon St., to-day, 2 P. M.

BROWN.—Sarah C., 473 9th St., Nov. 20. Funeral to-day.

DUANE.—Mary, 381 Pearl St., Nov. 20. Funeral private.

ESPOSITO.—Vincenzo, 77 St. Edward's St., Nov. 20, aged 68.

FOLEY.—Patrick, 130 Claremont Av., Nov. 20. Funeral to-day, 2 P. M.

GISSING.—Mabel F., Kings Highway and West 8th St., Nov. 20, aged 21. Funeral to-morrow.

GREENHALGH.—George, Nov. 20. Funeral 628 Myrtle Av.

HOGAN.—Delia O., 483 5th Av., Nov. 19. Funeral to-day.

HUNT.—Bridget, 349 Degraw St., Nov. 20, aged 69.

KEEGAN.—Raymond, 447 55th St., Nov. 21. Funeral to-morrow, 2 P. M.

KELCH.—Henry L., 578 Morgan Av., Nov. 20, aged 26. Funeral to-morrow, 9:30 A. M.

KOETZLE.—Marie, 1,218 Bedford Av., Nov. 19, aged 36.

LYNCH.—James B., 433 Cleveland St., Nov. 20. Funeral to-morrow, 9 A. M.

McBRIDE.—Emma, 1,205 8th Av., Nov. 20. Funeral notice later.

MULLER.—Clara V., 835 Halsey St., Nov. 20. Funeral to-day, 2:30 P. M.

O'SHAUGHNESSY.—Margaret, 5,825 5th Av., Nov. 19. Funeral to-day, 9:30 A. M.

PEDERSEN.—Walborg C., Smaritan Hospital, Nov. 20, aged 36. Funeral to-day, 2 P. M.

RIORDAN.—Hannah, 25 Covert St., Nov. 19. Funeral to-day, 9:30 A. M.

SLOANE.—Catherine A., 1,242 New York Av., Nov. 19. Funeral private.

YOUNG.—Minnie, 340 Bainbridge St., Nov. 20. Funeral to-morrow, 2 P. M.

Jersey City and Newark.

BANVARD.—Jennie, 85 Laidlaw Av., Jersey City, Nov. 20. Funeral to-morrow, 2 P. M.

BERRY.—Martha, 34 Nesbit St., Newark, Nov. 21. Funeral notice later.

BRADY.—Francis, 73 Railroad Av., Jersey City, Nov. 20. Funeral to-morrow, 8 A. M.

FINN.—Patrick, 18 Colden St., Newark, Nov. 20. Funeral to-morrow, 8:30 A. M.

GRIMM.—Carl, 68 Graham St., Jersey City, Nov. 19, aged 63.

HAMPTON.—Susan, 171 Broome St., Newark, Nov. 20.

LIMBACH.—William, 64 Sterling St., Newark, Nov. 21. Funeral Nov. 24.

MAGUIRE.—Harriet, Newark, Nov. 20, aged 69. Funeral to-day, 2 P. M.

MAYBERRY.—Claud, 86 Wayne St., Jersey City, Nov. 19, aged 26.

MEALIE.—James, 64 Brill St., Newark, Nov. 21. Funeral notice later.

REDDY.—Peter, 469 Hunterdon St., Newark, Nov. 21, aged 49. Funeral to-morrow.

REILLY.—Elizabeth, 636 Newark Av., Jersey City, Nov. 20.

WALDEN.—Hannah P., 42 Myrtle Av., Newark, Nov. 20. Funeral to-day, 2 P. M.

Long Island.

BROCKMAN.—Henry, Corona Heights, Nov. 19, aged 47.

CONNORS.—John, Long Island City, Nov. 19, aged 28.

COSTA.—Anna, 892 Park St., Long Island City, Nov. 19, aged 8 months.

HOWE.—George W., Flushing, Nov. 19, aged 44.

JOSEPH.—Ella, Jamaica, Nov. 19, aged 48.

McMURRAY.—Mamie A., Jamaica, Nov. 19, aged 66.

MAIER.—Barbara, Ridgewood, Nov. 19, aged 67.

NAFE.—Henrietta, Ridgewood, Nov. 19, aged 21.

NAU.—Mary, Richmond Hill, Nov. 19, aged 48.

PANELS.—Joseph, Ridgewood, Nov. 19, aged 52.

SOBIERALSKI.—Alan T., Woodhaven, Nov. 19, aged 2.

VELSOR.—James M., Northport, Nov. 19, aged 84. Funeral to-day, 2 P. M.

Westchester County.

MEAD.—Effie G., Yorktown, Nov. 19.

In Memoriam.

KIRCHEIS.—In fond memory of our loving mother, Emily Kircheis, died Nov. 22, 1908.

SCHWAB.—At a meeting of the Board of Directors of The Merchants' National Bank of the City of New York, held Nov. 14, 1912, the following minute and resolution were unanimously adopted:

In the death of Gustav H. Schwab this bank has lost the valued services of a distinguished Director. Until disabled by the illness that lately terminated his useful life, he had served the bank since 1888 as a member of this board, not only with that fidelity which marked the discharge of every responsibility he undertook, but also with those gifts of quick intelligence, sound judgment, and practical wisdom which, in many relations, made him conspicuous among the merchants of New York. Measured by years, his life has not been long; but for him time was opportunity; and every opportunity was seized as it passed and was transformed into achievement. Whether in the public interest of the city, in efforts for the improvement of its local administration, or of the State, in the enlargement of its waterways, or of the Nation, in the plan of the Isthmian Canal, or in numerous other instances which concerned the general welfare; whether in the guidance of charitable or benevolent enterprises; or in the management of the large commercial affairs which were his daily private occupation; in all directions he was alert to see what needed to be done and instant to execute the task which a keen sense of duty imposed upon him. His life illustrates again, as the lives of other Directors of this bank have illustrated, a noble type of New York merchant, who, while diligently and successfully pursuing his own calling, in the fear of God and in the esteem of the community in which he lives, greatly and effectively serves his fellow-men. Mr. Schwab's name will be held in honor.

His colleagues at this board will cherish the memory of his delightful personal intercourse. A genial spirit, a refined taste, a lively wit, a cultivated mind, and a kind heart made his companionship unusually pleasant. While they live, his colleagues will miss his judicious and his personal charm.

Resolved, That a copy of this minute, suitably engrossed, be sent to the bereaved family of Mr. Schwab.

ROBERT M. GALLAWAY,
President.
JOSEPH BYRNE,
Cashier and Secretary of the Board.

In Memoriam.

BALLANTINE.—Thomas, mass St. Joseph's Church, Newark, N. J., to-day, 7:30 A. M.

COMAN.—Thomas, Jr., mass Blessed Sacrament Church, to-day, 7 A. M.

DALY.—Thomas, mass St. Michaels R. C. Church, Jersey City, to-day, 8 A. M.

IMMACULATE CONCEPTION DAY NURSERY.—Deceased benefactors and members, mass Sts. Peter and Paul Church, Brooklyn, to-morrow, 10 A. M.

UNDERTAKERS.
FRANK E. CAMPBELL 241-243 West 23d.
John W. Lyon Oldest Established. Economical. 69 E. 125th St. Phone 1333 Harlem.

CEMETERIES.
THE WOODLAWN CEMETERY
233d St. By Harlem Train and by Trolley.
Office, 20 East 23d St., N. Y.

METROPOLITAN OPERA HOUSE
To-night at 8.—Manon Lescaut. Bori, Duchene; Caruso, Scotti, Segurola. Cond., Polacco.
Sat. at 2.—Magic Flute. Destinn, Parks (debut), Homer, Alten; Slezak, Lankow (debut), Goritz, Griswold, Reiss. Cond., Hertz.
Sun. Evg. at 8:30, Concert. 50c. to $1.50. Mischa Elman, Russian Violinist; Fremstad, Gilly. Entire Orch. Conductor, Polacco.
Next Week: Mon. at 8:15. Girl of the Golden West. Destinn; Caruso, Amato, Gilly, Didur, Reiss, Segurola. Cond., Polacco.
Wed. at 8:15, Trovatore. Rappold, Homer; Slezak, Amato, Rossi. Conductor, Sturani.
Thurs. (Thanksg'g Day) Mat. at 1, Parsifal. Fremstad; Burrian, Weil, Witherspoon, Goritz, Hinshaw, Reiss. Cond., Hertz.
Thurs. Evg. at 8:15, Boheme. Bori, Alten; Caruso, Gilly, Didur, Segurola. Cond., Polacco.
Fri. at 8, Koenigskinder. Farrar, Robeson; Jorn, Goritz, Reiss, Didur. Cond., Hertz.
BROOKLYN ACADEMY OF MUSIC. TO-MORROW EVE' at 8, LA BOHEME. Farrar, Sparkes; Martin, Amato, Didur, Segurola, Pini-Corsi. Conductor, Sturani.
HARDMAN PIANO USED.

WALLACK'S B'way & 30th St. Evgs. 8:20. Matinee To-morrow 2:20.
Last Week. This Thea. OUR WIVES With Henry Kolker.
MON., NOV. 25. Seats on Sale.
Evs. 8:20. Mats. Sat. & Thanksgiving. SIMONE in "THE PAPER CHASE," by Louis N. Parker.

CENTURY Theatre, 62 & 63 Sts. & 8 Ave. Phone Col. 8800. Prices 25c to $1.50.
THE DAUGHTER OF HEAVEN The Radiant Loti-Gautier Spectacle! 1,000 Seats at 25c., 50c., 75c. 1,000 Seats at $1.00, $1.50.
To-Night at 8:10. Mats. Wed. and Sat. 2:10. Thanksgiving Seats Now Selling Fast

LITTLE THEATRE, 240 W. 44th St. Every Evening at 8:45. & Sat. at 2:30. ANATOL
A FAIRY-TALE PLAY FOR CHILDREN.
SNOW WHITE Every Afternoon EXCEPT SAT. at 3:30.

ELTINGE West 42d St. Eves. at 8:15. Mats. Wed. & Sat. at 2:15.
WITHIN THE LAW

GEO. M. COHAN'S THEATRE B'way & 43 St. Ev. 8:15. Mats. Wed. & Sat. 2:15. Pop. Price Mat. Wed., 50c-$1.50.
The Absolute Hit of the Year.
GEO. M. COHAN in his latest play. "BROADWAY" JONES

ASTOR B'way & 45th. Evs. 8:15. Mats. Wed. & Sat. 2:15. Wed. Mat. 50c-$1.50.
A Big Hit DOUGLAS FAIRBANKS in Hawthorne of the U. S. A.

Grand OP. HO. 23 St., 8 Av. Mat. Sat. 2:15. Blanche Ring—The Wall St. Girl. Next Week—David Belasco's "THE WOMAN."

B·F·KEITH'S NEW YORK THEATRES
UNION SQ. B'way & 14th St. Robert T. Haines, Gertrude Vanderbilt & Geo. Moore, Bert Levy, Marion Murray.
COLONIAL B'way & 62d St. TOM WISE & CO. HENRY E. DIXEY Sidney Drew, others.
ALHAMBRA 7 Ave. & 126 St. Lasky's Little Parisienne, Vera Michelena, Mason Keeler Co., Laddie Cliff.
BRONX 149 St. 3 Ave. Daily Mats 25c. Vaudeville's Anniversary. 14 ALL STAR ACTS Curtain 1:45 & 7:45.
HARLEM OP. HO. Matinee Daily, 25c The Gamblers

NATIONAL HORSE SHOW
MADISON SQUARE GARDEN
Nov. 22, 23. Morning, Afternoon and Evening. Opens daily at 9 A. M. Concerts by Conrad's Band Seats in the two upper galleries not reserved.
Great Exhibition of Horses
International Events U. S. Officers vs. English, Dutch, Belgian and Canadian in Military Contests. Hunters, Saddle Horses, Tandems, Four-in-hands, Trotters, Hackneys, Clydesdales, High Jumping and Water Jump.
Admission $1.

CARNEGIE HALL.
PHILHARMONIC
SOCIETY OF NEW YORK.
JOSEF STRANSKY CONDUCTOR
THIS AFTERNOON AT 2:30.
SOLOIST GODOWSKI
Supplementary Subscriptions and single tickets now at Box Office. Felix F. Leifels, Manager.
BROOKLYN ACADEMY OF MUSIC
Next Sunday Aft., (Nov. 24,) at 3:15.
Soloist, MISCHA ELMAN

SYMPHONY
Society of New York
WALTER DAMROSCH, Conductor.
To-day at 3:10 & Sun. Aft., Nov. 24, at 3, New Aeolian Hall, 34 W. 43d St.
Handel, Concerto No. 1; Mozart, Air, "Non piu Andrai," from Figaro; Goldmark, Scherzo; Rachmaninoff, Symphony.
Soloist, Mario SAMMARCO
Seats 50 cts. to $1.50 at Box Office.

PROCTOR'S N. Y. THEATRES.
5th Ave. B'way, 28th St. Mat. 25c. Ev. 25c-$1. "RUBE" MARQUARD & BLOSSOM SEELEY, FELIX & CAIRE, RAYMOND & CAVERLY, MACK & WALKER, MRS. GARDNER CRANE & CO., and others.
23RD ST. nr. 6th Av. 58TH ST. & 3d Av. 125TH ST. Lex. Av. New York's Leading Continuous Vaudeville and Motion Picture Theatres. Program Changed Semi-Weekly—New Films Daily. Prices extremely modest. Drop in at any time from 11 A. M. to 11 P. M.

Carnegie Hall, Next Mon. Eve., at 8:30. Concert Debut of the World's Greatest Baritone,
TITTA RUFFO
(Helen Stanley, Soprano, and Full Orchestra.)
Tickets $1, $1.50, $2, $2.50, on sale at Hall.

BERKELEY THEATRE, 44th St., nr. 5th Av.
To-day at 3, also NOV. 29th & DEC. 6th. Course Tickets $4, $2.50, $1.50. Now at Mgt. ANTONIA SAWYER, 1425 Broadway.
3 LESSON RECITALS. MME. Szumowska

Carnegie Hall, Mon. Mat., Nov. 25, at 3.
R. G. KNOWLES
On Travel Studies "CHINA"
with WONDERFUL MOTION PICTURES.
Prices, 50 cents to $1.50. Boxes, $6 and $9, on sale at Box Office. Mgt. R. E. Johnston.

SEATS FOR TITTA RUFFO CONCERT AT CARNEGIE HALL.
Burden Theatre Ticket Office.
Telephone 5938 Bryant. 1440 Broadway, Bet. 40 & 41st. Telephone 5939 Bryant.

OPERA TICKETS SEATS FOR ALL OPERAS
SEATS FOR CARUSO in "GIRL OF GOLDEN WEST" Kaiserhof Annex Ticket Office, opposite Met. Opera House. Phone 3663-3850 Bryant.

AD. PHILIPP'S 57th ST. THEATRE near 3d Av.
SATURDAY EVE., 8:15 & every following evening. Sat. & Thurs. Mats.
Adolf Philipp and his Co. Auction Pinochle
Tickets on sale now Box Office & Tyson & Co.

OLYMPIC E. 14th St. Phone 1260 Stuy. Mat. To-day. Seats 25c.
—TO-NIGHT— Country Store. CRACKER JACKS

IRVING PLACE THEATRE
To-night & Sat. Mat., JOURNALISTEN.
Saturday Mat., NARRENTANZ.

BIJOU B'way & 30th St. Evenings 8:30. MATINEE EVERY DAY AT 2:30.
PAUL J. RAINEY'S AFRICAN HUNT

Columbia B'way & 47th St. Evgs.&Sat. Mat.25c.$1 Burlesque AL REEVES' BIG BEAUTY SHOW Smoking. Matinee To-day, 15c. 25c & 50c.

JOE WEBER'S, B'way, 29th St. Ev. 8:30. Mat. Sat.
A SCRAPE O' THE PEN Wed. Mat. 50c.-$1.50.

Hammerstein's Daily Mats. 25 & 50c. ANNIVERSARY WEEK. 17 BIG ACTS

EDEN MUSEE WORLD IN WAX. 55 West 23d St. CINEMATOGRAPH Each Hour. Thanksgiving Week Extra Attractions.

MURRAY HILL. Eva. 8:15. Mat. To-day. Burlesque. THE COLLEGE GIRLS.

ADVERTISEMENT.
Ten cents—at Hitchcock's, 25 Ann St. Song: "When That Midnight Choo, Choo Leaves for Alabam." Great Seller. Music of all Publishers at popular prices.

NEW YORK'S LEADING THEATRES.
EMPIRE B'way & 40th St. Evgs. at 8:10. Mats. To-m'w & Wed. at 2:10.
NAZIMOVA in the 4-act drama Bella Donna

LYCEUM West 45th St. Eve. 8:20 Sharp. Mats. To-morrow & Thur. 2:15.
MISS BILLIE BURKE in THE MIND THE PAINT GIRL.

GARRICK 35th St., nr. B'way. Evs. 8:20. Mats. To-morrow & Wed. 2:15.
John Mason in the powerful play, THE ATTACK.

CRITERION B'way & 44th St. Eve. 8:25. Mats. To-morrow & Wed. 2:20.
"I ENJOYED What Ails You? so much last night that I want two of my patients—who are hypochondriacs—to see the farce. I am sure it will help them. Please reserve me a box for next Monday night."
(Signed) T. HAMILTON BURCH, M. D.

HARRIS W. 42d St. Evs. 8:25. Matinee To-morrow 2:15. Thurs. Mat. 50c to $1.50.
Last Week Here. Next Week Park.
A RICH MAN'S SON by James Forbes.
***NEXT MONDAY..........SEATS NOW
MERE MAN A new comedy by Augustus Thomas.
LAST SPECIAL MAT. TO-DAY.
A new American comedy MRS. XMAS ANGEL

FULTON 46 St. & B'way. Evs. 8:15. Matinee To-morrow. Wed. Mat. 50c to $1.50.
The Laughing Novelty. The Yellow Jacket

HUDSON 44th St., E. of B'way. Evs. 8:15. Matinees Wed. & Sat. 2:15.
MRS. FISKE THE HIGH ROAD

PARK 59th St. & Col. Circle. Evs. 8:15. Last Matinee To-morrow 2:15.
LAST 2 DAYS THE GYPSY by PIXLEY & LUDERS.
NEXT MON. Seats Now. A RICH MAN'S SON

New Amsterdam W. 42d St. Evenings 8:15. Mat. To-m'w & Wed. 2:15.
Franz Lehar's Musical Romance.
THE COUNT OF LUXEMBOURG

LIBERTY W. 42d St. Evs. 8:15. Matinee To-m'w 2:15. Wed. Mat. 50c. to $1.50.
Milestones by Arnold Bennett and Edward Knoblauch.

KNICKERBOCKER. Broadway, 38th St. Evs 8:15. Mats. To-morrow & Wed. 2:15.
The Last Word in Musical Comedy.
OH! OH! DELPHINE

MOULIN ROUGE FORMERLY NY THEATRE SMOKING
Eves. 8:15. Mats. To-morrow & Wed. 2:15.
ZIEGFELD FOLLIES

GAIETY Broadway & 46 St. Last Week. Last Mat. To-morrow at 2:15.
C. O. D. A SCREAM FROM CURTAIN TO CURTAIN.
NEXT MONDAY,
OUR WIVES THE OVER-NIGHT SUCCESS. MOVING UP FROM WALLACK'S

Globe Mats. To-morrow & Wed. 2:15. MONTGOMERY & STONE, ELSIE JANIS The LADY of the SLIPPER

HIPPODROME 6TH AVE. 43RD-44TH TWICE DAILY MATS AT 2 EVGS AT 8
UNDER MANY FLAGS BEST SEATS AT MAT'S $1.00
SUPERB SERIES OF NEW SPECTACLES
NEXT SUNDAY NIGHT—JOHN McCORMACK The Famous Irish Tenor.

WINTER GARDEN B'way & 50th St. $1 Matinee To-morrow.
GERTRUDE HOFFMANN BROADWAY TO PARIS
Sunday Night Concert. 15 New Star Acts.

CASINO B'way & 39th St. Evs. 8:15. Mats. To-m'w, Wed. & Thanks'g.
THE MERRY COUNTESS

Weber & Fields' NEW MUSIC HALL All Star Stock Co.
44th, Just West of B'way. Evs. 8:15. Mat. To-morrow
'Roly Poly' and a burlesque 'Without the Law'

DALY'S B'way & 30th St. Evgs. 8:15. Mats. To-m'w, Wed. & Thanksg'g
THE RED PETTICOAT with HELEN LOWELL.

39TH ST. Theatre, 39th St., nr. Broadway. Evs. 8:15. Mats. To-day & To-morrow
Annie Russell's Old English Comedy Co. in She Stoops to Conquer.
POPULAR MATINEE TO-DAY

MAXINE ELLIOTT'S Thea. 39th, bet. B'way & 6 Av. Ev. 8:30. Mats. To-m'w, Wed. & Thanksgiving
READY MONEY

LYRIC 42d, W. of B'way. Evgs. at 8:00. Mats. To-m'w, Wed. & Thanksg'g 2
FAVERSHAM'S JULIUS CAESAR
Cast Includes: Mr. Faversham, Frank Keenan, Tyrone Power, Fuller Mellish, Miss Julie Opp.

48th St. Thea. 48th, E. of B'way. Evs. 8:15. Matinees To-morrow & Thurs.
WILLIAM COLLIER in NEVER SAY DIE.

PLAYHOUSE 48th, E. of B'way. Evs. 8:15. Mats. To-m'w, Wed. & Thurs.
LITTLE WOMEN

William Collier's COMEDY 41st, E. of B'way. Evs. 8:15. Mat. To-morrow 2:15.
FANNY'S FIRST PLAY

MANHATTAN Op. Ho. 34th and 8th Av. TO-NIGHT at 8 sharp. THE WHIP Great Drury Lane Theatre, London, Success.

Broadway Thea., Cor. 41st St. Wed. Ev. Nov. 27
LEW FIELDS Presents The Sun Dodgers Seats Now on Sale.
with George W. Monroe, Bessie Wynn, Harry Fisher.

WEST END, 125th, W. of 8 Av. Evgs. 8:15. Matinee To-morrow. LITTLE MISS BROWN
Next Week A BUTTERFLY ON THE WHEEL. with Lewis Waller & Madge Titheradge.

BELASCO W. 44th St. Evenings at 8:20. Mats. Thurs. & Sat. at 2:20.
"Miss Starr Triumphs" READ ANY N. Y. CRITIC
DAVID BELASCO presents FRANCES STARR in THE CASE OF BECKY

REPUBLIC West 42d St. Evenings at 8:15. Mats. Wed. & Sat. 2:15
William Elliott and David Belasco present
THE GOVERNOR'S LADY

THE DAUGHTER OF HEAVEN
now playing at the Century Theatre, is the most beautiful production in New York.
MAHLERS
have engaged the entire theatre for Friday evening, November 29. Customers will receive seats free with purchases.
Mahlers Store for Women
31st Street at 6th Avenue.

SYMPHONY CONCERTS FOR YOUNG PEOPLE.
First Concert Sat., Nov. 23, at 2:30
Beethoven Programme
N. Y. SYMPHONY ORCHESTRA
Walter Damrosch.......Conductor
Tickets at 1 W. 34th St. & Carnegie Hall.

GARDEN THEATRE 25c. to $1.50
A SUCCESS.
JOHN E. KELLERD
Theodore Roberts, Amelia Gardner, Chas. A. Stevenson, Theodore Hamilton, Edward Mackay, Harvey Braban, Margaret Campbell and Co. of 50.
HAMLET

DAVID KESSLER THEATRE, 2d Av., 2d St.
MAX R. WILNER presents DAVID KESSLER in
BOUGHT AND PAID FOR
(In Yiddish) געקויפט און בעצאלט
Permission Wm. Brady and Geo. Broadhurst.

LAND SHOW 71st Reg't Armory 34th St. & Park Ave.
10 a. m. to 11 p. m. Daily and Sundays to Dec. 1st
PRIZE SOIL PRODUCTS, Cattle, Sheep, Hogs, Poultry
Kaltenborn's Orchestra Twice Daily — Admission 50c.

OPERA TICKETS Choice Seats To-night, Office Normandie Hotel, B'way & 38th St. Subscriptions bought and exchanged. PHONE 3026-7 GREELEY.

CARNEGIE HALL. Sunday Night, 8:30 25c to $1.50. Seats now.
NEWMAN Traveltalks "RURAL FRANCE."

BROOKLYN AMUSEMENTS.
MAJESTIC MATINEES WEDNESDAY and SATURDAY.
THE MASTER OF THE HOUSE
NEXT WEEK—"THE BRUTE."

B. F. KEITH'S ORPHEUM Daily Mat. 25c. Ada Reeve, Florence Tempest, Leo Carrillo, Frank North & Co., 3 Keatons, Gordon Eldrid & Co., others.

HARVARD'S 'BACKS' WORK ON YALE FIELD

Capt. Spalding Denies Rumor That Shevlin Has Supplanted Howe as Elis' Coach.

Special to The New York Times.

NEW HAVEN, Conn., Nov. 21.—Head Coach Arthur Howe decided that the Yale eleven might profitably try a few plays in scrimmage this afternoon, and ten minutes' work was ordered. Bomeisler and Gallauer did not play, and the first-string men were not used more than five minutes. The substitutes were thrown into the line rapidly, and the drill was only a light try-out of a few formations which were not used at Princeton, but which are expected to prove especially effective against Harvard.

The 'Varsity kept plugging until they scored a single touchdown, which Philbin took over after he and Spalding had made most of the ground to the scrub goal.

Sherman and Ted Coy, Fred Daly and Howard Jones were among the coaches who were, for the most part, the staff which has been here all week.

Capt. Spalding was indignant over a story that was sprung this morning to the effect that Tom Shevlin had been placed in charge of the eleven this week. He said:

"The story is absolutely false. It contains no truth on its face, and could not have been written by any one who follows Yale football. Every one who has been with the team knows that Shevlin has been here for only two of the four days' practice this week, and has simply run up from New York and returned after the daily drill. He has not remained for the coaches' councils. Arthur Howe is just as fully head coach as he has been since the season opened."

Distribution of the substitutes in next Saturday's game was ordered by the coaches. Sheldon, who was again detained by recitations to-day, will be one reserve at end, and Gallauer will be both substitute end and tackle. Gile and Carter are the next two end possibilities. "Bunny" Warren and Wentworth Baker are the two tackles slated to succeed the regulars, Jack Arnold is first substitute for guard, and Norman Read is second-string guard and centre, although Marting may be also used at snap back during part of the game. Cornell will play part of the game at quarter back, as Nate Wheeler is clearly incapable of lasting through the contest. "Sam" Dyer has been tried in daily practice for two weeks because of the doubt over the ineligibility of Frank Loftus, which will not be adjusted until to-morrow.

Pumpelly, Dick Baker, and Don Markle are certain to be used for part of the game as backs, and Dietz, Wiser, Castles, and Beckert are reserves, who are possibilities. Castles, who left the infirmary last night, was in uniform to-day, and practiced signals with the second team and punted with the 'Varsity backs for two hours. In case he is needed he will be called up on Saturday.

The Harvard backs, nearly twenty in number, romped around the field an hour, practicing every variety of punting and goal play conceivable. They occupied the gridiron from 1 o'clock to 2:30, when the Yale squad reported. The Crimson backs took the 5 o'clock train back to New London. The Yale and Harvard players shook hands heartily as they met on the field, the Elis swarming on as the Johnnies left the inclosure. Most of the players knew each other from preparatory school days.

The Harvard players impressed the small crowd as a splendidly conditioned lot of athletes. All their goal kicking was in secret. Guards have been placed at Yale field, and straw has been piled over the playing inclosure for protection. No storm is in sight, but the football players are dissatisfied with the lack of cool weather.

This is the last game in the old wooden stands, and every precaution is being taken to guard against fire. Chemical engines with 35 firemen from the New Haven and West Haven Departments, and a squad of volunteer firemen from the undergraduates of Yale will carefully guard the stands while the game is in progress for fear of fire catching from lighted matches. The rule forbidding smoking in the stands will be rigidly enforced.

Tickets were never so scarce for the game, and more than 1,000 disappointed alumni, whose checks and applications were returned, have vainly stormed the ticket office all week. The Football Association has been urged to admit a few thousand spectators inside the gates and just outside the fence that surrounds the playing field, but they have refused to allow standing room sales except with the permission of the Fire Department. Traffic orders issued by Mayor Rice close West Chapel Street to carriages and automobiles. Detectives have been put on the track of speculators, but no arrests have been made.

HARVARD AT NEW LONDON.

Advance Guard of Team Goes to Connecticut Headed by Coach Haughton.

Special to The New York Times.

NEW LONDON, Conn., Nov. 21.—Twenty-three members of the Harvard Varsity football team, which will play Yale at New Haven on Saturday, are here to-night. The football men came down from Boston this morning, but after dropping their baggage continued to New Haven, where they had a short drill on Yale Field. Percy Haughton, the head coach, is with his men, the other coaches being Charley Daly and Dick Wigglesworth, the quarterback coaches, who, with Haughton, have been working on the Crimson's offense this Fall. The squad arrived at New Haven at 1:15 and immediately went to the field. The gates were closed while the players kicked, caught punts and ran through a few plays, without, of course, having a rush line, as the forwards will not leave Cambridge until to-morrow afternoon.

Toward the end of the practice some of the Yale players came into the field and had a glimpse of the Crimson kickers, Felton and Brickley. The Harvard men found Yale Field in good condition, better, in fact, than the gridiron they left behind. The Crimson is anxious to have good footing for their game, and after seeing Yale's field have additional confidence that they will be able to put on their best game Saturday.

Managers Whitelock and Richards came down with the team, as did Dr. E. H. Nichols, who has charge of the men. Trainer Donovan missed the train in Boston, but was at the station at New Haven when the players returned from their long automobile ride after their short practice. The players reached New London at 5:15 this afternoon, and needed no coaxing to the dining room.

After dinner the men took a short walk and at 7 o'clock went to one of the big dining rooms, where the coaches discussed the plays, and the men did a little more work on their signals.

The players now at the Mohican include Captain Wendell, Brickley, Bettle, Bradlee, H. Frothingham, Graustein, Handy, H. Hardwick, T. Hardwick, Lingard, Logan and Willetts, of the backfield; Gardner, Milholland, and Freedley, quarterbacks; Parmenter, Amory, and Wigglesworth, centres, and Felton, Milholland, and Hollister, ends. These end men came down to get a little kicking practice on Yale Field, Hollister and Milholland being Harvard reinforcement drop-kickers. Tom Frothingham, one of the substitute tackles, also is in the party.

To-morrow morning the team will do little, but after the linemen arrive from Cambridge, shortly after 3 o'clock, all hands will go out to the local baseball field for practice; in the evening there will come the final instruction on plays, and then the boys will be left to themselves.

At Cambridge to-day the ends, guards, and tackles were out in the Stadium, working against the second team. The scrubs broke training last night, but this did not prevent them from organizing an eleven to help the 'Varsity men. There is a lot of confidence in the Harvard camp to-night. The men are all in first-class condition, except that the coaches are not sure that either Gardner or Bradlee, the quarterbacks, are in shape to play the entire game. Gardner says he feels in fine trim and he looks the part.

It has been decided that Trumbull will be the man to play right guard at the beginning of the game Saturday. His speed is a great asset, but, besides this, the coaches figure that the players will have more confidence with him in the game, as he is a brainy player and is powerful.

42 TRAINS TO GAME.

Fifteen Specials Will Carry New York Crowds to New Haven.

Special to The New York Times.

NEW HAVEN, Conn., Nov. 21.—A total of forty-two special trains will be run by the New York, New Haven & Hartford Railroad for the Yale-Harvard game on Saturday. From New York City there will be fifteen, of which two will be parlor coaches only. From Boston there will be fourteen, including three parlor car trains, nine regular coach trains, and two sleeping car trains. One special will be run from Springfield and Hartford, one from New London, this bringing the Harvard team here, and one from Waterbury.

Trains will begin running from New York City to the game Saturday morning at 7:55 o'clock and continue until 10:50, the last train reaching New Haven at 12:50. The first special will leave Boston at 8 o'clock, and the last at 8:35, the different trains being scattered over the three main divisions by way of Springfield, Hartford, Putnam, and the Shore Line.

The Harvard Club of New York City will have a special parlor car train of ten cars which will leave the Grand Central Depot at 9:25 A. M. The next parlor car train will have cars reserved for Walter Shaw Brewster, Thomas H. Gillespie, The Cloister Club, Arthur W. Pearce, Edward C. Wallace, and H. W. Chambers.

The special parlor car train leaving New York City at 10 o'clock has cars reserved for Mrs. Edward H. Harriman, Keith Winslow, William Ellis Corey, Mortimer L. Schiff, Nicholas Biddle, Harry S. Black, and T. W. Lamont. The train leaving at 10:10 o'clock has cars ordered by Henry R. Hoyt, Charles Wills, Ballard McCall, William Manice, Thomas Lee Shevlin, Watson Blair, John W. Geary, F. R. Swift, and Austin Gray. Two more trains of ten parlor cars each are reserved for the Harvard Club, and on the train leaving at 10:50 will be cars chartered by W. H. Reynolds, J. Borden Harriman, and A. J. Singer.

The Harvard Club of Boston will have a special train of parlor cars leaving at 8:05 o'clock and another leaving at 8:10 will contain the members of the Zeta Psi, Iroquois, Ely, A. D., and Porcellian Clubs. One leaving at 8:15 will be made up of the Kalumet, Russell, Cotton, Puritan, Tennis and Racquet, and University Clubs, and the Devens and Gaston parties. The train departing at 8:20 o'clock will include the Di Gamma, Sphinx, Delphic, and Koshland Clubs, and the Mayor Fitzgerald, Ruth, and Simpkins parties.

Walker Displaced as Navy's Centre.

Special to The New York Times.

ANNAPOLIS, Md., Nov. 21.—The last hard practice of the week was held at the Naval Academy this afternoon, the work again being secret. To-morrow the pace will be considerably slower, as the scrimmage is never long on the day before a game. The work this afternoon was more in the line of hard, driving football than special plays to be used against the Army. Coach Howard has not yet decided whether he will use the full regular team against New York University, for should any of the mainstays be injured they would have little chance of getting into shape for the Army game. On the other hand, most of the players are in much need of some hard play, while the whole team needs to try out some of the new offensive plays. It is likely that the regular team will start the game, but play only a portion of the contest. Walker was displaced by Perry at centre this afternoon. Though not as experienced as Walker, Perry is heavier, and of late has been passing better and making himself more useful on the defensive. Hall and Ralston are still at the tackles, but have a close contestant in Redman, who may displace one or the other. Vaughn and Latimore appear to be behind these three, but are expected to make excellent substitutes at guard or tackle.

Fordham Lifts Ban on Dooling.

Preparations for the Rensselaer Polytechnic Institute game, Saturday, were completed yesterday with the final practice on Fordham Field and late this afternoon the squad leaves for Troy. The drill was the snappiest of the season, and the work of the 'Varsity in the scrimmage against the scrubs drew commendation from the coaches. The Faculty admitted a mistake in barring Jim Dooling, and yesterday the big, white-haired full back took his position in the back field, and vied with Al Williams in ripping holes in the scrub line. Alma Thompson, All-American guard on the 1908 Cornell eleven, and former coach of the Boys' High School team, assisted the coaches in strengthening the Maroon defense. Later the scrubs were given the ball, but their backs could make no impression on the 'Varsity line, and were continually downed before reaching their own forwards. Breaking through the opposing line, and smashing up plays in their inception seems an easy task now for the Fordham linemen. The reorganized team which will face Rensselaer, as announced by the coaches, is: Ends, Hinchliffe and Viviano; tackles, Finnegan and V. Kane; centre, Simonette; quarter, Schaffmeister; half backs, H. Kane, Riley and Taylor; full backs, Williams and Dooling.

Spanking Popular at Carlisle.

Special to The New York Times.

CARLISLE, Penn., Nov. 21.—Carlisle Indian Football Coach Glenn Warner hustled his gridiron warriors through a long afternoon's practice here to-day in preparation for the Springfield and Brown games, which will close Carlisle's season. Carlisle has received a number of requests from the West and South for post season games, but the officials have not yet decided as to whether they will allow any to be played after the regular season closes. Beginning to-day with such rudiments as they essayed in the early days of the season, full attention was given to such details as open field and dummy tackling, charging, falling on the ball, punting, and running down under the same, and track work. The first eleven and scrubs were set at signal practice early, and seemed to have the new signals which Warner used just before the Pennsylvania game down to perfection. Hill and Bergie were the only aborigines called to account for shortcomings at signal practice. Both suffered the spanking treatment, which was witnessed this evening by the entire student body of the school, who got much humor out of the new Warner disciplinary methods.

Banquet for Princeton Eleven.

Special to The New York Times.

PRINCETON, N. J., Nov. 21.—Princeton's football team, which closed its season with Yale last Saturday, will be tendered a banquet at the Hotel Martinique in New York to-morrow evening by Walter Chandler, Jr., '96. Seventeen men participated in the Yale and Harvard games, and all of them received the 'Varsity letter. This entire squad will be on hand to-morrow evening, as will many "grads" who are prominent in football circles. The Princetonians will spend the night at the Martinique, and on Saturday will attend the Yale-Harvard game at New Haven. There is some likelihood of the Tiger leader for next season being chosen at the feast to-morrow evening. "Hobe" Baker, whose returns of kicks in the Yale game were a feature of the contest, and George T. Phillips, who has played a steady game at tackle for the last two years, are the outstanding candidates.

Pazzetti Boots Ball Cleverly.

Special to The New York Times.

SOUTH BETHLEHEM, Penn., Nov. 21.—Capt. Pazzetti, Lehigh's clever quarter back, to-day outdid himself when he booted the ball over the bars eight times in practice. The wonderful form displayed this week by the little leader in field goals and placement kicks found its culmination in to-day's practice.

A twenty-five minute scrimmage was unexpectedly called for, and, after Flick had scored a touchdown, the orders went forth to try field goals and placements. Every time the 'Varsity would rush the ball up to the scrubs' danger zone, Pazzetti would drop back, and three times from the 37-yard line made good placements, and five times pretty field goals from difficult angles.

To-night the coaches held a consultation after the usual signal drill, and decided on the final line-up for the Lafayette game. To-morrow the selected men will be ordered to report for a final signal rehearsal.

Stamford May Play Rutherford.

Special to The New York Times.

PASSAIC, N. J., Nov. 21.—Negotiations are under way for the arrangement of a football game between the winner of the championship in the Northern New Jersey Interscholastic League and the title holder in the Connecticut Interscholastic League. Rutherford High School has clinched the championship in the New Jersey league. Manager A. P. Copeland of the Rutherford school has received a challenge from Stamford High School, winner of the Connecticut championship. It is likely that the game will take place shortly. The Northern New Jersey Interscholastic League will close the season Saturday afternoon, when Rutherford and Passaic, who are first and second, respectively, will clash at Rutherford.

CORNELL BRUSHING UP FOR LAST STAND

Coach Sharpe Will Take Ithacans to Seashore Before Pennsylvania Game

Special to The New York Times.

ITHACA, N. Y., Nov. 21.—Another long and strenuous work-out was on the card for the Cornell football team to-day, the coaches having decided that the physical condition of the men warrants their engaging in plenty of scrimmaging until they leave for Atlantic City, which, according to present plans, will be on Monday night. With no game on the schedule Saturday the team can be driven hard to-morrow, Saturday, and Monday afternoon. Coach Sharpe said that he expected to take about twenty-seven men on the trip to Atlantic City, where the team will remain until Thanksgiving morning, when it goes to Philadelphia to play Pennsylvania.

After the large amount of work in the fundamentals Coach Sharpe sent the 'Varsity and second team into scrimmage, standing behind the second team and giving them careful directions as to how they should attack the 'Varsity. The result was that while the regulars scored a couple of touchdowns and made consistent gains, the regulars being seldom held for first downs, the second team in turn gained occasionally on the 'Varsity, sometimes fooling them completely.

As usual the secondary defense proved to be Cornell's weak point and by the way the second team managed to make good gains did not augur well for Cornell's chances against the Quakers. The coaches are, however, hopeful of bringing about reforms in this regard before the game.

Practically the entire 'Varsity team was in the line-up in the scrimmage to-day. Fritz was played at right half back again, and Sharpe may intend to start him against the Quakers in preference to Bennett. Fritz has been laid up for a couple of weeks, but the rest appears to have done him a lot of good, and he is getting into the scrimmages with speed and power. Whyte, the 'Varsity centre, and Munns, the left guard, were banged up in the scrimmages to-day. Both men are almost indispensable to the team. Coach Reed rushed McCutcheon in at centre and Zeller in at guard to fill the gap, and the work went right on. It was announced to-night that it was not thought that either man had been badly hurt.

Miller's work at full back on the scrubs attracted considerable attention to-day, and there is a chance that he will beat Hill for the position. He appears to be a better ground gainer and rusher than Hill, but he is not as reliable and his fumbles this Fall cost him the place. Hill is a good punter, but now that Butler is back into the game Hill is no longer entitled to as much consideration on this account. It is probable that this place will be kept open until just before the game. The balance of the line-up was regular.

Pennsy Team Redeeming Itself.

The University of Pennsylvania football team, which made one of the poorest starts of the gridiron season, has finally braced itself and is planning to further redeem the Red and Blue colors with the closing of the season. The magnificent victory over the Indians on Saturday last has to a certain degree smoothed over what would otherwise have been a disastrous season. In the eyes of the Penn students and followers the Indian scalp which now hangs in the Quaker camp makes the year one of success, and if she conquers the Cornellians, which will wind up the season, on Thanksgiving Day the Quaker City eleven will be contented.

The sensational win over Michigan, which was the first sign of a brace in the Red and Blue quarters, fairly put them on their feet, and the unexpected win over Warner's braves partly atones for the shortcomings.

The coaches are now saving their men for the remaining game of the season with Cornell, but it does not seem possible that the Ithacans will give Pennsylvania much of a battle.

Light work has been the order this week, with one hard scrimmage planned for to-day. To-morrow the team will practice in the morning and watch the Penn-Cornell freshman game in the afternoon. On Monday they will scrimmage, but will spend Tuesday and Wednesday in the country, as they have before the last three contests.

Every one is in good condition on the 'Varsity squad. Mercer, who played in fine form on Saturday, sharing honors with Jimmie Thorpe, is in the best shape that he has been this year. His ankle is healed and he runs with all his old fleetness. Walter Craig, who spent a week in bed following the Michigan game, is again in fighting trim. Harrington had his nose injured, but he also is in trim again.

Colgate Elects Captain and Manager.

HAMILTON, N. Y., Nov. 21.—Fred A. Peterson, class of 1914, of Dalton, Mass., was to-day elected Captain, and A. Wayland Bourne, Jr., '14, of Auburn, N. Y., manager of the Colgate University Football Team for the season of 1913.

NEWS OF THE ATHLETES.

All registered athletes are invited to take part in the weekly hill and dale chase of the Long Island Athletic Club over its short course of four and one-tenth miles next Sunday morning. Since the beginning of the cross country season the Long Islanders have attracted large fields from New York. Billy Kramer, the "Cross Country King," and a member of the club, will be among the starters, so that those who are looking for good competition will surely find it in the Long Island chase. On Sunday, Dec. 8, the club will conclude the season with the final run over the course, for which prizes will be offered. The event has been sanctioned by the A. A. U., and gold, silver and bronze medals will be awarded to the first three men to finish. Among those who are eligible and expected to start are Billy Kramer, Harry Smith, Sid Leslie, Henry Kramer, Eddie Jordan, Dave Noble, Ed Hasselmeyer, Hugh Carroll, Tom Carroll, A. Hundermark, H. Rappaport, S. Kominsky, and James Plant.

The St. Anselm's Athletic Club, which has been holding weekly cross country runs since the start of the hill and dale season, has arranged a special event for Sunday, over the three and one-quarter mile course. The race will start from the clubhouse at 3:15 P. M., and will be featured by the presence of Harry Smith, metropolitan five and ten-mile champion, and Eddie Jordan of the Xaviers. Both men are going out to establish a new mark for the course. The present record for the distance, 16:03, is held by George Critchley of the New York Athletic Club. At a special meeting of the officials of the club last night it was decided to hold two road races in the near future. The distances will be nine miles and five and one-quarter miles.

The annual football game for the heavyweight championship of Greater New York will be played next Sunday at Wallace's Ridgewood Grounds, Brooklyn, when the Catholic Club, which was unable to enter the professional league, will line up against the Acorn Athletic Club. In the line-up of the Catholic Club will be found Bill Stallings, Jim McCarthy, the well known, coach of Fordham University; Ruckert, Soldier Kearns, Corcoran, Norman, and Bisson, all well known to the followers of the game in Brooklyn. The Acorns will rely on the work of Spoerle, McNulty, Brennan, former New York University star, Locke, and Nelson.

The Ozanam Association of West Fifty-sixth Street, will hold a set of members' games in the gymnasium to-night. The events to be contested are: Potato race, sack race, standing high jump, and a special distance run around Central Park. Bachman, the junior National title holder at three standing jumps, will be on the mark of honor in the standing high jump, and is confident of winning.

The Paulist Athletic Club announces a series of weekly road races from the club house, 153 West Sixty-first Street. The runs will start at 3 P. M. every Sunday, and all Amateur Athletic Union athletes are invited.

The Mott Haven Athletic Club will hold a reception at the new club house, 2,535 Third Avenue, Thanksgiving Day. All the prominent athletes in the Metropolitan A. A. U. district have been invited, and preparations are being made to entertain a big crowd.

The first big game of the local professional basket ball season will be played to-night, when the heavyweight teams, St. James Triangles of Brooklyn, State champions, and St. Gabriel's of Manhattan, line up in the first of a series of games for the championship of Greater New York, at Sheepshead Bay.

The Bon Ton A. C. of Mariners Harbor, S. I., will hold a six-mile cross-country run (handicap) on Thanksgiving Day, starting at 2 P. M. The first five men to finish will receive valuable prizes. Prizes will also be given to the first novice who finishes to the man making the fastest time and a bronze plaque to the club scoring the smallest number of points. Entries close on Monday next with the Secretary of the Bon Ton A. C., Mariners Harbor, N. Y.

CORNELL MAY LOSE TITLE.

Harvard Picked to Win Intercollegiate Cross-Country Honors.

Special to The New York Times.

ITHACA, N. Y., Nov. 21.—In announcing the selection of her cross-country team which will defend the championship in the intercollegiate race here on Saturday, which the Ithacans have held for ten years straight, the Cornell authorities expressed the opinion that Cornell's laurels were in serious danger, and it seems to be the common opinion among followers of cross-country running here that Harvard will wrest the title from the Cornell runners this year. Except for Jones, Cornell's great Captain, the Ithacans have no stars, and it is feared that the Crimson quartet, which beat the Ithacans in the dual race here several weeks ago, will prove too much for Cornell. Harry Hillman's Dartmouth team also is expected to prove a dangerous factor.

Teams from eleven colleges are expected to reach here to-morrow, and they will be quartered at various fraternity houses. All of them will go over the six-mile course to-morrow afternoon. Among the officials will be James E. Sullivan, referee; Mat Halpin, starter, and Bartow S. Weeks, one of the judges at the finish.

Jack Moakley announced the Cornell cross-country team to-day, as follows: Captain, John Paul Jones; Brodt, Finch, Longfield, Lamb, Cadiz, and Kinsley, with Evans as substitute. The first four men ran on the team last year, but Jones has been the only man to make fast time.

CAMBRIDGE, Mass., Nov. 21.—Harvard's cross-country team left here late to-night for Ithaca, N. Y., where on Saturday teams from the Eastern colleges and the University of Michigan will compete in the annual intercollegiate cross-country run. The Harvard runners have strong hopes of winning. The men whom Coach Shrubb took with him to-night are Capt. Hervey P. Lawless, F. H. Blackman, R. St. B. Boyd, B. S. Carter, F. S. Copeland, A. J. De Gozzaoldi, and H. G. MacClure.

BRADHURST F. C. ELECTION.

Harlem Organization Has Successful Year in Athletics.

At the annual meeting of the Bradhurst Field Club yesterday the following officers were elected: J. F. White, President; John Leahy, Vice President; Edward Whoriskey, Treasurer; Frank Sheridan, Financial Secretary; Harry Burgin, Recording Secretary, and H. Taylor, Corresponding Secretary. The new Board of Directors consists of the following: E. A. Harvey, J. D. White, W. Gilmartin, G. Suneson, Hen Jaeger, J. Sheridan and J. Scott.

The club in the last year has made encouraging progress. On Oct. 19 the club presented an amateur theatrical entertainment, in which the musical numbers and scenes were taken from the latest Broadway productions. The attendance on this occasion insures this club's success in its future attempts of this kind.

A satisfactory progress has been made in athletics for a club in athletics so short a time. The club is now preparing its cross-country team for a busy season, with a number of good men, including H. Parkinson, S. Rosenbaum, E. Heidelberg, and H. Savage. The club made a record of 367 in a number of paid entries to a four-mile cross-country run.

The football team which represented the club this year has had a good season. The team plays the Indian Field Club in West New Brighton, Staten Island, Sunday, and on Thanksgiving Day they play for the championship of Harlem against the Morningside Athletic Club team. The Morningside team has not been beaten this year, and a great game should be expected.

CLYBURN WINS THREE EVENTS

Erasmus Swimming Star Aids His Team in Series Against Boys' High.

Allen L. Clyburn of Erasmus Hall was the star performer last night in the annual swimming events between his school and the Boys' High School held in the Fourth Avenue (Brooklyn) baths, the final score being 36 to 17. Clyburn, who, in Amateur Athletic Union competition represents the City Athletic Club, had a somewhat easy time in capturing the three sprint events, consisting of the 40 yards, 100 yards, and 220 yards, all of which he won in decisive fashion.

He was ably supported by his teammate, A. Long, who finished second to him in the three events, and also was placed in the plunge for distance, in which he was second to a schoolmate, Horgan, who managed to get the fair distance of 51 feet. The Erasmus boys had to doff their colors to the Boys' High swimmers in the 160-yard relay event, which the latter won in 1:47 1-5. Try as he would at the end, Clyburn could not get up and reach Reinecke. The summary:

40-Yard Swim.—Won by A. L. Clyburn, Erasmus Hall; A. Long, Erasmus Hall, second; E. Reinecke, Boys' Hill, third. Time—0:21 4-5

100-Yard Swim.—Won by A. L. Clyburn, Erasmus Hall; A. Long, Erasmus Hall, second; G. Rogel, Boys' High, third. Time—1:05 2-5.

220-Yard Swim.—Won by A. C. Clyburn, Erasmus Hall; A. Long, Erasmus Hall, second; B. Wright, Boys' High, third. Time—3:00.

160-Yard Relay.—Won by Boys' High team, made up of Baker, Rogel, Wright, and Reinecke; Erasmus Hall team, made up of Thompson, Furer, Long, and Clyburn, second. Time—1:47 1-5

Plunge for Distance.—Won by J. Horgan, Erasmus Hall, with 51 feet; A. Long, Erasmus Hall, second, with 41 feet; A. Fulda, Boys' High, third, with 40 feet.

Fancy Diving.—Won by F. Thompson, Erasmus Hall, with 107½ points; E. Reinecke, Boys' High, second, with 88 points; A. Palmer, Boys' High, third, with 82 points.

More Soccer Games for Columbia.

A schedule of four games was arranged yesterday for the Columbia soccer team for the rest of the Fall season. All the contests will be played against local athletic clubs, as the intercollegiate schedule calls for the college games in the Spring. So far this Fall Columbia has won only one game, when they defeated Princeton in handy fashion at Tigertown. The games with the more experienced players of the club teams which Columbia has played this Fall have all gone against the Morningside Heights team, but from their showing against Princeton Coach Tabor's boys seem to be among the best of the college elevens. Coach Tabor will drill the players hard in preparation for the games just scheduled, and then give them a long rest before the Spring games for the Intercollegiate League championship. The schedule: Nov. 23, Brooklyn Central Y. M. C. A. on South Field; Dec. 7, Montclair Field Club, at Montclair; Dec. 14, Cameron A. C., at Van Cortlandt; Dec. 21, Crescent A. C., at Bay Ridge.

Columbia Basket Ball Dates.

Fourteen games have been arranged for the Columbia basket ball team, according to the official schedule announced yesterday. This is one more game than was played last year, the change being due to the addition of games with Fordham and Brooklyn Polytechnic, and the dropping of one of the regular contests with Yale. Schedule: Nov. 29, Brooklyn Polytechnic, at New York. Dec. 6, University of Maryland, at New York; 13, Alumni, at New York; 17, Fordham, at New York, (Columbia;) 21, Cornell, at Ithaca. Jan. 10, Princeton, at New York; 17, Cornell, at New York; 21, Princeton, at Princeton. Feb. 7, New York University, at New York, (Columbia;) 12, Pennsylvania, at New York; 15, Dartmouth, at Hanover; 22, Dartmouth, at New York; 25, Yale, at New York. March 1, Pennsylvania, at Philadelphia.

Fiat Founder to Arrive To-day.

Among the passengers on the steamship Mauretania, which is due to-day, is Chevalier G. Agnelli, founder and present head of F. I. A. T., of Turin, Italy, who is on his annual visit to the factory at Poughkeepsie. He is accompanied by Ing. Maraini, Resident Italian Engineer at Poughkeepsie. Chevalier Agnelli is very much interested in the development of the Fiat interests in America. Before returning to Italy he will visit some of the other principal automobile factories in different parts of this country.

Gunboat Smith Boxes to a Draw.

BUFFALO, N. Y., Nov. 21.—Gunboat Smith of California and Jack (Twin) Sullivan of Cambridge, Mass., fought a ten-round draw before the Queensberry Athletic Club to-night. The men ran into clinches constantly, and no blows of account were exchanged.

In the preliminaries Harry Baker of Wilmington, Del., shaded Leo Finnran of Erie, Penn., and "Young Kansas" of Buffalo and Joe Clark of Jamestown fought a six-round draw.

TOWNSEND HARRIS HALL SWIMMERS WIN

Stuyvesant High School Boys Defeated, 36 to 17, in the City College Pool.

Townsend Harris Hall swimmers defeated the team of Stuyvesant last night in the tank of the College of the City of New York in their annual dual series by a score of 36 to 17. In only one event did the losing team obtain a first place, this being when the champion at plunging for distance, S. Van De Water, who accounted for his favorite event, winning by the capital showing of sixty feet.

The contest which had the greatest merit from a time standpoint was the fifty-yard swim, won by E. Kempner of Townsend Harris in the fine time of 30 4-5 seconds. He got away from his mark line like a shot and led from end to end, winning by a good two yards from H. Vollmer of Stuyvesant, with D. Bosworth of Harris a close third.

The 800-foot relay was a somewhat hollow victory for the Townsend Harris boys, who outswam their opponents in every relay, touching off for the final 200 feet, ten yards to the good, with I. Hopkins eventually winning handily. D. Robinson of Townsend Harris had his work cut out in his efforts to beat E. Lord of Stuyvesant, who fought out every foot of the distance in the 100-yard race, which was won in 1:16 1-5.

The most spectacular event, the fancy diving, showed the lads at their best in the matter of aquatic stunts, with still another victory for the Townsend Harris boys when B. Handschuck beat his mate, D. Woodman, by a margin of four points when he tallied 87½. A good-sized crowd of enthusiasts from both schools witnessed the series. The summary:

50-Yard Swim.—Won by E. Kempner, Townsend Harris; H. Vollmer, Stuyvesant, second; D. Bosworth, Townsend Harris, third. Time, 0:30 4-5.

220-Yard Swim.—Won by I. Hopkins, Townsend Harris; L. Frankel, Townsend Harris, second; S. Van De Water, Stuyvesant, third. Time, 3:11.

100-Yard Swim.—Won by D. Robinson, Townsend Harris; E. Lord, Stuyvesant, second; J. McGuiness, Stuyvesant, third. Time, 1:16 1-5.

800-Feet Relay Race.—Won by Townsend Harris team, made up of A. Keppner, B. Robinson, D. Bosworth, and I. Hopkins; Stuyvesant team, made up of H. Vollmer, G. Abby, B. Lee, and F. Muller, second. Time, 3:04.

Fancy Diving.—Won by B. Handschuck, Townsend Harris, with 87½ points; D. Woodman, Townsend Harris, second, with 83½ points; E. Schwind, Stuyvesant, third, with 74½ points.

Plunge for Distance.—Won by S. Van De Water, Stuyvesant, with 60 feet; B. Bernhardt, Stuyvesant, second, with 58 feet; L. Mier, Townsend Harris, third, with 46 feet.

YOUNG MIKE DONOVAN WINS.

Knocks Out Red Ames in Third Round at Olympic A. C.

Young Mike Donovan showed himself to be a chip of the old block last night at the Olympic Athletic Club, when he knocked out Red Ames, a rugged boxer of Harlem in the third round of their scheduled ten-round bout.

The men weighed within one-half pound of each other, Donovan being in possession of the extra weight, tipping the beam at 152 pounds. For the two rounds and part of the third, which the contest lasted the men stood up and exchanged in a brilliant manner, the event giving promise of going the route, and showing some good work. The third session had just began. Red started to force Mike and in an attempt to score missed two hard swings by close margins. Mike quickly took advantage of the miss and shot over the first telling blow, a right to the stomach. When they again squared off Donovan drew Ames close, and before the crowd could realize what was happening sent Red to the floor with a terrific uppercut to the jaw.

Ames was in pain and turned over on his back, but arose at the count of nine. He was still in a dazed condition and before he could set himself, Mike with fire in his eye rushed around behind the referee and repeated the blow that floored Ames, a right uppercut to the jaw, and as he again began to fall brought over a left to the other side of the jaw. Ames swooned on the canvas and was completely out, having to be helped to his corner.

Terry Brooks Wins at Fordon.

Terry Brooks won a clean-cut victory over Knockout Smith last night in the main event of ten rounds at the Fordon Athletic Club of the east side. Brooks proved the master of his opponent from the outset and had him on the defensive in nine of the ten rounds. Smith lacked steam in his punches, and when he did land on Brooks failed to make an impression. In the second round Brooks floored Smith for a count of five, and had him on the way to slumberland when the gong sounded and saved him from taking the trip. During the seven succeeding rounds Smith continued to play on the defensive, with Brooks doing all the landing and scoring the only damaging blows. In the ninth chapter Brooks started to finish the bout with a knockout, and tried on several occasions to bring over the telling punch, but failed in his efforts. The tenth found Smith well exhausted and just able to last until the bell rang.

The semi-final resulted in a victory for Johnnie Keyes, who easily beat Teddy Murphy.

NOTES OF THE BOXERS.

A record-breaking card of bouts is scheduled for to-morrow night at the Fairmount A. C., and should the entire number of bouts go the full distance the spectators will see seventy rounds of boxing. The programme consists of three ten-rounders, two six-round bouts, and preliminaries of seven four-round contests. This is probably the high water mark for New York exhibitions, and with the calibre of the participants the Bronx clubhouse should be taxed to its capacity. The ten-round bouts will be made up as follows: Fred Yelle of Boston and Johnny Martin of New York, Eddie McDonald versus Johnny Kelly, and Frank Notter and Frankie Tavers. Owing to the lengthy programme the first bout will be staged at 8 o'clock.

The New Polo A. A. of Harlem will offer to-night one of the best bouts which the Harlem club has been able to secure this season, when Jimmy Coffey engages Special Delivery Hirsch of Chicago in the main event of ten rounds. The card will comprise forty-two rounds of boxing and should be interesting from beginning to end.

Battling Nelson, who is scheduled to box ten rounds with Leach Cross on Thanksgiving afternoon at the Forty-fourth Street Sporting Club, put in his first day of training yesterday at Cooper's gymnasium. The battling Dane has agreed to make 136 pounds at 9 o'clock on the day of the contest and has promised Sam Wallach to post a forfeit of $250. The ex-champion's manager, John Robinson, says that Nelson will be at his very best for the affair. The bout is to take place at 4 o'clock in the afternoon.

For next Wednesday night at the Fairmount A. C. Manager Billy Gibson has arranged an exceptionally attractive card for his patrons. Three ten-round bouts are featured in addition to the regular preliminaries. The feature tilt of ten rounds will bring together Frankie Madden, who will essay to come back to the game, and Young Brown. In the second bout Frankie Burns of Jersey City will tackle Young O'Leary, and the first ten-round session will be between Jack Dorman of the Bronx and Young Frank.

On Saturday evening, Dec. 7, a 135-pound class amateur boxing tournament will be held by Company I, Seventy-first Regiment, at the armory, Madison Avenue and Thirty-fourth Street. Gold watches will be awarded to the winner and runner-up in each class, and a large number of the best amateurs in the district are expected to appear. The tournament is somewhat of an innovation, catering as it does to only the one class of boxers. Entry blanks may be obtained from Capt. Howard Tompkins at the armory address.

Rutt Enters Six-Day Race.

Walter Rutt of Germany, the first foreign rider who won the New York six-day bicycle race, cabled his entry yesterday for the coming contest at Madison Square Garden. Rutt, with John Stol, a diminutive Teuton, won the big grind in 1907, his first six-day race. The following year he was second, riding with Stol again. In 1909 Rutt and Jackie Clarke of Australia won the race, and in 1910 they finished second. Rutt will ride this year with Joe Fogler of Brooklyn, who won last year with Clarke as a partner. The Suter brothers of Switzerland also cabled their entry yesterday. This is the first Swiss entry ever received for the race. In Europe the Suter brothers are rated as top-notch long distance riders. Last year they competed in six-day races in Berlin and Brussels and finished well up with the leaders. Nine European riders are now signed for the race beginning Dec. 9.

HORSES AND CARRIAGES.

SAVE-THE-HORSE SPAVIN REMEDY.

Druggists everywhere sell Save-The-Horse with a legal contract to cure or refund money.

ALL-DAY RUN OF HOUNDS.

Middlesex English Pack Fails to Make a Kill on Long Island.

Special to The New York Times.

WHEATLEY HILLS, N. Y., Nov. 21.—Commencing at 9:30 o'clock this morning the hunt, following the Middlesex fox hounds, spent the day until 4:30 o'clock in the saddle, and with not even a view of the fox the pack trailed so persistently, working with a zeal that ought to have netted some result.

Starting from Blue Hotel and ranging over the Piping Rock fields, they drew first on Arthur Gelius's place, striking a stale line; dragging through the black woods to Oyster Bay, and back through East Norwich, to be called off on J. E. Cowdin's estate, making a long day's run, with Henry Higginson, M. F. H., of the Middlesex hounds handling the pack.

The question is again up concerning the superiority of the thoroughly English trained fox hound over the American hound on American soil. The latter, it is claimed, while less schooled to work a field thoroughly, is wonderful on the scent, and when a fox is drawn away he goes depending on his nose alone, and it is hard for the huntsmen to keep down to any thought of his education, but he finds so quickly other errors are all condoned.

Among the riders were: J. E. Davis, M. F. H., Meadow Brook Pack; M. S. H. Ladew, Miss Ladew, Mrs. and Miss Ladenberg, T. Willetts, Mrs. J. A. Burden, Mrs. H. L. Pratt, Mr. and Mrs. Hyde, J. Coogan, D. Campbell, D. Jay, Miss M. Bird, and S. A. W. Baltazzi.

INTERNATIONAL GOLF IN 1913.

Vardon, Ray, and Duncan May Come Over from England to Play.

International contests are likely to furnish a feature of the next golf season if present plans are carried out. In fact, there is a strong possibility of next season being the greatest ever in this respect. Not long ago John J. McDermott, the National open champion of America, together with several other professionals, expressed their intention of competing on foreign links in quest of some of the Old World titles. McDermott is keen for another European trip, particularly as his attempt this year was unsuccessful.

It is probable that three of Great Britain's most prominent professionals will visit America next season, according to a report which has reached here from the other side, and these three are Harry Vardon, Edward Ray, the present champion, and George Duncan. Ray recently wrote to a friend in this country saying that he hopes to make a trip to America and induce Vardon to come along. However, there is no doubt about Duncan being a visitor next season, for he has requested Jack Jolly to arrange a tour for him. Jolly left for Scotland a week ago, and said at the time he might make some arrangement with Duncan.

A year or so ago, Duncan visited America and was seen in action in two dozen matches in the East and West. Twelve years ago Vardon, then the champion of Great Britain, was here and made a great success of his tour, for there was considerable interest in the doings of the man who was considered the greatest of British golfers. Although the reports of Ray, Vardon, and Duncan coming to America are from authoritative sources, there is considerable doubt expressed as to whether or not such a tour would be found profitable, for the trio are in constant demand in Great Britain as individuals, while it would be an expensive proposition to have three of the greatest golfers together over one links the same day.

LIPTON TO RACE ON PACIFIC.

San Franciscans to Build Boat for Contest to be Held in 1915.

SAN FRANCISCO, Nov. 21.—Sir Thomas Lipton's proposal for an international yacht race here in 1915 was accepted to-day.

At a luncheon of the San Francisco Commercial Club, given in honor of Sir Thomas, the following letter was read to him:

> On behalf of the syndicate yet to be named, permit me to accept your challenge for a race in 23-meter class, to be sailed here in 1915.
>
> We will meet you with a boat designed under the universal rule, built and sailed by San Franciscans, and may the best boat win.
>
> THOMAS L. MILLER.

It is estimated that the American yacht will cost about $75,000, and she probably will be named "The Nineteen Fifteen."

City College Basket Ball.

Manager Isaacson of the City College basketball team has announced his schedule for the coming season. The probable make-up of the team will be Southwick, Kaplan, Bradner, Sappoe, and Schulberg. The second string men are also good, and are Schaffer, Saltman, Weirich, Feldman, and Luft. The schedule:

December 7, University of Maryland at home; Dec. 14, Loyola College at home; Dec. 21, St. Lawrence University at home.

January 4, St. Lawrence University at Canton, N. Y.; *Jan. 11, Oregon Agricultural College at home; *Jan. 18, Massachusetts Institute of Technology at home.

February 8, Yale University at home; Feb. 14, Rochester University at home; Feb. 22, Washington and Lee University at home.

March 1, Juanita College at home.

*Tentative.

Hayden to Lead Louisville Nine.

LOUISVILLE, Ky., Nov. 21.—John F. Hayden, it was announced to-night, will manage the Louisville Baseball Club of the American Association under its new ownership. He succeeded John Tighe in that capacity last June under the former ownership. Hayden, who will be a bench manager, joined the club in the Winter of 1910-1911 as an outfielder.

New Manager for Scranton Club.

SPRINGFIELD, Ill., Nov. 21.—The release of Richard Smith, manager of the Springfield Club of the Three I League, to the Scranton team of the New York State League was granted to-day by the officials of the local club for a consideration of $500. Smith was manager of the pennant winning 1912 club of the Three I League. He will manage the Scranton team, according to information received here.

Athletics Lose at Game in Cuba.

HAVANA, Nov. 21.—The Almendares team won from the Philadelphia Americans to-day by a score of 4 to 3.

When Good Fellows Get Together They Drink Morton's
Morton's Liqueur
Morton's Blended Liqueur Old Scotch Whisky
George Morton Ltd. Dundee
Extra Special Reserve
The Top Notch SCOTCH
Schwab Bros., Sole Distributors for the U. S., 747 Broadway, New York.

KING WILLIAM IV
V.O.P.
SCOTCH
WHISKY

Quality Never Varies

YAMADA WINS THIRD PLACE IN BILLIARDS

Japanese Defeats Ora Morningstar in Play-Off of Tie by Score of 500 to 299.

Kodji Yamada, the Japanese billiard player, won third place in the international 18.2 billiard championship at the Hotel Astor last night, when he played off a tie with Ora Morningstar and won by a score of 500 to 299. The winner's average was 13 6-38 and his high runs were 77, 51, and 45. Morningstar was far off his game, and his average was only 8 3-37.

Both billiardists were off their form and at times missed shots which would ordinarily have been easy for them. The Jap was the more consistent of the players, and his nerve was unfailing when it came to attempting difficult shots. In his long run he first solved the long table games, and after running a score of carroms he collected the balls and nursed them carefully.

His task was one which required nerve and good judgment, and he carried the balls around the table, always bringing them together after each carrom until he ran out 77 and won the match. Although he was defeated, Morningstar holds the high run of the tournament, 167.

The Jap missed the bank, and the best that Morningstar could do was a run of 6, missing a difficult line-up. Yamada took the lead, and, although his billiards were by no means brilliant, he collected sufficient points to give him the lead in the twelfth inning by a score of 168 to 115.

The Oriental got the balls rolling to his liking in the twentieth inning, and, with a run of 32, he reached the half-way mark of 250, while Morningstar was plugging along at 170.

Both cueists seemed off form and missed what looked like easy carroms. Yamada's game improved in the twenty-fourth inning, and by clever billiards he reeled off a run of 51. Morningstar left the ivories scattered, but the Jap brought them together with a carefully played three-cushion endeavor.

The score:

Yamada—0 17 32 3 0 1 13 3 5 0 4 30 31 13 0 1 2 24 39 32 10 5 0 5 51 1 45 16 6 0 28 0 0 6 0 1 2 2 77. Total, 500.
Average, 13 6-38. High runs, 77, 51, 45.

Morningstar—6 0 0 0 9 26 1 10 35 0 1 27 27 2 1 2 0 10 1 12 7 3 1 16 2 2 7 5 11 8 31 24 1 0 1 1 9. Total, 299.
Average, 8 3-37. High runs, 35, 27, 27.

Referee—A. G. Cutler.

Morningside Billiard Winners.

The winners in the two games decided last night in the amateur Class C 18.2 balkline billiard tournament at the Morningside Billiard Academy, 125th Street and Lenox Avenue, were H. Rosenbaum and A. Fein. The first contest, in which Rosenbaum defeated Edward Moore by the score of 50 to 25, was the best game of the evening, and at the end the winner had averaged 2 points, the highest average of the tournament. The game required twenty-five innings, and Rosenbaum made a high run of 9. In the second game Fein defeated F. Heuer by the score of 50 to 24 in thirty-six innings. The winner made a high run of 8 points and averaged 1 14-36.

Arrangments have been made by Mr. Keeney, manager of the Knickerbocker Billiard Academy in Brooklyn, for a 2,400 points match at 18.2 balkline billiards between George Slosson, the veteran billiardist, who finished second in the championship tournament at the Hotel Astor, and Koji Yamada, the Japanese player. The match will be decided next week at Keeney's Academy, and the prize offered the players is a purse of $500. The winner must make 400 points each night.

Chicago Wins from Boston.

BOSTON, Nov. 21.—Chicago opened the National Billiard League season in Boston to-night with a victory over Boston. Dr. Harris of Chicago had a score of 50, with a high run of 4 and an average of .66. A. Mason of Boston made 29, with a high run of 2 and an average of .38.

For
Against

Why should boys come to us for their clothes?

First—they're made from all-wool fabrics, thoroughly tested.

Fast color, hard wearing, and made with the greatest care.

Second—our variety of boys' suits and overcoats is unusually large, even for us.

Third—shopping is simplified for Mothers and Fathers—each of our stores is a complete boys' store.

Finally—anything bought here is returnable at any time if not satisfactory.

Not only boys' clothing—
But shoes, hats, furnishings, and Sporting goods.
Guaranteed satisfaction or "your money back."

ROGERS PEET COMPANY,
Three Broadway Stores
at Warren St. at 13th St. at 34th St.

GINNING OF COTTON BREAKS THE RECORD

More Active from Nov. 1 to 14 Than in Banner Year of 1911 by 5,000 Bales a Day.

1,422,209 FOR FORTNIGHT

Quantity Ginned to Nov. 14 More Than 1,000,000 Bales Under That for Same Period Last Year.

WASHINGTON, Nov. 21.—Cotton ginning during the fifth period of the season, from Nov. 1 to 14, was more active this year than it was during the record crop year of 1911, by about 5,000 bales per working day, according to the Census Bureau's report, issued to-day.

The total ginning for the period was 1,422,209 bales, compared with 1,342,331 bales last year. From the beginning of the season to Nov. 14 the quantity ginned was 10,291,431 bales, compared with 11,813,236 bales last year.

The average ginning per working day was 129,291 bales, compared with 122,030 bales during the same period last year.

An estimate of this year's cotton crop will be issued by the Department of Agriculture on Dec. 12, at 2 P. M.

To-day's report, issued at 10 o'clock this morning, announced that 10,291,431 bales of cotton, counting round as half bales, of the growth of 1912 had been ginned prior to Thursday, Nov. 14, to which date during the past seven years the ginning averaged 72.1 per cent. of the entire crop. Last year to Nov. 14 there had been ginned 11,313,236 bales, or 72.7 per cent. of the entire crop; in 1908 to that date, 9,595,809 bales, or 73.3 per cent., and in 1906 to that date, 8,562,242 bales, or 65.9 per cent.

Included in the ginnings were 62,490 round bales, compared with 75,963 bales last year, 93,364 bales in 1910, 123,757 bales in 1909, and 173,908 bales in 1908.

The number of Sea Island cotton bales included was 41,321, compared with 71,204 bales last year, 68,495 bales in 1909, and 56,701 bales in 1908.

Ginnings prior to Nov. 14 by States, with comparisons for last year and other big crop years and percentage of the entire crop ginned prior to that date those years, follow:

Year.	Ginnings.	Year.	Ginnings.
ALABAMA.		NORTH CAROLINA.	
1912	961,378	1912	627,045
1911	1,239,211	1911	716,200
1908	1,020,724	1908	451,434
1906	834,910	1906	384,275
ARKANSAS.		OKLAHOMA.	
1912	545,988	1912	722,512
1911	563,115	1911	657,497
1908	665,232	1908	322,051
1906	453,658	1906	484,996
FLORIDA.		SOUTH CAROLINA.	
1912	42,154	1912	882,976
1911	65,236	1911	1,163,984
1908	51,497	1908	938,926
1906	42,278	1906	654,458
GEORGIA.		TENNESSEE.	
1912	1,331,111	1912	158,072
1911	2,106,305	1911	264,777
1908	1,564,037	1908	243,493
1906	1,193,147	1906	142,661
LOUISIANA.		TEXAS.	
1912	300,811	1912	4,019,317
1911	269,548	1911	3,473,702
1908	341,953	1908	2,863,528
1906	532,919	1906	2,995,791
MISSISSIPPI.		OTHER STATES.	
1912	644,115	1912	55,052
1911	719,638	1911	74,023
1908	1,086,183	1908	46,751
1906	792,778	1906	30,371

The ginnings of Sea Island cotton prior to Nov. 14 by States follow:

Year.	Florida.	Georgia.	S. Carolina.
1912	14,952	23,822	2,547
1911	26,818	41,730	2,656
1909	23,453	38,825	6,217
1908	23,620	26,833	6,248

Arrival of Buyers.

Arriving buyers may register in this column by telephoning 1000 Bryant.

Farwell, J. V., Co., Chicago, Ill.; J. E. Downes, hosiery, underwear; 72 Leonard.

Snapper, George, Providence, R. I.; upholstery goods; Latham.

Daniels & Fisher Stores Co., Denver, Col.; S. B. Wheeler, clothing; 56 Worth.

Tapp, James L., Co., Columbia, S. C.; J. L. Tapp, notions, furnishing goods; Victoria.

Barnett Co., Doxaina, Col.; A. Elterman, children's wear, caps; 529 Broadway.

Rosenbaum Co., Pittsburgh, Penn.; Miss M. Osborne, dresses; 31 Union Square; Wolcott.

Lion Dry Goods Co., Toledo, Ohio; J. M. Walker, dress goods, silks; 214 Church.

Taylor, William, Son & Co., Cleveland, Ohio; A. J. Feder, clothing; 51 Leonard.

Stull & Sonniksen, San Jose, Cal.; L. Sonniksen, dry goods, notions; 320 Church.

Field, Marshall, & Co., Chicago, Ill.; E. A. Brooks, underwear, sweaters; 104 Worth.

Adam, Meldrum & Anderson Co., Buffalo, N. Y.; R. S. Adam, dry goods; H. J. Simons, leather goods, stationery, books; 2 Walker.

Kline Cloak Co., St. Louis, Mo.; I. D. Kline, jobs, dresses; 7 E. 20th.

Miller & Paine, Lincoln, Neb.; E. H. Steckley, cloaks, suits; 2 Walker.

Gable, W. F., & Co., Altoona, Penn.; J. G. Auspach, notions, furnishing goods; 2 Walker.

Jones, Post & Co., Kansas City, Mo.; A. M. Stateler, ladies', misses, and children's ready to wear; 43 Leonard.

Filenes, W., Sons Co., Boston, Mass.; Miss N. Jones, kimonos, negligee; Miss J. Hayden, kimonos, negligee; Miss M. G. Cronin, infants' coats and millinery; 116 West 32d.

Butler's Apparel Shops, Boston, Mass.; Mr. Goldberg, suits, dresses, coats, jobs, (basement;) Miss Silks, gloves; 25 East 26th.

Rothschild & Co., Chicago, Ill.; B. W. Van Syckle, men's and boys' clothing; 215 4th Av.

Gilchrist Co., Boston, Mass.; E. W. Dempsey, gloves, neckwear; Miss Hahn, waists; 25 East 26th.

Gimbel, Zimmer Co., Minneapolis, Minn.; M. Zimmer, jobs, silk waists; 7 West 22d.

American Trading Co., Cleveland, Ohio; Wm. Oddie, housefurn. goods; Grand.

Thompson, N. J., & Co., Elmira, N. Y.; V. S. French, hosiery, furn. goods; Grand.

Walker Bros. D. G. Co., Salt Lake City, Utah; E. J. Donnelly, domestics; 320 Church.

Meyer, L. & M., San Francisco, Cal.; M. Meyer, cloaks, suits; Grand.

MacInnes, J. C., Co., Worcester, Mass.; G. W. Aubuchon, hosiery, gloves; 55 White.

Ellsworth, J. C., South Bend, Ind.; R. Robertson, general mdse.; 320 Church.

Armstrong, Cator & Co., Baltimore, Md.; H. Gosnel, hats; 621 Broadway.

Edson, Keith & Co., Chicago, Ill.; Mrs. F. L. Smithson, millinery; 621 Broadway.

Zion Co-operative Mercantile Institution, Salt Lake City, Utah; M. A. Romney, carpets; J. K. Nicholson, furn. goods; 75 Leonard; Gregorian.

Goldman, L., Pittsburgh, Penn., clothing, bags, trunks; Cadillac.

Horne, J., Co., Pittsburgh, Penn.; L. A. Hubach, carpets; 320 Church.

Havens & Geddes Co., Indianapolis, Ind.; V. W. Woodward, domestics; 72 Leonard; Great Northern.

Filenes, William, Sons, & Co., Boston, Mass.; Miss N. Jones, kimonos; 116 West 32d.

Adam, Meldrum & Anderson Co., Buffalo, N. Y.; Miss A. Thompson, corsets, infants' wear; 2 Walker.

Blumberg Brothers Co., Baltimore, Md.; A. Blumberg, notions, hosiery, underwear; Herald Square.

Ost Brothers, Philadelphia, Penn.; E. Ost, waists; Pierrepont.

Smith & Murray, Springfield, Mass.; G. B. Pierce, linings; 55 White.

Perfection Garment Co., Martinsburg, West Va.; J. R. Poland, waists, dresses; Grand.

Rosenbaum Co., Pittsburgh, Penn.; H. S. Rosenbaum, clothing; 31 Union Square; Netherland.

Sheldon Dry Goods Co., Columbus, Ohio; R. E. Sheldon, dress goods, ginghams, prints; 320 Broadway.

MULTIGRAPH LETTERS
1,000, $2.00; 5,000, $6.00; Addressing, Filling in Names, Mailing, Samples. Telephone 1332 Cort. Wm. Gray, 93 Nassau St.

SALESMAN.—Experienced salesman to handle up-to-date fancy leather goods line; commission basis. G. H. & E. Freydberg, 142, 144 Greene St.

MANUFACTURER has job to close; 25 garments, consisting ladies' coats and dresses. T 68 Times.

NOTICE TO TIMES READERS.

The Christmas Number of The New York Times, Sunday, Dec. 8, will contain four full-page Christmas pictures specially painted for The Times by famous artists, which will be reproduced in colors as were the Holy Grail pictures in the Easter Edition. The edition is limited to the regular readers of The New York Times. To be sure of securing these pictures, give your order for The Sunday Times at once to your newsdealer.—Adv.

BALKS PUJO COMMITTEE.

Wickersham Denies Untermyer's Request for Data from Banks.

Special to The New York Times.

WASHINGTON, Nov. 21.—Attorney General Wickersham has made a formal adverse ruling on the request of Samuel Untermyer, counsel for the Pujo "Money Trust" Investigating Committee for data to be obtained from the National banks of the country through the medium of National bank Examiners. The opinion rendered by Mr. Wickersham is now in the hands of President Taft and will not be made public until it has been considered at a conference of the President, Secretary of the Treasury MacVeagh, and Mr. Wickersham.

The action of Mr. Wickersham closes the last avenue through which the members of the Pujo committee hoped to be able to get records of the National banking associations of the country. Attempts have been made to obtain both legislative and executive authority for exercising visitorial power over the National banks. Both have failed, and the future work of the investigation must be restricted to the affairs of the Stock Exchanges, Clearing Houses, and such inter-State combinations as are not organized under the National banking laws.

It is understood that Attorney General Wickersham takes the position in his opinion that such information cannot be given to the Pujo subcommittee, to Congress, or to any other agency except with the consent of the Controller of the Currency, and, furthermore, that as a matter of policy it would be improper for the executive branch of the Government to grant to the Pujo committee privileges which Congress had failed to bestow upon any Congressional committee.

A SHORTAGE IN OLIVES.

Crops in Spain, France, and Italy Have Fallen Off.

Olives will be scarce this year owing to the short crop in Spain, which is only a fraction of what it is ordinarily. Buyers are favored in one respect, though, for prices range from ten to twenty cents a gallon lower than in the last crop year. France will not export as many as usual, and Italy reports a short crop also.

The United States consumes practically one-third of all the olives produced in the world. Even though California produces greater crops each year, imports do not decrease for the reason that the domestic consumption steadily becomes larger.

Imported olives come from the other side in hogsheads and are packed in this country, mostly in New York. The west side has a number of factories which make a specialty of this work. The well-known stuffed olive is a mechanical production of this country. The foreign population consumes an immense quantity of olives, but the American consumption is continually growing.

FABRIC GLOVES ARE BOOMING.

Long Gloves, Mostly in White, the Strongest in Demand.

A good Spring business has been reported in fabric gloves this year. One of the largest manufacturers in the country declared he had received the best orders in the history of the house. Fully 60 per cent. of this business was booked on long gloves. Most of the demand was for whites, with blacks fairly well represented. Colored gloves were slow. The early Easter next year is expected to give the fabric houses a chance to do more business than usual, as that day is generally accepted as the dividing line between the kid and fabric seasons.

Indications point to a dominance of long kid gloves for Spring, with long lamb first in the demand for the cheaper grades. A general increase in the demand for real doeskin gloves is predicted for Spring and Fall, 1913. Good skins are scarce, but, according to Steinberger & Kallsher, 114 Fifth Avenue, a good call, both for naturals and whites, is anticipated.

WALL PAPER TRADE THRIVES.

Greater Activity in the Mills Than for Years, Manufacturer Says.

The wall paper industry continues to show signs of improvement, according to George H. Keim, Vice President of the Gledhill Wall Paper Company, 541 West Thirty-fourth Street.

"This is our busy season," said Mr. Keim yesterday, "and the activity at the mills to-day is probably greater than for years. Salesmen are still out on the road and getting good results. Jobbers throughout the country report satisfactory conditions, and there is a tendency on the part of dealers to buy larger quantities. There is a better demand for high-grade papers generally. Prices are fixed now until next July, and any orders taken until that time will be based on those figures. There is no combination in this business. Each house makes its own prices."

LATEST CUSTOMS RULINGS.

Reports of Special Agents May Be Withheld—Assessments Lowered.

The Board of United States General Appraisers yesterday sustained a claim by the B. T. Goodrich Company, on the classification under the Tariff Act of 1909, of finished enamel paint. The importers asked 30 per cent. ad valorem under Paragraph 56.

In denying a claim by Knauth, Nachod & Kuhne, the board held that while it has the power to issue subpoenas directing the Secretary of the Treasury to produce papers, such papers may be withheld if in his judgment they are confidential. The importers requested Judge Hay to subpoena Mr. MacVeagh for the production of a special agent's report bearing on the valuation of merchandise. The Secretary declined to surrender it.

A protest by Davies, Turner & Co. was sustained. The Collector assessed vegetable tallow under the present law at 20 per cent. ad valorem as an "unenumerated manufactured article." The importers asked free entry under Paragraph 580.

The board reversed the Collector's assessment of 15 per cent. under Paragraph 451 of the present law on walrus leather. H. E. & C. D. Williams, the importers, asked 5 per cent. under another section of the same paragraph providing for rough leather.

TYPEWRITER TRADE RUSHED.

Makers Unable to Fill Their Orders—Stationery Steady.

Little change was reported in the typewriter trade in the last week. Some dealers said the trade had steadied somewhat since election, but others declared that the result had had little apparent effect so far as increased or decreased business was concerned. In several instances the factories were considerably behind their orders, the Remington Company yesterday reporting back orders numbering close to 4,700.

The stationery trade was generally steady, though, with the bulk of the holiday business done, there was some falling off in the number of orders booked. While some good business is still looked for, the next few weeks will be largely devoted to getting out the merchandise already ordered.

FURNITURE TRADE OUTLOOK.

Retail Stocks Are Not Large and Season Is Promising.

There is no change of importance in the furniture trade. Manufacturers throughout the trade are refiguring the cost of their products, and either discontinuing lines on which the cost is prohibitive or making advances in their prices to meet the conditions. The recent advances are generally well sustained.

In some quarters business is rather dull, and the best part of the orders taken are of a filling-in nature. In other sections, factories are exceptionally busy catching up with orders already booked, and are sold up until after the first of the year. Retail stocks are not large, and the outlook for the season is promising. Dealers looking for odd lots and jobs are finding the market pretty well cleaned up.

NOT TO SELL CUNARD LINE.

Reports of Its Inclusion in a New Combination Thought Baseless.

The rumors which have been circulated in shipping circles recently regarding a combination to be formed by Sir Owen Philipps, Chairman of the Royal Mail Steam Packet Company, in which the Cunard Line and the Peninsular & Oriental Company were to become units, are believed to be baseless.

A rumor that the Cunard Line was to be bought by Sir Owen Philipps was started two years ago, when he purchased 19 per cent. of the company's stock. The report created a boom in Cunard shares. A similar report recently caused a rise in the stock of the Peninsular & Oriental Company.

A well-known shipping man said yesterday: "I believe that it is the desire of Lord Pirrie, who is at the back of Sir Owen Philipps, to get control of the Cunard, but from all I know it is the most unlikely thing that could happen. The Cunard to-day is stronger than ever before in the history of the line.

"There is no doubt that when the time is ripe the formation of a new steamship combination, all British, will be announced, and the public will be asked to buy the stock of the concern, but neither Sir Owen nor Lord Pirrie will give out a word of the plans until they are quite ready to launch the scheme."

Frank Ritchie, General Manager of the Peninsular & Oriental Steamship Company, who sailed for Liverpool on the Caronia last Saturday, laughed when he was asked, just before sailing, if it were true that the "P. & O." was to be bought by Sir Owen Philipps and his associates. He said: "It is impossible. That is all I wish to say on the subject."

WARD'S BREAD IS BEST

Look Out for Counterfeits!

Not counterfeit money, but counterfeit bread, now being offered for sale as

100% Pure

WARD'S TIP-TOP BREAD

5 and 10c Loaves

It is not the real kind, but a counterfeit imitation made from low grade materials in cellar bakeries and by hands of uncertain cleanliness.

Remember these imitation loaves resemble the genuine Tip-Top in appearance only. There they stop. Their mask drops off with your first bite, aye, even when you begin to slice.

Dodge these counterfeits by looking for the name, WARD, baked in on the side of every loaf; also note the red, white and blue label to be found on every genuine loaf of Ward's Tip-Top Bread.

Learn to discriminate—things are not always what they seem.

Try Our New Delicacy, "Ward's Nut Loaf," next Saturday, 25c Each

BEWARE THE IMP OF IMITATION

HIGH COST LIVING BATTLE'S ON

People or Privilege

No. 1

COAL TRUST

To President-Elect Wilson:

The Coal Trust controls 63 per cent. of our hard coal—the kind the people must have or freeze.

It sells 60 million tons annually.

It controls the price of the people's coal as absolutely as the Devil does the ice crop of Hell.

The Coal Trust, next the Steel Trust, is the most perfected monster of them all. Every increase of price begins in "Verily, verily," and ends with "Praise ye the Lord."

To it Standard Oil is an ox-drawn hearse by comparison.

Twelve years ago the people's coal cost them, at tidewater, $3.00 per ton; today the cost is $5.50 per ton.

Today the Coal Trust collects 150 million dollars more tribute from the American people than in 1900.

This 150 million dollars tribute is all profit. The cost of producing coal is no more now than then.

Improvements in production have lowered producing cost more than the amount of increase in wages.

In 1903, for every ton of coal mined and marketed, one ton and a half was wasted, or left in the ground as pillars; at the present time, for every ton of coal mined, only a half ton is wasted or left as pillars.

In 1907 3,000,000 tons of small coal, formerly thrown away, was sold from the waste banks and 6,200,000 tons of the same class, formerly thrown away, were mined and marketed, the whole at a net profit to the Trust of 15 million dollars.

The recently much-heralded increase in miners' wages amounted to only $6,440,000, and at the time it was made, the Trust increased prices 25 cents per ton, $15,000,000 additional profit, or $8,560,000 net, that is $8,560,000 more than it would have received had it not increased wages.

There you have the trust story in a nutshell—$15,000,000 from small coal, formerly unmarketable, $15,000,000 from increase to meet wages, total $30,000,000, or after deducting $6,440,000 increase wage, $23,560,000 additional net tribute.

Twelve years ago, the Coal Trust stock (Reading) sold at $8.75 per share, or $12,425,000. Since then the Coal Trust has earned net $170,000,000, or as much each year as its entire stock sold for before it perfected, the Trust. Its stock sells at $87.50 per share today.

The American people, who have so overwhelmingly taken your word, Mr. President-elect, your word that you would find a way to rescue them from their present crushing High Cost Living, respectfully call your attention to the Coal Trust, which, with others of its kind, is rapidly pushing the American people Hellward, more rapidly than tariff and other evils.

Here is what the Coal Trust said to the American people at the formation of the Trust: **"The rights and interests of the laboring man will be protected and cared for by the Christian men to whom God in his infinite wisdom has given the control of the property interests of the country"**—to wit, the coal interests.

If the tales of escaped Hell dwellers are to be taken at par, Old Nick has had the above chiselled into the sides of his self-dumping, automatic sulphur feeders. How these Christian gentlemen have protected the rights and interests of the laboring man, and all other men, women and children, by allowing the railroads, which the Trust controls, to charge double freight for the people's coal, double that charged for soft coal; by keeping production just under consumption and by other devilishly concocted schemes, compelling the people to pay, through the Stock Exchange, its killing tribute, is set forth, together with a law which, if enacted by the incoming Congress, will instantly destroy the Coal Trust and other trusts which breed High Cost Living,

In the December Issue of Everybody's Magazine

(Everybody's Magazine has no part either in the writing, publishing or paying for this advertisement. I alone am responsible for it.)

THOMAS W. LAWSON

WHY YOU SHOULD BUY INVESTMENT BONDS

You would be investing in a form of security that surrounds money with strong safeguards. With your principal thus protected, you would be justified in using your interest towards providing the comforts of life—both for yourself and those around you.

Once you begin to buy sound investment bonds you will be conscious of a desire to add to your holdings—to increase steadily both your principal and your income. The result will be that some day you will find yourself in a strong financial position, which will make you easy in mind as to the future welfare of those dependent upon you.

Write for Bond Circular No. 906
"Conservative Investments"

Spencer Trask & Co.
Investment Bankers
Members New York Stock Exchange
43 Exchange Place, New York
ALBANY — BOSTON — CHICAGO

Redmond & Co.
33 Pine St., New York

High Grade
Investment
Securities

Lists on Request

Legitimate Profits

Investors who, to-day, put their money into time-tested five per cent. bonds may confidently expect to realize a profit on their investment in the future.

Such profits can be secured without sacrificing safety of principal.

Write for our list G-122

Knauth-Nachod & Kühne
INTERNATIONAL BANKERS
New York • Leipzig

New York City's Proposed Waterfront Control

The proposed acquisition by New York City of additional waterfront property in Brooklyn directs especial attention to securities of the BUSH TERMINAL COMPANY and the BUSH TERMINAL BUILDINGS COMPANY. Safe BUSH bonds are obtainable at prices to yield more than 5%, and the probability of their enhancement in value is strong.

Circular with colored diagram on request.

F. J. Lisman & Co.
Members New York Stock Exchange
30 Broad St., New York
Philadelphia Chicago Boston Hartford

Safety in Diversification

Careful bond buyers are diversifying their investments.

To meet this demand we have prepared a list of five carefully selected securities comprising

1 RAILROAD BOND
3 PUBLIC UTILITY BONDS
1 MUNICIPAL BOND
YIELDING 5.45%

Circular 128 mailed on request.

Miller & Company
BANKERS
Members New York Stock Exchange
29 Broadway New York

$200,000
Schenectady County
NEW YORK
4½% Court House & Jail Bonds
Tax exempt and legal for Savings Banks and Trustees in New York State.
DUE $8,000 JULY 1, 1912.
DUE $12,000 ANNUALLY 1943 to 1958.
Bonded debt less than 2% of assessed valuation.
Price to Net 4.25%

Estabrook & Co.
Members {New York Stock Exchange / Boston Stock Exchange
24 Broad St., New York

N. Y., N. H. & H.
5% Notes,
1913

Thompson, Towle & Co.
Members New York Stock Exchange
Unlisted Securities Department
14 Wall St., N. Y. 'Phone 8300 Rector

Buffalo Gas Co. issues
Elec. City Railway & Light Co. issues
Niagara Falls Power Co. issues
International Traction Co. issues
New Orleans Railway & Light Co. issues

J. S. Bache & Co.
42 Broadway. Tel. 6400 Broad.

Pomroy Bros.
Members New York Stock Exchange
since 1878
30 Pine Street, New York

W. N. COLER & CO.,
BANKERS.
Established 1870.
43 CEDAR STREET, NEW YORK CITY.
NEW YORK CITY and other high grade municipal bonds.
Special circulars on request.

FINANCIAL MARKETS

Sharp Recovery in Stocks on Resumption of Gold Imports.

Events yesterday, notably the engagement of $750,000 gold in London for importation to this country, served to lessen the respective influence which the money position had been exerting on the prices of securities. The market broadened considerable not only in the volume of transactions but also in respect to the number of issues traded in and prices rose enough to wipe out the dragging decline of recent days, the average at the close being the highest since Nov. 8. That was just before the sharp break which occurred owing to renewed apprehension over the European political outlook which lately has so greatly improved. Even yesterday's rejection by the Turkish Government of the terms proposed by the Balkan allies did not lessen the optimism which is felt regarding a speedy ending of the struggle in Southeastern Europe, for this news was accompanied by plain suggestions from the allied Governments that counter proposals from Turkey would be considered.

The chances of the gold movement, which began yesterday, running to large proportions, which would greatly advantage the money market here, depend largely upon the avoidance of any fresh cause for uneasiness in respect to international relations in Europe. The effect of the gold announcement was naturally heightened, therefore, by the several indications which the day afforded that the hope of a happy ending of the questions which have been vexing the chancelleries of Europe and of the war which gave rise to them is growing stronger. Considerable significance as an indication of the view which the European markets are taking of the outlook attaches to the demand from Europe for a share of the $40,000,000 New Haven note issue which was offered for public subscription yesterday. When plans for this financing were first laid bankers abroad manifested no interest in it, but their view of the immediate money market outlook, in considerable part dependent, of course, upon the political outlook, has so changed for the better since a week or ten days ago that yesterday and the day before they were cabling for a participation in this loan. Both London and Paris are sharing in it to some extent. With the skies clearing abroad, London will hardly be very reluctant to see supplied a demand for gold from America arising from the strong position which this country occupies in the international exchanges as a result of our highly favorable trade situation. And our ability to take gold from abroad may well be increased by European repurchases of our stocks which have for some days been under way, and which, with a favorable disposition of the Balkan problem, may well be expected to increase.

It almost always happens that a gold movement begins before there is indicated any profit in shipments of the metal, and so it has been on this occasion. It is necessary to allow interest at a lower than the prevailing rate or to assume an accumulation of exchange at more favorable terms than the prices currently quoted for sterling to see a profit in importing gold at yesterday's exchange rate. This does not preclude, however, further engagements by those who may be advantageously placed at the moment to carry on these operations. It was thought altogether likely yesterday that New York would be a bidder for part of Monday's arrival of South African gold although the difficulty in the way of further engagements just at this time was increased yesterday by a further hardening of sterling exchange. The Bank of England made a good gain in gold during the past week and some addition was also made to the gold holdings of the Bank of France. With the tendency in their favor less reason will exist for the European banks interposing any objection to America's sharing in the current supply of new gold.

The restrictive influence which money has been exerting upon the stock market has not been altogether due to the level of current interest rates. In large part it is attributable to the belief that those rates would be quickly exceeded if the stock market demands for money were to assume any large proportions. That is a likelihood which will be very materially diminished in the event of a large inflow of gold from abroad and yesterday's engagement naturally did much to increase the expectation of such a movement. With gold coming in from Europe our money market may very well pass much more comfortably than has been expected through the period toward the end of the year, when demands for money will increase considerably. This prospect is distinctly cheering for the security market.

MONEY AND EXCHANGE.

Money on call loaned on Stock Exchange collateral at 5½@6 per cent., with the last loan at 5½ per cent. Most of the day's loans were made at 5¾ per cent.

Time money rates were 5¾@6 per cent. for sixty and ninety days, and 5½@5¾ per cent. for four months and 5¼@5½ per cent. for five and six months.

Commercial paper was quoted at 5½@6 per cent. for the best names.

New York Clearing House statement: Exchanges, $359,660,091; balances, $16,521,009; Sub-Treasury debit balance, $29,591.

The local banks have lost $3,516,000 on their Sub-Treasury operations since Friday.

FOREIGN RATES.

Discount rates abroad yesterday were: London, 4⅞@4 15-16 per cent. for short bills and 4 13-16@4⅞ for three months' bills; Paris, 3¾ per cent., and Berlin, 5⅝ per cent. Money was 3¼@3½ per cent. in London and 4½ per cent. in Berlin.

The Paris check rate on London was 25 francs 23½ centimes, and the Berlin check rate on London was 20 marks 50 pfennigs.

Foreign exchange rates at the points noted were quoted as follows at the close of business yesterday:

CABLE AND SIGHT RATES.

London—Cable, $4.8540; demand, $4.8490.
Paris—Cable, 5.20 plus 1-64; check, 5.20 less 1-16.
Berlin—Cable, 94 11-16 plus 1-32; check, 94⅝ less 1-64.
Switzerland—Cable, 5.21⅞; check, 5.22½ plus 1-64.
Holland—Cable, 40.12; check, 40.08.
Belgium—Cable, 5.21⅞ less 1-32; check, 5.22½.

SIXTY AND NINETY DAY BILLS.

London—Bankers', 60 days, $4.8060; 90 days, $4.78⅜.
London—Commercial, 60 days, $4.80⅝; 90 days, $4.78½.
Paris—Commercial, 60 days, 5.23⅜ less 3-32; 90 days, 5.25⅝ less 1-16.
Berlin—Commercial, 60 days, 93⅝ less 1-32; 90 days, 93 3-16 less 1-32.

DOMESTIC EXCHANGE RATES.

Boston, par; Chicago, 10c discount; St. Louis, 10c discount; St. Paul, 10c premium; San Francisco, 10c premium; Montreal, 46⅞c discount.

SILVER QUOTATIONS.

Bar silver was 1-16d higher in London, at 29 1-16d, and ⅛c higher in New York, at 62⅝c per ounce.

TOPICS IN WALL STREET.

Mexican Petroleum Preferred.

Mexican Petroleum preferred, traded in yesterday on the New York Stock Exchange for the first time, behaved rather quietly, and in that respect differed from the usual action of stocks on their first day. But 1,100 shares were dealt in, and the high price, 104, was made on the opening sale, while the low for the day, at 103, was made on the following transaction. It develops that the notice put out after the close of trading Wednesday of the admission of Mexican Petroleum preferred to the board was perfunctory, and that the application to list was acted upon by the Governing Committee on April 10, 1912, at the same time that the application for the admission of the bonds and common stock was taken up. At that time it was recommended by the Committee on Stock List that the shares be admitted to the list on official notice of issuance of permanent engraved certificates. These were received Wednesday, and the formal notice resulted.

⁂

Activity in Reading.

Transactions in Reading yesterday totaled 103,600 shares. This was the first day on which the trading in any stock amounted to more than 100,000 shares since Nov. 12. On that day sales of Reading totaled 141,400 shares, making that issue second in point of activity to United States Steel, with a total of 152,900 shares. The sales of Steel yesterday reached a total of 67,900, and the total for all stocks 497,994, as compared with 723,104 on Nov. 12. On active trading days there are usually a number of issues with a total of more than 100,000 shares to their credit.

⁂

City Bonds Depressed.

The several issues of New York City bonds which were dealt in on the Stock Exchange yesterday all made new low records for the year, or equaled their previous low prices. The 4s of 1957 sold down to 97¼. Their high price for the current year was 100¼, made on Feb. 16. The 4s of 1959 sold at 97, comparing with a quotation of 100⅛ made on Jan. 23, while the 4½s of 1957, the new issue, sold at 104½, as compared with their high price of 107⅞, made on Jan. 20. The 4½s equaled their low figure, 100⅛, made in September. This issue sold at 103 on Feb. 19.

⁂

Cotton Ginners Busy.

The ginning report shows that nearly 100,000 bales more were ginned between Nov. 1 and Nov. 14 than for the same two weeks last year, seven States out of the eleven in the cotton belt putting out more bales than last year. Cotton is coming out more rapidly in the Atlantic States, which were slow before. Texas, which has ginned 58,000 bales more so far this year, is increasing the lead over last year. If the crop is coming out at the average rate of the past five years the ginnings point to a total production of 14,000,000 bales for 1912. The crop will total that amount if the ginning rate is the same as it was in 1908, whose record it has resembled most closely.

⁂

Big Copper Consumption.

Despite the period of pronounced dullness in the copper market which has succeeded the activity of several weeks ago, the National Conduit and Cable Company says there are no indications of a general price reduction. "During the entire time of market lethargy lately," says the company's circular, "the striking feature at all the principal consuming quarters was the heavy melting of copper in all quarters. The consumption of this country and Europe is on a scale reflecting the wonderful improvement now seen in all branches of the industries engaged in producing articles into which copper enters as the basic metal. At the great manufacturing plants operations have been conducted night and day, and apparently there is to be no lull for some time. The heaviest consumption of copper in the history of this country is the recent record, and pending inquiries promise a large volume of business. The Connecticut and other manufacturing districts will require enormous deliveries to fill orders over the next six months, and unless all signs fail it may be accepted as a foregone conclusion that the domestic consumption of copper will continue at a very high level."

⁂

A Worldwide Problem.

The high cost of living cannot be escaped by residence in some other quarter of the globe. It is estimated that 100,000 persons took part in a public demonstration against advancing costs of necessities in Buenos Aires a few days ago. The crowds presented a petition to the Minister of Finance calling upon the Government to reduce import duties on the necessaries of life, as well as transportation charges on articles of general consumption; to build 10,000 houses for workmen and their families; to grant sufficient funds for paving all of the streets of the suburbs, in order to give work to the unemployed, as well as to improve the hygiene of the city; to prohibit racing on working days, and to close all hippodromes within five years. The Minister of Finance promised to do his best, but he pointed out that the high cost of subsistence is worldwide and occupies the attention of all Governments.

MINING STOCK QUOTATIONS.

SAN FRANCISCO.

Alta	.05	Julia	.02
Alpha Con.	.04	Justice	.02
Andes	.06	Kentucky Con.	.04
Belcher	.40	Mexican	1.75
Best & Belcher	.07	Occidental Con.	.70
Bullion	.02	Ophir	.49
Caledonia	.30	Overman	.42
Challenge Con.	.08	Potosi	.04
Chollar	.05	Savage	.09
Confidence	.40	Sag Belcher	.10
Con. Cal. & Va.	.29	Sierra Nevada	.24
Con. Imperial	.02	Union Con.	.31
Crown Point	.50	Utah Con.	.03
Gould & Curry	.02	Yellow Jacket	.40
Hale & Norcross	.11		

TONOPAH.

Belmont	8.72½	Comb. Fract.	.08
Jim Butler	.69	Diamondf'd Daisy	.04
McNamara	.20	Diamondf'd B. B.	.04
Midway	.38	Florence	.72
Montana	2.05	Goldf'd Con. M.	2.35
North Star	.33	Goldfield Merger	.31
Rescue Eula	.16	Great Bend	.02
Tonopah Merger	.90	Jumbo Extension	.30
Tonopah Exten.	2.60	Lone Star	.04
West End	1.52½	Red Hills	.01
GOLDFIELD.		Sandstorm Kendall	.01
Adams	.01	Silver Pick	.07
Atlanta	.16	Vernal	.08
Booth	.05	Nevada Hills	1.40
		MANHATTAN.	
C. O. D.	.07	Manhattan Cons.	.13

COLORADO.

	Bid.	Asked.		Bid.	Asked.
Dr. Jackpot	6¼	6½	Jackpot	5	6
Elkton	64½	.64¾	McKinney	78	79
El Paso	560	570	Old Gold	3½	4
Findlay	4½	6¼	Portland	104	106
Gold Dollar	19⅞	19⅞	Vindicator	86	90
Isabella	19¼	19⅜	Raven B. H.	8	8½

NEW YORK CITY BONDS.

	Yesterday. Bid.	Asked.	Wednesday. Bid.	Asked.
4½s, May, 1957, inter.	104	104½	104½	105
4½s, Nov., 1957, inter.	104	104½	104½	105
4½s, May, 1917, inter.	101¼	102¼	101¼	102¼
4½s, Nov., 1917, inter.	101¼	102¼	101¼	102¼
4½s, Mar., '30-60, inter.	100	100¼	100	100¼
4½s, Mar., 1962, inter.	99⅝	99⅞	99¾	99⅞
4½s, Sept., 1960, inter.	99¾	100	99¾	100
4s, May, 1959, inter.	96¾	97¼	97⅛	97⅜
4s, Nov., 1958, inter.	96¾	97¼	97⅛	97⅜
4s, May, 1957, inter.	96⅞	97¼	97⅛	97⅜
4s, Nov., 1955, reg.	95	96	94½	96
4s, Nov., 1955, reg.	95	96	94½	96
4s, Nov., 1936, reg.	95	..	94½	..
4s, 1918-1919, inter.	98	98¾	98	98¾
3½s, Nov., 1954-5, int.	84½	85	84½	85
3½s, Nov., 1954, coup.	84½	85	84½	85
[illegible], 1930-1954, reg.	84	85	84	85

OUTSIDE SECURITIES

Better Tone Prevails on the Curb and New Issues Get a Favorable Reception.

Deere & Co. 7 per cent. cumulative preferred stock to the amount of $37,825,000 was listed in the New York Curb market yesterday, and sales of 700 shares were made between 101½ and 101⅝. The New Haven's one-year 5 per cent. notes were in demand at a premium over the public offering price, and about $300,000 changed hands at around 99⅞. United Cigar Stores stock was strong, selling up to 118, an advance of 3½ points from the opening price. Tobacco Products was slightly weaker.

⁂

Transactions reported were:

INDUSTRIALS.

Sales.		Open.	High.	Low.	Last.
700	*Allied Sec. Co.	89	89	88	89
1,000	Bay State Gas.	½	½	½	½
4,000	Brit.-Am. Tob.	23⅝	23⅝	23⅛	23¼
700	Derre pf.	101⅝	101⅝	101½	101⅝
850	Emerson-B.	75¼	75¼	74⅜	74⅜
500	Emerson-B. pf.	100	100¼	100	100¼
800	Houston Oil	22½	23	21¾	22½
100	Man. Shirt Co.	72¾	72¾	72¾	72¾
100	M. Shirt Co. pf.	103	103	103	103
2,000	Man. Transit	1 11-16	1 11-16	1 7-16	1½
100	Mar. of A., new	6¾	6¾	6¾	6¾
5,000	*Mays Oil	25	27	25	25
700	Oil F'ds of Mex.	2⅝	2⅝	2¼	2¼
840	Puebla S. & R.	1 15-16	2	1 15-16	2
100	†S. Oil of N. J.	392	392	390	390
4,200	Tob. Prod. pf.	103	103¼	102½	102⅝
20,000	Unit. C. Stores Co. of Am.	114½	118	114½	117⅞
80	U. C. S. Co. of Am. pf.	121	121	121	121

MINING STOCKS.

Sales.		Open.	High.	Low.	Last.
100	Alaska Gold M., w. i.	8¾	8¾	8¾	8¾
500	*Big Four	39	39	39	39
8,500	Braden Cop.	9	9	8⅞	9
1,200	Brit. Col. Cop.	4⅝	4⅝	4½	4½
450	Buffalo Mines	2½	2⅝	2½	2½
7,000	Chesterf'd Cop.	10	12	10	11
175	Davis-Daly Cop.	2⅛	2¼	2⅛	2¼
1,000	Diamond B. B.	6	6	6	6
1,700	El Paso Con.	5⅝	6	5⅝	5¾
100	Giroux Mining	4⅝	4⅝	4⅝	4⅝
2,500	Goldfield Mid.	8	8	7	7
200	†Greene-Can.	9⅝	9¾	9⅝	9¾
800	Kerr Lake	2⅞	2 15-16	2⅞	2 15-16
2,000	Mason Valley	12½	12½	12	12¼
150	McKinley-Dar.	2 3-16	2 3-16	2 3-16	2 3-16
2,850	*M. M. & Leas.	58	58	56	57
200	Nevada Hills	1¼	1¼	1¼	1¼
500	Nipiss. M. Co.	8⅝	8⅝	8⅝	8⅝
300	North. B. Dev.	5-16	5-16	5-16	5-16
2,500	Ohio Copper	1½	1½	1⅜	1½
4,000	Stewart	1⅜	1⅜	1¼	1⅜
2,500	Tonopah Ext.	2 9-16	2 9-16	2 9-16	2 9-16
8,750	Tonopah Merg.	91	91	88	90
150	Tuolumne Cop.	2 13-16	2⅞	2⅞	2⅞
350	West End Con.	1¾	1¾	1¾	1¾
100	Yukon G. M.	3	3	3	3

BONDS.

Sales.		Open.	High.	Low.	Last.
$1,000	B. R. T. 5% notes	96¾	96¾	96¾	96¾
1,001	N. Y. City 4½s, 1960	99⅞	99⅞	99⅞	99⅞
350,000	N. Y., N. H. & H. 5% notes	99 11-16	99⅞	99 11-16	99⅞

*Sells cents per share. †Ex dividend.

⁂

Issues not traded in were quoted thus:

INDUSTRIALS.

	Nov. 21. Bid.	Asked.	Nov. 20. Bid.	Asked.
Am. Writing Paper	3	4	3	4
Borden's Cond. Milk	116	117½	116	117½
Borden's Cond. M. pf.	107½	108	107½	108
Con. Rubber Tire	11	14	11	14
Con. Rubber Tire pf.	50	60	50	60
Havana Tobacco	4	7	4	7
Havana Tobacco pf.	8	10	8	10
Houston Oil pf.	68	70	66	69
Inter. Rubber tr. cts.	11½	12¼	11½	12¼
Lehigh Valley C. S. Co.	235	240	235	240
McAndrew & Forbes	190	195	190	195
N. Y. Transportation	5	6	5	6
Otis Elevator	75	78	75	78
Otis Elevator pf.	102	104	102	104
Penn. Textile	24	26	24	26
Pettibone Mulliken	32	34	32	34
Pettibone Mulliken pf.	99	100	99	100
P. R.-Am. Tobacco	260	275	260	275
R. J. Reynolds	250	260	250	260
Standard Oil, old	1,060	1,090	1,060	1,090
U. S. L. & H., new	13	13½	13	13½
U. S. L. & H. pf., new	73	75	73	75
U. S. Motors	1-16	¼	1-16	¼
U. S. Motors pf.	¼	1	½	1½

MINING STOCKS.

	Nov. 21. Bid.	Asked.	Nov. 20. Bid.	Asked.
*Beaver Consolidate	40	42	40	42
Butte-New York	2	2¼	2	2¼
Caledonia Mining	25	30	25	30
*C. O. D. Con.	6	8	7	8
*Con. Ari. Smelt.	7-16	½	7-16	½
Diamond Field D.	5	6	5	6
First National	2	2¼	2	2¼
Florence	78	75	68	75
Gold Hill	¼	⅜	¼	⅜
*Greenwater	4	5	4	5
Keystone	1⅞	2¼	1⅞	2¼
La Rose Con.	2 7-16	2 9-16	2 7-16	2 9-16
Mines of America	2½	2⅝	2½	2⅝
Pacific Smelters	⅛	3-16	5-32	7-32
South Live Oak	1½	2	1½	2
South Utah M. & S.	1⅛	1¼	1⅛	1¼
Tonopah Mining	6⅝	6¾	6⅝	6¾
Tri-Bullion	⅜	⅝	⅜	⅝
United Copper	1½	2½	1½	2½
United Copper pf.	8	20	8	20
*Wettlaufer S. M.	23	24	23	24

BONDS.

	Nov. 21. Bid.	Asked.	Nov. 20. Bid.	Asked.
Bethlehem Steel 5s	87¼	87¾	87¼	87¾
Braden Copper 6s	180	183	180	183
Braden Copper 7s	180	183	180	183
Chicago Elevated 5s	97¾	98	97¾	98
Mason Valley 6s	129	133	129	133
N. Y. City 4¼s, 1962	99⅞	100	99⅞	100
Western Pacific 5s	83¾	84	83¾	84

*Sell cents per share. †Odd lots. ‡Ex dividend.

STANDARD OIL QUOTATIONS.

	Thursday. Bid.	Asked.	Wednesday. Bid.	Asked.
Anglo-American Oil	18	18½	18	18½
Atlantic Refining	580	585	580	585
Borne-Scrymser	200	220	200	220
Buckeye Pipe Line	179	184	177	180
Chesebrough Mfg.	660	680	650	750
Colonial Oil	140	150	140	150
Continental Oil	1,400	1,440	1,400	1,500
Crescent Pipe Line	65	70	65	67
Cumberland Pipe Line	75	80	75	80
Eureka Pipe Line	395	400	385	395
Galena-Signal Oil	234	240	230	235
Galena-Signal Oil pf.	135	145	130	135
Indiana Pipe Lines	148	152	150	154
National Transit	44	45	44	45
New York Transit	340	350	350	360
Northern Pipe Line	115	120	120	125
Ohio Oil	127	130	128	130
Prairie Oil & Gas	310	312	310	312
Solar Refining	545	560	545	565
Southern Pipe Line	270	275	275	285
South Penn. Oil	775	785	755	765
S. W. Penn. P. L.	168	172	168	172
Standard Oil (Cal.)	167	169	166	168
Standard Oil (Ind.)	307	312	308	315
Standard Oil (Kan.)	340	360	335	350
Standard Oil (Ky.)	360	380	350	375
Standard Oil (Neb.)	295	305	295	305
Standard Oil (N. J.)	390	393	389	391
Standard Oil (N. Y.)	570	575	567	573
Standard Oil (Ohio)	270	280	280	285
S. O. sub., "en bloc"	670	695	670	695
S. O. old, "all on"	1,059	1,089	1,059	1,088
Swan & Finch	205	215	200	210
Union Tank Line	75	77	74	76
Vacuum Oil	180	185	177	182
Washington Oil	20	25	20	23
Waters-Pierce Co.	1,400	1,500	1,400	1,500

TOBACCO STOCKS.

	Nov. 21. Bid.	Asked.	Nov. 20. Bid.	Asked.
British-American	23½	23¾	23	23¾
Conley Foil	290	300	290	300
Johnson Tinfoil & Met.	180	200	180	200
J. S. Young	177	182	177	182
MacAndrews & Forbes	195	205	195	205
Porto Rico-Am. Tob.	255	265	255	265
P. J. Reynolds	250	260	250	260
United Cigar Stores	117⅞	118⅛	114½	114¾
United Cigar Stores pf.	120	122	120	122
Tobacco Products Co.	130	150	135	150
Tobacco Prod. Co. pf.	102⅝	102⅞	102¼	102⅝

SHORT TERM NOTES.

Name.	—Maturity.—	Bid.	Asked.	Yield.
Amal. Copper.5	Apr., 1913	99⅞	100	5.00
Am. Loco.5	Oct., 1913	99⅞	100	5.00
Am. Loco.5	Oct., 1914	99¾	100	5.00
Ann Arbor.5	May, 1913	97⅞	98⅞	7.25
Balt. & Ohio.4½	June, 1913	99⅝	99⅞	5.25
B. R. T.5	July, 1918	96⅜	96⅝	5.65
Ches. & Ohio.4½	June, 1914	98½	98⅞	5.30
Chi. & Alton.5	Mar. 15,'13	99	99½	6.50
Chi. El. Rys.5	July, 1914	97¼	97⅝	6.30
C., H. & D.4	July, 1913	99	99⅝	5.20
Erie R. R.6	Apr. 8,'14	100⅛	100⅜	5.75
Erie R. R.5	Oct., 1913	99¼	99½	5.65
Erie R. R.5	Apr., 1915	98	98⅝	5.70
Gen. Motor.6	Oct., 1915	99½	99⅞	6.15
Gen. Rubber.4½	July, 1915	96⅛	96⅞	5.80
Hocking Val.4½	Nov., 1913	99¼	99⅜	5.80
Hudson Cos.6	Feb. 1, 1913	99	99½	7.50
Ill. Cen. R. R.4½	July, 1914	99¾	99⅞	4.80
Int. & Gt. N.5	Aug., 1914	97⅞	98⅛	6.20
Int. Harv.5	Feb. 15,'15	99⅜	99⅞	5.15
K. C. Ry. & L.5	May, 1913	89	92	18.00
K. C. Ry. & L.6	Sep., 1912	88	91	
Lack. Steel.5	Mar., 1915	95½	95⅞	7.35
Maine Cent.4	Mar. 15,'13	99⅛	99⅝	5.00
Met. St. Ry. of Kan. City.5	May, 1913	94	96¼	11.00
Mex. M. Com.4½	Sep., 1913	97	98¾	6.65
Mich. Cent.4	Mar., 1913	99¼	99⅞	5.00
Minn. & St. L.5	Feb., 1913	97	97½	12.00
M., K. & T.5	May, 1913	99¼	99¾	6.10
Mo. Pacific.5	June, 1914	99⅞	100⅛	7.20
Mont. T. & P.6	Apr., 1915	99⅞	100⅛	5.90
N. Rys. of M.4½	June, 1913	97⅞	98⅛	7.00
N. Y. Cent.4½	Mar., 1914	99⅜	99⅝	4.90
N. Y. Cent.4½	May, 1915	98⅛	99	4.95
N. Y., N. H. & H.5	Dec. 1,'13	99⅝	99⅞	5.12
Pac. T. & T.5	Jan. 5,'13	99⅝	99⅞	5.12
St. L. & S. F.5	June, 1913	99	99⅝	6.25
St. L. & S. F.6	Sep., 1913	99¾	99⅞	6.12
Southern Ry.5	Feb., 1913	99⅜	100	5.00
Sulzb. & Sons.6	June, 1913	96⅞	98⅞	5.90
U. S. R. M.5	Aug., 1914	99¾	99⅞	5.00
Utah Co.6	Apr., 1917	[illegible]	[illegible]	[illegible]
[illegible]	[illegible]	[illegible]	[illegible]	[illegible]

STOCKS OUT OF TOWN.

BALTIMORE.

Sales.		High.	Low.	Last.
25	Con. Coal Co.	101½	101½	101½
50	Fid. & Deposit Co.	151	151	151
90	Georgia & Florida	4	4	4
3,605	Houst. Oil t. ctfs.	23	21⅝	22⅝
350	H. Oil pf. t. ctfs.	68½	68	68¾
10	Mercantile Trust Co.	155	155	155
500	United Rys	25⅞	25⅝	25⅞

BONDS.

Sales.		High.	Low.	Last.
$18,000	A. C. L. cv. deb. 4s	101¼	101¼	101¼
1,100	Balt. City 4s, 1961	96½	96½	96½
300	Balt. City 4s, 1958	96	96	96
100	Balt. City 3½s, 1930	92	92	92
4,000	Cotton Duck 5s	75½	75½	75½
1,000	Chas. & West. C. 5s	105	105	105
1,000	Chicago Rys. 5s	99⅝	99⅝	99⅝
5,000	Chas. Con. Ry. G. & E. 5s	87½	87½	87½
1,000	Dan. Trac. & P. 5s	92½	92½	92½
3,000	G. B. S. Brew. Co. 1st 4s	51	50½	51
7,000	New Orleans, Mob. & Chicago Ry. 5s	87¾	87¼	87¾
11,000	Penn. W. & P. 5s	93⅝	93½	93⅝

BOSTON.

MINING.

Sales.		High.	Low.	Last.
10	Adventure	6	6	6
60	Algomah	4	3¾	4
40	Allouez	43	41½	43
1,195	Amal. Copper	86	85	85⅞
500	Am. Zinc	30⅜	30⅜	30¼
250	Arizona Com'l	4⅜	4¼	4¼
10	Boston & Corbin	6	6	6
65	Butte & Bal.	3⅞	3⅞	3⅞
863	Butte & Superior	48¼	47⅝	48
322	Calumet & Arizona	79½	79	79
43	Calumet & Hecla	590¼	582	582
110	Centennial	20½	20	20
335	Chino	48⅜	48¼	48¼
766	Copper Range	57½	56⅞	57
60	Daly-West	4	3⅞	4
400	East Butte	15¼	15	15
502	Franklin	9⅝	9½	9½
195	Giroux	4⅝	4 9-16	4⅝
500	Granby	76	74½	75
918	Greene-Cananea	9⅞	9½	9¾
110	Hancock	25	25	25
100	Hedley	28¾	28¼	28¾
35	Helvetia	75c.	75c.	75c.
20	Indiana	16½	16⅛	16⅛
450	Inspiration	20⅝	20¼	20½
16	Island Creek pf.	87½	87½	87½
1,253	Isle Royale	37¼	36	36⅞
695	Kerr Lake	2⅞	2¾	2⅞
250	Lake	31½	30⅞	31¼
967	Mason Valley	12⅝	12	12
500	Mayflower	18	17	17½
25	Nevada Con.	23⅛	22⅞	23
10	New Arcadia	2⅝	2⅝	2⅝
115	Nipissing	8⅝	8½	8½
2,697	North Butte	37¼	36⅞	36⅞
608	Old Colony	11⅛	10⅝	10⅝
10	Old Dominion	58	58	58
209	Osceola	113	111	112
465	Pond Creek	27⅞	27	27⅛
21	Quincy	89	88	89
395	Ray Con.	22½	22¼	22½
150	Santa Fe	3⅜	3⅜	3⅜
30	Shannon	14½	14⅜	14⅜
314	Shattuck	33	32	32½
150	South Utah	35c.	35c.	35c.
980	St. Mary's Land	52½	50	52½
1,615	Superior & Boston	2½	1⅞	2
185	Superior	45	44	44½
45	Tamarack	43	42¼	42½
740	Union Copper Land	3	2⅝	2⅝
600	U. S. Smelting	45½	45¼	45⅜
405	U. S. Smelting pf.	51½	51	51⅛
700	Utah Apex	1 11-16	1 11-16	1 11-16
170	Utah Con.	13½	13½	13½

RAILROADS.

Sales.		High.	Low.	Last.
2	Atchison	108	108	108
10	Boston & Albany	215½	215	215½
20	Boston Elevated	122	122	122
10	Boston & Maine	97⅝	97¼	97¼
32	Boston & Worcester	8½	8½	8½
10	Fitchburg pf.	121	121	121
24	Mass. Elec. pf. stpd.	77	77	77
134	Mass. El., frac war.	19c.	19c.	19c.
20	N. Y. Central	115¼	115¼	115¼
310	N. Y., N. H. & H.	134	133½	134
1	Old Colony R. R.	175	175	175
1	Union Pacific pf.	90½	90½	90½
8	Vt. & Mass.	152	152	152
17	West End St. R. R.	82¼	82¼	82¼

TELEPHONES.

Sales.		High.	Low.	Last.
469	American	142⅝	142¼	142¼
2	New England	166½	166	166½

MISCELLANEOUS.

Sales.		High.	Low.	Last.
125	Am. Ag. Chemical	57	56⅞	57
10	Am. Ag. Chem. pf.	100	100	100
115	Am. Pneu. Service	4⅜	4⅜	4⅜
1,175	Am. Pneu. Serv. pf.	24½	23⅞	24⅛
125	Am. Sugar	121⅝	120⅞	121⅝
17	Am. Sugar pf.	121	120	121
209	Am. Woolen pf.	80¼	80	80¼
10	East Boston Land	13⅜	13⅜	13⅜
10	Edison	284½	284	284½
10	Ga. Ry. & Elec. pf.	84¾	84¾	84¾
295	General Electric	185	182⅝	185
15	General Motor pf.	79¼	79¼	79¼
240	Mass. Gas	93⅞	93⅛	93⅞
40	Mass. Gas pf.	95⅝	95⅝	95⅝
19	Pullman	166½	166	166½
20	Reece Buttonhole	16	16	16
35	Swift & Co.	106⅞	106⅝	106⅞
65	Torrington	27½	27½	27½
49	Torrington pf.	29	28⅝	28⅝
176	United Fruit	183⅝	183	183⅝
872	United Shoe	51	50	50⅝
270	United Shoe pf.	28½	28⅜	28⅜
1,800	U. S. Steel	76	74⅞	75⅞
10	U. S. Steel pf.	111⅝	111⅝	111⅝

BONDS.

Sales.		High.	Low.	Last.
$1,000	Ag. Chem. 5s	102	102	102
16,000	Am. Tel. & Tel. 4s	89¼	89	89¼
1,000	C., B. & Q. jt. 4s	95⅝	95⅝	95⅝
1,000	General Electric 5s	103¼	103	103

BOSTON CURB CLOSING PRICES.

	Bid.	Asked.		Bid.	Asked.
Bay S. Gas	28	29	Goldf'd C.	2⅝	2⅜
Bohemia	2⅝	2⅞	La Rose C.	2 7-16	2½
Boston Ely.	1	1 1-16	Majestic C.	43	45
Cactus	8	9	New Baltic	1¼	2
Calaveras	2⅝	2⅞	Oneco	2	2¼
Chief Cons.	1⅜	1 9-16	Ohio Cop.	1¼	1 5-16
Cons. Ariz.	44	50	Raven	23	25
Davis-Daly	2⅛	2 3-16	R. I. Coal		10
First Nat.	2	2 1-16	South Lake	6⅛	7

CHICAGO.

STOCKS.

Sales.		High.	Low.	Last.
300	Am. Can	42¼	41⅝	42¼
250	Am. Can pf.	123⅞	122⅞	123⅞
67	Chicago Pneu. Tool	53½	53⅛	53⅛
185	Chi. Rys., Series 2	23½	23⅛	23⅛
25	Com. Edison	145	145	145
830	Illinois Brick	69¼	69	69¼
41	K. C. Ry. & Light pf.	40½	40¼	40½
250	People's Gas	116⅜	115½	116⅜
100	Pacific Gas & Elec.	65⅛	64⅞	64⅞
477	Sears-Roebuck	217½	217	217½
162	Sears-Roebuck pf.	125	124	124¼
55	Swift & Co.	106⅞	106⅝	106⅞
800	U. S. Steel	75⅞	74⅝	75⅜
425	Union Carbide	215½	210	215½

BOND.

Sales.		High.	Low.	Last.
$1,000	Com. Edison 5s	102	102	102

PHILADELPHIA.

STOCKS.

Sales.		High.	Low.	Last.
20	American Cement	2	2	2
24	American Railways	42¼	42	42¼
8	Am. Railways pf.	103	103	103
150	American Smelt.	81	81	81
90	Baldwin pf.	107	107	107
444	Cambria Steel	49⅞	49⅝	49⅞
5	Elec. Storage	55⅛	55⅛	55⅛
120	Gen. Asphalt pf.	69¾	69¼	69¼
7	Great Northern pf.	138⅝	138⅝	138⅝
50	Ins. Co. of N. A.	22	21⅞	22
10	Interborough Met.	20¼	20¼	20¼
10	Keystone	11	11	11
5	Keystone pf.	40	40	40
120	Lake Superior	31½	30⅞	31⅛
102	Lehigh Navigation	92⅞	92⅛	92⅞
60	Lehigh Nav. ctfs.	93	92⅞	93
25	Lehigh Valley	87⅛	87⅛	87⅛
45	Lehigh Valley T.	15⅛	15⅛	15⅛
53	Mine Hill	59	59	59
341	Pennsylvania R. R.	61⅞	61⅛	61⅞
91	Penn. Salt Mfg.	106	106	106
20	Philadelphia Co.	50⅝	50⅝	50⅝
46	Philadelphia Co. pf.	44	44	44
513	Philadelphia Elec.	24⅛	23⅞	23⅞
100	Phila. R. T. ctfs.	27½	27½	27½
26	Philadelphia Traction	82¼	82⅛	82¼
2,180	Reading	86 5-16	85⅞	86 5-16
30	Rep. I. & S. pf.	89¼	89¼	89¼
8,690	Tonopah Belmont	8⅝	8⅝	8⅝
60	Tonopah Mining	6 7-16	6 7-16	6 7-16
115	Union Traction	51⅛	51⅛	51⅛
705	United Gas Imp.	90½	90⅛	90⅛
7,065	U. S. Steel	76	74⅞	76
400	Warwick I. & S.	10¼	10	10¼
100	Wash. & Va. Ry.	49	49	49

BONDS.

Sales.		High.	Low.	Last.
$9,000	City 4s, 1941, reg.	101	101	101
3,000	Choctaw gen. 5s	102¼	102¼	102¼
1,000	Con. Trac., N. J., 5s	103¼	103¼	103¼
8,000	Equitable Ill'g 5s	105¼	105¼	105¼
1,000	Elec. & P. 4s	85⅛	85⅛	85⅛
1,000	Inter-State 4s	61⅝	61⅝	61⅝
5,000	Lehigh Valley gen. 4s	96⅛	96⅛	96⅛
2,000	Lehigh Nav. 4½s	103½	103	103½
3,000	Philadelphia Elec. 4s	82	82	82
5,000	Philadelphia Elec. 5s	104	104	104
2,000	Phila. Co. con. 5s	95¼	95¼	95¼
10,000	P., W. & B. 4s	99⅛	99⅛	99⅛
5,000	Reading gen. 4s	97	96⅞	97
3,000	United Ry. 5s	87½	87½	87½

PITTSBURGH.

STOCKS.

Sales.		High.	Low.	Last.
220	Am. Sewer Pipe	13½	13	13¼
20	Con. Gas pf.	23	23	23
210	Crucible Steel	16⅝	16⅝	16⅝
180	Crucible Steel pf.	96⅛	96⅛	96⅛
500	Interior Mining	5	5	5
800	Ind. Brewing	4⅞	4⅞	4⅞
360	Mfrs. L. & H.	47	47	47
30	Nat. Fireproof pf.	30¼	30¼	30¼
185	Ohio Fuel Supply	45¼	45¼	45¼
165	Ohio Fuel Oil	15¼	15¼	15¼
125	Oklahoma Gas	70	70	70
51	Pitts. Plate Glass	105¼	105	105¼
90	Pitts. Coal pf.	93	92⅞	93
20	Pitts. Brewing	10⅛	10	10⅛
4,000	San Toy Mining	30	30	30
50	Un. Switch & Signal	130	130	130
10	Un. S. & S. pf.	140	140	140
317	Westinghouse	41	40⅝	41
25	Westing. Air Brake	142	142	142

BONDS.

Sales.		High.	Low.	Last.
$10,000	Columbia G. & E. 5s	77	77	77

First Air Brake Dividend Since 1911.

For the first time since June, 1911, the New York Air Brake Company has declared a quarterly dividend of 1¼ per cent. The company's sales for October, aggregating $413,000, were the largest for any month in its history, exceeding the sales for the corresponding month of last year by more than 100 per cent. The net profits for the single month were sufficient for the quarter's dividend. Unfilled business on the company's books is said to be the largest on record.

BOURSES OF EUROPE

Prices Continue to Rise in London—Paris Bourse Closes Heavy After Firm Opening.

By Marconi Transatlantic Wireless Telegraph to The New York Times.

LONDON, Friday, Nov. 22.—The Times says in its City article to-day:

"The current rates for day-to-day advances and fixtures were maintained yesterday, the supply being still restricted temporarily.

"Discount business was comparatively small. The volume of bills was scarce, but a few houses were inclined to make concessions to obtain them, especially after it became known that £150,000 in bar gold had been bought in the bullion market for dispatch to New York. In some quarters this demand for bars for dispatch across the Atlantic is taken as a sign that the Bank of England will be applied to for gold coin before long, but in other quarters it is thought that the demand will prove to be of small dimensions and will be confined to bars.

"On the Stock Exchange, after an outburst of activity, the strength of which sent prices higher in all the principal markets, buying slackened, and a period of profit-taking supervened.

"Home railway stocks again assumed the lead, and most of the day's business seemed to be centred in this market.

"Paris operators were alternately buyers and sellers of their specialties, the net result being to leave prices rather higher on the balance in the foreign and South African markets.

"Foreign railway securities continued their upward movement, prices closing a very little below the highest points reached."

PARIS, Nov. 21.—The Bourse opened firm to-day, but later reacted and closed heavy.

Three per cent rentes, 89 francs 90 centimes for the account.

BERLIN, Nov. 21.—Prices were strong on the Boerse to-day.

LONDON CLOSING QUOTATIONS.

	London.	N. Y. Equiv.	N. Y. Close.	Net Ch'ge.
Consols, money	75¼	..	..	—1-16
Consols, account	75 5-16	..	..	—1-16
Anaconda	9	43⅞	43⅞	+ ⅛
Atchison	111¼	107⅞	107⅞	+ ⅛
Canadian Pac	275⅜	267⅞	267	+ ½
St. Paul	118⅛	115⅛	114⅝	+ ½
Erie	35⅛	34⅜	34⅜	..
Erie 1st pf.	53½	51⅜	51½	+ ¼
Illinois Central	132	128¼	128	+ ½
Louis. & Nash	151	146⅞	145⅝	+ ⅞
N. Y. Central	118	114⅝	114⅝	+ ¼
Pennsylvania	63½	123⅛	123½	+ ¼
Reading	88⅞	171⅛	171¼	+ ¼
South. Pacific	115	111⅞	111⅞	+ ⅜
Union Pacific	177⅞	172⅞	172⅛	+ ⅝
U. S. Steel	77⅞	75	74⅞	+ ⅛
U. S. Steel pf.	115⅛	111⅞	111⅛	+ ⅜

Exchange 4.85.

BANK OF ENGLAND.

LONDON, Nov. 21.—The weekly statement of the Bank of England shows the following changes:

Total reserve increased	£861,000
Circulation decreased	23,000
Bullion increased	837,995
Other securities increased	105,000
Other deposits decreased	178,000
Public deposits increased	1,119,000
Notes reserve increased	880,000
Government securities	Unchanged

The proportion of the bank's reserve to liability this week is 50.67 per cent.; last week it was 49.95 per cent.

Rate of discount unchanged at 5 per cent.

BANK OF FRANCE.

PARIS, Nov. 21.—The weekly statement of the Bank of France shows the following changes:

	Francs.
Notes in circulation decreased	53,175,000
Treasury bills increased	31,700,000
General deposits decreased	18,725,000
Gold in hand increased	1,541,000
Silver in hand increased	1,229,000
Bills discounted decreased	74,250,000
Advances decreased	5,025,000

STOCK MARKET AVERAGES.

The average quotations of twenty-five leading railroad and twenty-five industrial issues and of these two groups of stocks combined compared as follows yesterday with the quotations of preceding days and corresponding days last year:

1912.

RAILROADS.	High.	Low.	Mean.	Last.	Change.
Nov. 13	94.33	93.92	94.13	94.08	—.05
Nov. 14	94.60	94.21	94.41	94.37	+.29
Nov. 15	94.46	93.88	94.17	93.95	—.42
Nov. 16	94.13	93.41	93.77	94.05	+.10
Nov. 18	94.11	93.78	93.94	93.91	—.14
Nov. 19	93.92	93.45	93.68	93.64	—.27
Nov. 20	93.76	93.26	93.51	93.58	—.06
Nov. 21	94.52	93.76	94.13	94.43	+.85
INDUSTRIALS.					
Nov. 13	70.25	69.69	69.97	69.90	+.02
Nov. 14	70.33	69.82	70.10	70.18	+.28
Nov. 15	70.71	70.04	70.37	70.20	+.02
Nov. 16	70.26	69.65	69.95	70.15	—.05
Nov. 18	70.30	69.55	69.92	70.10	—.05
Nov. 19	70.29	69.78	70.03	70.16	+.06
Nov. 20	70.33	69.77	70.05	70.05	—.11
Nov. 21	71.09	70.33	70.71	70.95	+.90
COMBINED AVERAGE.					
Nov. 13	82.29	81.81	82.05	81.99	—.01
Nov. 14	82.49	82.01	82.25	82.27	+.28
Nov. 15	82.58	81.96	82.27	82.07	—.20
Nov. 16	82.19	81.53	81.86	82.10	+.03
Nov. 18	82.20	81.66	81.93	82.00	—.10
Nov. 19	82.10	81.61	81.85	81.90	—.10
Nov. 20	82.04	81.51	81.78	81.81	—.09
Nov. 21	82.80	82.04	82.42	82.69	+.88

YEAR'S RANGE TO DATE.

	Open.	High.	Low.
Railroads	Jan. 2. 91.43	Oct. 4. 97.28	Feb. 1. 88.74
Industrials	Jan. 2. 64.00	Sept. 30. 74.50	Feb. 1. 61.17
Combined average	77.76	85.83	75.10

1911.

RAILROADS.	High.	Low.	Mean.	Last.	Change.
Nov. 15	92.36	91.35	91.86	91.67	—.37
Nov. 16	92.63	91.66	92.14	92.21	+.54
Nov. 17	93.31	92.39	92.85	92.83	+.61
Nov. 18	93.01	92.35	92.78	92.41	—.42
Nov. 20	92.59	91.79	92.19	91.92	—.49
Nov. 21	92.75	91.99	92.37	92.63	+.71
Nov. 22	93.40	92.69	93.04	92.96	+.33
Nov. 23	93.94	92.86	93.40	93.83	+.87
INDUSTRIALS.					
Nov. 15	61.84	61.20	61.52	61.44	—.38
Nov. 16	61.91	61.41	61.66	61.68	+.24
Nov. 17	62.95	62.15	62.55	62.70	+1.02
Nov. 18	63.10	62.62	62.86	62.79	+.09
Nov. 20	62.84	62.06	62.45	62.40	—.39
Nov. 21	62.57	62.07	62.32	62.51	+.11
Nov. 22	63.12	62.49	62.81	62.72	+.21
Nov. 23	63.56	63.01	63.28	63.45	+.73
COMBINED AVERAGE.					
Nov. 15	77.10	76.27	76.69	76.55	—.88
Nov. 16	77.27	76.53	76.90	76.94	+.39
Nov. 17	78.13	77.27	77.70	77.76	+.82
Nov. 18	78.05	77.48	77.82	77.60	—.16
Nov. 20	77.71	76.92	77.32	77.16	—.44
Nov. 21	77.66	77.03	77.34	77.57	+.41
Nov. 22	78.26	77.59	77.92	77.84	+.27
Nov. 23	78.75	77.97	78.34	78.64	+.80

LAST YEAR'S RANGE TO THIS DATE.

	Open.	High.	Low.
Railroads	Jan. 3. 91.79	June 26. 99.61	Sept. 25. 84.40
Industrials	Jan. 3. 62.95	June 5. 69.76	Sept. 25. 54.74
Combined average	Jan. 3. 77.37	June 26. 84.41	Sept. 25. 69.57

THE TREASURY STATEMENT.

Special to The New York Times.

WASHINGTON, Nov. 21.—The Treasury statement issued to-day gives receipts and expenditures for yesterday and for the elapsed periods of the month and of the fiscal year as follows:

	Nov. 20.	Month.	Fiscal Year.
Customs	$1,414,390	$16,986,879	$133,620,665
Internal rev.	1,082,947	18,736,535	123,252,655
Corporation tax	3,789	117,169	2,100,278
Miscellaneous	86,020	2,206,314	19,566,604
Total receipts	2,587,059	38,046,897	277,940,293
Expenditures	1,655,345	38,045,459	280,693,417
Surplus	931,714	1,438	*2,573,124

*Deficit.

These figures exclude Panama Canal and public debt transactions.

The condition of the United States Treasury at the beginning of business to-day was: Working balance, $90,582,051; in banks and Philippine Treasury, $52,549,217; total of general fund, $146,970,023.

Standard Oil ISSUES
WANTED
10 Continental Oil
25 Eureka Pipe Line
25 Prairie Oil & Gas
100 Standard Oil of Calif.
25 South Penna. Oil
25 South West Pa. Pipe Lines
100 Union Tank Line
We quote all Standard Oil Issues for the leading New York newspapers and other financial publications.
Gilbert Eliott & Co.
Specialists
37 Wall St., N.Y. Tel. Hanover 6110

Advice on
STANDARD OIL
INVESTMENTS
Circulars on request
Pouch & Co Members New York Stock Exchange 14 Wall St., N. Y.

J. K. Rice, Jr. & Co. Will Buy
25 American Surety Stock
100 Autosales Gum & Chocolate Stock
200 Eastern Steel 1st Pfd. Stock
500 H. W. Johns-Manville Com. Stock
50 International Nickel Com. & Pfd. Stock
200 Western Pacific Railway Stock
J. K. Rice, Jr. & Co. Will Sell
100 Colorado Fuel & Iron Pfd. Stock
50 Merchants National Bank Stock
25 Niagara Fire Insurance Stock
50 Nat. Light, Heat & Power Pfd. Stock
50 Pacific Coast 2d Pfd. Stock
15 Singer Manufacturing Stock
J. K. Rice, Jr. & Co.
Phone 7460 to 7463 Hanover. 33 Wall St., N. Y.

We Specialize In
Utah Sec. Corp.
Securities
CHANDLER BROS. & CO
MEMBERS NEW YORK STOCK EXCHANGE
Specialists in PUBLIC UTILITY ISSUES
111 Broadway, N. Y. Phone 8450 Rector

"The A-B-C of Bonds"
By A. G. LUDERS
A Valuable Book
Mailed Free Upon Request.
Ashley & Co.
111 Broadway, N. Y.

If You Want To Invest—Write Us.
Bonds in denominations of $100 and upwards.
J. S. & W. S. Kuhn, Inc.
39 WALL STREET, NEW YORK

MEGARGEL & Co.
35 Pine Street New York
BONDS
39 SO. LA SALLE ST., Chicago, Ill.
FIRST NAT. BANK BLDG., Albany, N. Y.
SLATER BUILDING, Worcester, Mass.

Autosales Gum & Chocolate Securities
Borden's Condensed Milk Securities
Computing-Tabulating-Recording Securities
Du Pont Powder Securities
International Nickel Securities
National Sugar Refining Company
Pacific Gas & Electric Securities
U. S. Motor Securities
Eastman, Dillon & Co.
Members New York Stock Exchange
71 Broadway 'Phone Rector 8280

International Nickel Com. & Pref.
American Graphophone Com. & Pref.
Du Pont Powder Securities
Title Guarantee & Trust Co.
Farmers Loan and Trust Co.
Safety Car Heating and Lighting
San Christobal 7s
S. H. P. PELL & CO.
Members New York Stock Exchange.
Dealers in Unlisted and Inactive Securities.
Tel. 7865-6-7-8-9 Hanover. 27 Wall St., N. Y.

INVESTMENT SECURITIES
Swartwout & Appenzellar
BANKERS
Members New York Stock Exchange
Phone John 5670. 44 Pine Street, N. Y.

Borden's Condensed Milk Co. Preferred
Pacific Gas & Electric Co. Stocks
Computing, Tabulating & Rec. Bonds
Utah Securities Co. Notes & Stocks
International Nickel Co. Stocks
H. B. Claflin Co. Second Preferred
Lamarche & Coady
'Phone 3669 Broad
25 BROAD STREET, NEW YORK

WE OWN AND OFFER
Essex County, N. J. 4s
Price and particulars on application.
R. M. GRANT & CO.
NEW YORK Bankers CHICAGO
31 Nassau St. 111 W. Monroe St.

WE OFFER
Jersey City, N. J., 4½%
Improvement Ctfs., 1918
99½ & int.
B. H. & F. W. PELZER
Members New York Stock Exchange
'Phone 6060 Hanover. 43 Exchange Place, N. Y.

WANTED
100 American Hardware
100 Buttle Elec. & Pr. Com.
100 Republic R'way & Light Com.
200 Rubber Goods M'f'g Co.
100 Tenn. R'way & Light Com.
100 Utah Securities
FREDERIC H. HATCH & CO.
New York, 30 Broad St.
Boston, 50 Congress St.
Private telephones to Boston and Philadelphia.

Metal Shingle & Siding Co. Ltd.
7% Preferred Stock at par
Net earnings about 6 times preferred dividend requirements.
Further particulars on application.
Turner, Tucker & Co.
BOSTON, 24 Milk St.
NEW YORK, 111 Broadway

CAN YOU AFFORD TO SAVE?

Then you can afford to save in the most advantageous way. Buy $100 bonds. ADVANTAGES:

1. A net return of 4% to 5%.
2. Can be sold at any time. (Many listed on the New York Stock Exchange.)
3. Safe and conservative Banks and Trust Companies buy them.
4. Banks loan on standard $100 Bonds.
5. Interest accrues each day.

YOU CAN BUY $100 Bonds outright or on Small Payment Plan.

Send for List T 153.

BEYER & COMPANY
"The Hundred Dollar Bond House"
52 William St., New York

We Specialize in
Tobacco Products Corporation
United Cigar Stores Co. of America
Inquiries Invited
BAMBERGER, LOEB & CO.
25 BROAD ST. 'PHONE 5500-5501 BROAD, N. Y.

PORTO RICO-AMER. TOBACCO CO.
6% SCRIP AND STOCK
BOUGHT AND SOLD.
Raymond Starr & Co.,
Members New York Stock Exchange.
'Phone Rector 1930-1-2, 115 Broadway, N. Y.

ASTOR TRUST CO.
BANKERS TRUST CO.
GUARANTY TRUST CO.
Gilbert Eliott & Co.
37 Wall St., N. Y. Tel. Hanover 6110

STANDARD OIL
BUY
20 Buckeye Pipe Line
25 Crescent Pipe Line
5 Solar Refining
20 S. W. Pa. Pipe Line
10 Swan & Finch
25 Vacuum Oil
SELL
25 Atlantic Refining
10 Borne & Scrymser
15 Colonial Oil
25 New York Transit
20 South Penn Oil
20 S. O. of Ohio
CARL H. PFORZHEIMER
Phones, 4854-5-4826 Broad. 25 Broad St., N.Y.

FOR SALE
50 Shares
Park & Tilford Stock
Eastman, Dillon & Co.
Members New York Stock Exchange
71 Broadway 'Phone Rector 3280

Bank and Trust Co.
STOCKS
BOUGHT AND SOLD
GEO. RUST ROGERS
Rector 2782 60 BROADWAY

American Graphophone Common
Brooklyn Academy of Music Stock
International Smelting & Refining
Central Union Gas 5s, 1927
El Paso & Rock Island 5s, 1951
All Standard Oil Issues
H. G. Einstein & Co.
25 Broad St., N.Y. Phone Broad 823-4

New York, New Haven & Hartford
New Five Per Cent. Notes.
Salomon Bros. & Hutzler,
Members N. Y. Stock Exchange,
30 Broad Street. Tel. 3425 Rector.

Am. Bk. Shoe & Fdy
RIGHTS
Harold Dickerson & Co
52 Broadway, N. Y. Tel. 3854-5 Broad.

American Surety Co
STOCK
Bought and Sold
Lamarche & Coady
'Phone 3669 Broad
25 BROAD STREET, NEW YORK

National Sugar Pfd.
Dominick Bros. & Co.
49 Wall Street. Tel. 6570 Hanover.

WANTED
Southern Railway
Washington, Ohio & Western
4s Due 1924
Gilman & Clucas
1st Nat'l Bk. Bldg., New Haven, Ct.
34 Pine St., New York.

FOR SALE { Ajax-Grieb Pfd. Stock
Walpole Tire and Rubber Pfd.
Batavia Rubber Co. Pfd. and Bonus of common
Consolidated Rubber Tire Co.
Firestone Tire and Rubber Co.
Goodyear Tire and Rubber Co.
GEO. V. COX
Tel. 5216—Rector. 20 Broad St., N. Y.

McCURDY HENDERSON & Co
BANKERS
24 Nassau Street
Members New York Stock Exchange
INVESTMENT SECURITIES

NEW YORK STOCK EXCHANGE—Thursday, Nov. 21, 1912.

Total sales Nov. 21, 1912........ 497,994
From Jan. 1, 1912........ 116,884,342
Same period last year........ 114,994,841

Closing. Bid.	Closing. Ask.	Sales.		First.	High.	Low.	Last.	Net Change.
2⅝	2¾	600	Allis-C. tr. rcts. 2d pd.	2⅝	2⅝	2⅝	2⅝	...
85⅞	86	25,300	Amalgamated Copper	85	86⅛	85	86	+1⅛
55¾	56	2,900	Am. Beet Sugar	54¾	56	54¾	55¾	+1¼
92½	93	400	Am. Beet Sugar pf	90	92½	90	92½	+2½
134	137	180	Am. Brake S. & F. pf	136½	136½	136½	136½	−½
..	..	100	Am. B. S. & F. rgts	2⅝	2⅝	2⅝	2⅝	...
42¼	42½	12,700	Am. Can	41⅞	42⅝	41⅞	42¼	+1¼
123½	124	2,000	Am. Can pf	122⅞	124	122⅞	124	+1½
60⅛	60¼	700	Am. Car & Foundry	60	60¼	60	60¼	+¾
47	47¼	1,000	Am. Cities	46¾	47⅞	46¾	47	...
82	82½	700	Am. Cities pf	81½	82	81½	82	+¾
58⅝	59	3,700	Am. Cotton Oil	58⅝	59	58¼	59	+¾
..	..	14	Am. Exchange Nat. Bk.	230	230	230	230	...
5½	5¾	200	Am. Hide & Leather	5⅜	5½	5⅜	5½	+⅛
28	30	100	Am. Hide & Leath. pf	27½	27½	27½	27½	...
13¼	13⅝	300	Am. Linseed	13¼	13⅜	13¼	13⅜	+⅝
34½	35	500	Am. Linseed pf	34	34¾	34	34¾	+1⅛
47¼	47⅜	1,300	Am. Locomotive	47¼	47⅜	47	47	+⅛
106½	107½	120	Am. Locomotive pf	107¼	107¼	107¼	107¼	+½
14¾	15	300	Am. Malt	15	15¼	15	15¼	...
62¼	62¾	200	Am. Malt pf	62¾	62¾	62¾	62¾	...
81⅛	81⅜	5,050	Am. Smelt. & Ref	79⅝	81⅜	79⅝	81¼	+2¼
106	106¾	200	Am. Smelt. & Ref. pf	106½	106⅝	106½	106⅝	+⅝
191	192	200	Am. Snuff	192	192	192	192	−1
121½	122	200	Am. Sugar Refining	121	122	121	122	+1½
142¼	142¾	600	Am. Teleph. & Teleg	142⅝	142⅝	142½	142⅝	−⅛
269	270	200	Am. Tobacco	270	270	270	270	+1
98⅛	98⅜	300	Am. Water Works pf	98¼	98¼	98⅛	98¼	+¼
19	22	310	Am. Woolen	19½	20	19½	20	+2
80¼	81	300	Am. Woolen pf	80½	80⅞	80½	80⅞	+¾
44⅛	44¼	2,100	Anaconda Cop. Co	43⅞	44⅛	43⅝	44⅛	+½
108	108⅛	5,100	Atch., Top. & S. F.	107⅝	108¼	107⅝	108⅛	+¾
137½	138½	200	Atlantic Coast Line	138	138⅜	138	138⅜	+⅝
56	57	100	Baldwin Locomotive	56½	56½	56½	56½	+⅛
106⅞	107¼	100	Baldwin Loco. pf	107	107	107	107	+⅛
107¼	107½	2,000	Baltimore & Ohio	106¾	107⅝	106¾	107½	+1⅛
41	41¼	2,500	Bethlehem Steel	40⅝	41¼	40⅝	41⅛	+1¼
70½	71	100	Bethlehem Steel pf	70	70	70	70	+1
92¾	93	16,650	Brooklyn Rapid Tran	91⅝	93⅛	91⅝	93	+2¼
29½	30⅜	100	Butterick Co	29⅞	29⅞	29⅞	29⅞	−⅝
63⅞	64	14,500	California Petroleum	62¾	64¼	62¾	63⅞	+1½
91⅜	91½	300	California Pet. pf	91½	91½	91½	91½	...
267¾	268	5,950	Canadian Pacific	267½	268¼	267	267⅞	+⅞
..	..	1,600	Canadian Pac. rights	20⅝	21	20⅝	20⅞	+⅜
29¾	30	2,000	Central Leather Co	28¾	30	28¾	29⅞	+1⅜
96¼	96¾	100	Cent. Leather Co. pf	96¾	96¾	96¾	96¾	+⅞
81¼	81½	5,000	Chesapeake & Ohio	81	81½	81	81½	+¾
18½	18⅞	500	Chicago Gt. Western	18¼	18½	18¼	18½	+¼
34	35½	100	Chi. Gt. Western pf	35½	35½	35½	35½	+⅛
115⅝	115⅞	7,200	Chi., Mil. & St. Paul	115⅛	116	115	115¾	+1⅛
141	143	100	Chi., Mil. & St. P. pf	141	141	141	141	+1
139¼	139¾	2,100	Chi. & Northwestern	138½	139½	138½	139½	+1
48½	48⅝	7,150	Chino Copper	48¾	48¾	48⅛	48½	+½
52	55	100	Clev., C., C. & St. L	53	53	53	53	...
36	37	600	Colorado Fuel & Iron	37	37	36¾	36¾	+¾
38	40	100	Colorado & Southern	39	39	39	39	+1
143¼	143½	2,500	Consolidated Gas	142¼	143½	142¼	143½	+1½
17⅜	17½	5,700	Corn Products Ref	15⅞	17⅞	15⅞	17½	+1⅞
81½	81¾	1,000	Corn Products Ref. pf	79	81½	78½	81½	+2½
83	88	100	Crex Carpet	85	85	85	85	...
168¼	169½	100	Delaware & Hudson	168	168	168	168	+½
2	23	100	Denver & Rio Grande	22⅛	22⅛	22⅛	22⅛	+⅝
40½	41	100	Den. & Rio Grande pf	40¼	40¼	40¼	40¼	+¼
27¾	28	1,200	Distillers' Securities	27	28	27	28	+1⅜
34¾	34⅞	2,200	Erie	34½	34⅞	34½	34¾	+⅜
52⅛	52⅞	500	Erie 1st pf	51½	52	51½	52	+½
43	43½	300	Erie 2d pf	43¼	43½	43¼	43½	+1
43½	45½	500	Federal M. & S. pf	44	45	44	45	+2
184¾	185¼	3,500	General Electric	182⅝	185¼	182⅝	185	+3
35	36	475	General Motors	35½	35⅞	35½	35⅞	−⅛
78	80	100	General Motors pf	79¼	79¼	79¼	79¼	+1¼
2⅜	2½	650	Goldfield Consol	2½	2½	2⅜	2½	...
70⅞	71½	400	Goodrich (B. F.) Co	71	71	71	71	+⅝
107	107½	100	Goodrich pf	107¼	107¼	107¼	107¼	...
139⅛	139¼	2,600	Great Northern pf	138½	139¼	138½	139¼	+1½
46¾	47	300	Gt. N. certs. ore prop	46⅜	47	46⅜	47	+1
127	128	100	Illinois Central	128	128	128	128	...
20⅜	20½	14,800	Inspiration Copper	20	20⅝	20	20½	+1
20⅛	20¼	9,000	Inter.-Met. v. tr. cfs	20	20¼	20	20⅛	+¼
66⅜	66½	2,700	Inter.-Met. pf	66¼	66¾	66¼	66⅜	+⅝
30	42	100	Int. Agricultural	40	40	40	40	−2
119½	120¼	800	Int. Harvester	120	120½	120	120⅛	+⅛
13⅝	13¾	1,600	Int. Paper	13¼	13¾	13¼	13⅝	+⅝
53¾	54	800	Int. Paper pf	53½	53⅞	53½	53⅞	−⅛
26	26½	100	Int. Steam Pump	26½	26½	26½	26½	+½
28	28¼	700	Kansas City South	28⅛	28¼	27¾	28¼	+¼
..	..	400	Kan. City South. pf	62	62½	62	62½	+1⅜
108	109	200	Kayser & Co. (J.) 1st pf	108½	108¾	108½	108¾	...
49½	50½	500	Lackawanna Steel	50¼	50½	50	50	−½
105½	106	40	Laclede Gas	106	106	106	106	...
175⅛	175⅜	7,600	Lehigh Valley	175	175½	174⅝	175¼	+¾
214½	215	150	Liggett & Myers	214¾	214¾	214¾	214¾	...
41¼	41⅞	100	Loose-Wiles Biscuit	41½	41½	41½	41½	+⅜
146	147	600	Louisville & Nash	146	146½	145½	146½	+⅞
85¼	86	200	Mackay Cos	84⅞	85	84⅞	85	−⅜
81	81⅞	200	May Dept. Stores	81⅜	81½	81⅜	81½	+1
20½	20⅝	100	Mercantile Marine pf	20½	20½	20½	20½	+⅛
[illegible]	84⅞	7,500	Mexican Petroleum	84	85⅛	84	84⅞	...
103	104	1,100	Mexican Petroleum pf	104	104	103	103¼	−⅛
28¼	28⅜	2,200	Miami Copper	28⅜	28⅜	28¼	28¼	−¼
142	142½	870	M., St. P. & S. S. M.	141⅞	142⅞	141⅞	142	+1⅝
28⅞	29	1,000	Mo., Kan. & Texas	27¾	28¾	27¾	28¾	+1
44	44¼	3,400	Missouri Pacific	43	44¼	42¾	44	+1⅝
175	200	20	Nash., Chat. & St. L	180	180	180	180	...
132¾	133	100	Nat. Biscuit Co	132½	132½	132½	132½	...
122¼	122⅝	100	Nat. Biscuit Co. pf	124⅞	124⅞	124⅞	124⅞	−⅛
..	..	5	Nat. City Bank	435	435	435	435	...
21	22	200	Nat. Enam. & Stamp	21	21	21	21	+⅛
61	61½	1,700	Nat. Lead Co	60½	61⅝	60½	61¼	+1¼
27½	27⅞	300	Nat. Rys. of M. 2d pf	27⅜	27½	27⅜	27½	+½
23	23⅛	2,100	Nev. Consol. Copper	22⅞	23⅛	22⅞	23	+⅜
81	83	200	New York Air Brake	82	82	82	82	−1½
115	115¼	400	New York Central	115⅛	115⅛	114¾	115	+⅞
133¾	134½	300	N. Y., N. H. & Hart	133⅛	134	133⅛	134	+1
34¾	35	300	N. Y., Ont. & West	34½	35	34½	35	...
116	116¼	300	Norfolk & Western	116	116⅛	116	116⅛	+⅝
74¼	76	200	No. Ohio Tr. & Light	74⅜	74½	74⅜	74½	+½
125¼	125⅜	3,400	Northern Pacific	124⅝	125⅜	124½	125¼	+1
35¾	36	2,000	Pacific Mail	35	36⅛	34⅞	35⅞	+1⅛
49¾	50	200	Pacific Tel. & Tel	49½	49¾	49½	49¾	−¼
123½	123⅝	2,966	Pennsylvania R. R.	123¼	124	123	123⅝	+½
116½	116⅞	1,650	People's Gas, Chi	115½	117	115½	117	+1¾
204	208	100	P. Lorillard Co	206	206	206	206	+2
23⅝	24	300	Pittsburgh Coal	23⅞	24	23¾	23¾	+¾
93	93¼	300	Pittsburgh Coal pf	92¾	93⅛	92¾	93⅛	+⅝
38	38½	400	Pressed Steel Car	37⅝	38	37⅝	38	+¼
101¼	101½	100	Pressed Steel Car pf	101⅜	101⅜	101⅜	101⅜	+⅛
165½	166½	350	Pullman Company	166½	166½	166½	166½	...
22½	22⅝	7,300	Ray Consol. Copper	22⅜	22⅝	22⅜	22⅝	+⅜
172¾	172⅞	103,600	Reading	171½	173	171⅜	172¾	+1⅜
28	28¼	2,200	Rep. Iron & Steel	27	28⅛	27	28⅛	+⅞
89½	92	900	Rep. Iron & Steel pf	89½	89½	89½	89½	+½
26⅛	26¼	400	Rock Island Co	25¾	26	25¾	26	+⅝
99	99½	1,300	Rumely (M.) Co	98½	99⅜	98½	99¼	+¾
19½	20	400	St. Louis & San Fran	20	20¼	19¼	19¾	+½
31¼	31½	800	St. L. & S. F. 2d pf	30½	31¾	30½	31¾	+1½
47	49	4	St. Louis & S. F., C. & E. Ill. new stk. ctfs	48½	48½	48½	48½	+½
38¾	39¼	500	St. Louis Southwest'n	39	39	39	39	−¼
49⅛	49¼	1,300	Seaboard Air Line pf	48⅞	49⅜	48⅞	49¼	+¼
217	217½	600	Sears, Roebuck & Co	217	217⅜	216⅞	217⅜	+⅜
111¾	112	4,800	Southern Pacific	112	112⅛	111⅝	112	+¾
30⅛	30¼	2,900	Southern R'way ext	29⅝	30½	29⅜	30¼	+1⅛
81¾	82	110	South. R'way pf., ext	81¾	81¾	81¾	81¾	+¼
63½	63¾	100	Standard Milling pf	63½	63½	63½	63½	...
41	41¼	300	Tennessee Copper	40¾	41	40¾	41	+⅝
120	122	100	Texas Co	122	122	122	122	+1
23¾	24¼	700	Texas & Pacific	23¾	24	23½	24	...
38¾	39	600	Third Avenue	38⅞	38⅞	38⅞	38⅞	−¼
105	107	100	Twin City R. Transit	105	105	105	105	−½
105	106	500	Underw'd Typewriter	105	105	105	105	...
8¾	9¼	400	Union Bag & Paper	9	9	9	9	+⅛
52	54	200	Union B. & Paper pf	52½	52½	52	52	...
173¾	173⅞	48,600	Union Pacific	172¾	174	172½	173⅞	+1⅝
37	38	500	United Rys. Inv	36½	37½	36½	37½	+½
65	65½	2,400	United Rys. Inv. pf	64¾	65½	64⅛	65	+1
19½	20	100	U. S. Cast Iron Pipe	19	19	19	19	+¼
59¾	59⅞	12,050	U. S. Rubber	59½	60⅝	59½	59¾	+½
109	109¼	300	U. S. Rubber 1st pf	109	109¼	109	109	+⅛
80	80½	100	U. S. Rubber 2d pf	80¼	80¼	80¼	80¼	+¼
75⅞	76	67,900	U. S. Steel	74¾	76	74¾	75⅞	+1⅜
112	112½	500	U. S. Steel pf	111¾	112⅜	111¾	112⅜	+⅞
63¾	64¼	2,000	Utah Copper	63⅝	64¼	63⅝	64	+¾
46⅝	47	600	Va.-Caro. Chemical	46¾	47	46⅝	46⅝	+⅞
25	26	200	Vulcan Detinning	25	25	25	25	+1
85	93	100	Vulcan Detinning pf	85½	85½	85½	85½	...
4⅛	4¼	850	Wabash	4¼	4¼	4⅛	4⅛	+⅛
13⅝	14⅜	300	Wabash pf	13½	14	13½	14	+⅜
116	120	160	Wells Fargo Express	119	119	119	119	+2
55½	56	200	Western Maryland	55	55	55	55	+½
79[illegible]	79⅜	300	Western Union Tel	79	79¼	78½	79¼	+1¼
82⅜	82½	2,100	Westinghouse E. & M.	82¼	82½	82⅛	82¼	+1⅜
31	32	100	Wheel. & L. E. 1st pf	32	32	32	32	+½
15	15½	100	Wheel. & L. E. 2d pf	15	15	15	15	...
115	115½	300	Woolworth (F.W.) Co	116	116	115½	115½	+½

BONDS ON STOCK EXCHANGE.

Total sales Nov. 21, 1912........ $2,259,500
From Jan. 1, 1912........ 620,896,500
Same period last year........ 779,315,100

U S 4s, registered
1,000..........114⅛
Jap Govt 4½s, sterling loan, 2d series
500.......... 89½
N Y City 4s, 1957
5,000.......... 97¼
N Y City 4s, 1959
2,000.......... 97½
10,000.......... 97
N Y City 4¼s
3,000..........100¼
7,000..........100⅛
N Y City 4½s, 1957, new
47,000..........104½
Allis Chalm 5s, tr co ctfs of dep
5,000.......... 60
1,000.......... 60½
5,000.......... 60¾
3,000.......... 61
1,000.......... 61½
Am Secur 6s
2,000..........104⅞
Am Tel & T col 4s
34,000.......... 89⅛
2,000.......... 89¼
4,000.......... 89⅛
7,000.......... 89
Am T & T conv 4s
18,000..........112
Am Tobacco 4s
10,000.......... 96
Armour & Co 4½s
5,000.......... 91¼
Atch, Top & S F gen 4s
31,000.......... 97¼
conv 4s, 1960
35,000..........105⅛
8,000..........[illegible]
45,000..........105⅝
20,000..........[illegible]
20,000..........105⅝
conv 5s
20,000..........107¾
20,000..........108
4,000..........108⅛
Aus & N W 5s
5,000..........105
Balt & Ohio prior lien 3½s
5,000.......... 91¼
gold 4s
5,000 c.......... 97⅞
5,000.......... 97¼
Beth Steel 5s
1,000.......... 95¾
1,000.......... 96
B'klyn Rap Tran ref conv 4s
10,000.......... 91¼
10,000.......... 91⅝
33,000.......... 91¾
10,000.......... 91⅞
10,000.......... 92
5,000.......... 92⅛
15,000.......... 92¼
10,000.......... 92⅜
30,000.......... 92½
36,000.......... 92⅜
1,000.......... 92¼
17,000.......... 92⅜
10,000.......... 92⅛
42,000.......... 92½
19,000.......... 92¾
10,000.......... 92¾
4,000.......... 92¾
Bur C R & N col tr 5s
1,000..........109¼
Bush Terminal 5s
3,000.......... 96½
Bush Term Bldgs gtd 5s
2,000.......... 97
Cal, G & Elec 5s
2,000.......... 95⅛
Canada So 2d 5s
3,000.......... 99⅞
Cent Leather 5s
5,000.......... 95¼
1,000.......... 95⅜
Central N E 4s
1,000.......... 92½
Central Pac gtd 4s
2,000.......... 94⅛
3,000.......... 94⅜
Ches & Ohio con 5s, registered
10,000..........109⅝
conv 4½s
3,000.......... 92⅜
4,000.......... 92⅞
gen 4½s
11,000.......... 99⅝
15,000.......... 99⅝
Chic & Alton 3½s
2,000.......... 65¼
Chi, B & Q gen 4s
9,000.......... 94⅝
Chi, B & Q jt 4s
47,000.......... 95⅝
registered
21,000.......... 95⅜
1,000.......... 95¼
2,000.......... 95¼
Ill Div 4s
1,000.......... 98¼
Denver Div 4s
1,000..........100
Chic Gt West 4s
5,000.......... 77⅞
5,000.......... 77½
Chic, M & St P 4s, 1934
15,000.......... 90⅝
conv 4½s, sub rects, full paid
20,000..........[illegible]
13,000..........106⅝
27,000..........[illegible]
C & P West 5s
3,000..........104½
10,000s20f..........104½
Chi, M & P Sd 4s
7,000.......... 93⅝
3,000.......... 93⅝
Chi & N W gen 4s
1,000.......... 97
9,000.......... 97¼
Chi, R I & Pac Ry ref 4s
5,000.......... 87⅛
6,000.......... 87¼
5,000.......... 87⅜
Chi, R I & Pac Ry deb 5s
3,000.......... 91
Chi, R I & Pac R R 4s
2,000.......... 67½
7,000.......... 67¼
Col Industrial 5s
1,000.......... 84⅛
6,000.......... 84½
7,000.......... 84⅛
Col Mid 1st 4s
1,000.......... 43
Del & Hudson lien equipment 4½s
1,000..........100⅞
Del & H conv 4s
1,000.......... 97⅜
Del & Hudson 1st and ref 4s
37,000.......... 97¾
1,000.......... 98¼
Den & Rio Grande con 4½s
2,000.......... 97
1st & ref 5s
1,000.......... 83½
Det United Ry con 4½s
15,000.......... 75
5,000.......... 75½
Dist Secur Corp 5s
4,000.......... 72
Du Pont de Nem Powder 4½s
5,000.......... 89½
Erie conv 4s, Ser A
3,000.......... 84½
1,000.......... 84¾
5,000.......... 85
Erie conv 4s, Ser B
2,000.......... 78
Gen Elec deb 5s, temp rects, 2d paid
2,000..........103½
full paid
8,000..........103⅝
86,000..........103⅝
1,000..........103½
500..........103½
Gt North ref 4¼s
6,000..........100¼
Hock Val 1st 4½s
10,000..........100¼
Ill Cent 4s, 1951
1,000..........101
Ill Steel 4½s
1,000.......... 90⅝
5,000.......... 90¼
Indiana Steel 5s
5,000..........101
Insp Con Cop 6s, sub rects, 2d paid
5,000..........109¾
19,000..........110
2,000..........110¼
15,000..........109½
Inter-Met 4½s
3,000.......... 80⅞
16,000.......... 81
Interborough Rap Tran 5s
6,000..........103⅜
Internat Paper 6s
2,000..........103⅜
Iowa Cent ref 4s
1,000.......... 61
Lack Steel 5s, 1923
1,000.......... 96½
L S & Mich So 4s, 1931
10,000.......... 92⅞
1,000.......... 93
Lehigh Val of N Y gtd 4½s
4,000..........104¼
Liggett & M 5s
1,000.......... 96⅛
1,000.......... 96⅜
Long Dock 6s
2,000..........124
Louis & Nash unified 4s
23,000.......... 97
Lou & Nash, Atl, K & Cin 4s
2,000.......... 91⅝
Inter Mer Marine col tr 4½s
1,000.......... 65¼
Mex Petrol 1st ref conv 6s, Ser A
8,000..........103
Mo. K & T 1st 4s
13,000.......... 93¾
Mo, K & T of T 5s
1,000..........101¼
Mo Pac 5s, 1920
5,000.......... 97⅞
Mo Pac 1st con 6s
5,000..........108
Mob & O new 6s
1,000..........117¾
Natl Tube 5s
3,000.......... 99½
N O, Mobile & Chic 5s
2,000.......... 87⅜
N Y Air Brake 1st conv 6s
2,000..........102¼
N Y Cent deb 4s, 1934
10,000.......... 91⅜
L S col 3½s
1,000.......... 78⅜
9,000.......... 78⅜
15,000.......... 78½
M C col 3½s
1,000.......... 78¼
N Y, N H & H conv deb 6s
4,000..........126⅞
1,000..........126⅝
registered
4,000..........126½
N Y Rys temp ref 4s
1,000.......... 77⅜
21,000.......... 77½
2,000.......... 77⅝
2,000.......... 77½
adjustment 5s
1,000.......... 54½
2,000.......... 54⅝
2,000.......... 54¾
5,000.......... 54⅞
8,000.......... 55
7,000.......... 55⅛
28,000.......... 55¼
27,000.......... 55⅜
10,000.......... 55¼
25,000.......... 55⅜
9,000.......... 55⅛
2,000.......... 55⅜
23,000.......... 55½
10,000.......... 55⅝
54,000.......... 55⅜
10,000.......... 55½
5,000.......... 55⅝
6,000.......... 55¼
10,000.......... 55½
12,000.......... 55⅝
3,000.......... 55⅜
6,000.......... 55⅝
N Y Tel 4½s
12,000.......... 97⅞
7,000.......... 97⅝
N Y, Westchester & Boston 4½s
6,000.......... 98½
Northern Pac 4s
2,000.......... 98¼
Northern Pac 3s
1,000.......... 68¾
Ore R & N con 4s
1,000.......... 93½
Ore Short L gtd ref 4s
10,000.......... 91⅞
14,000.......... 92
Ore-Wash R R & N 1st & ref 4s
5,000.......... 91½
Ozark & Cher C 5s
1,000.......... 99½
Pac T & T 5s
1,000.......... 99¼
5,000.......... 99⅜
1,000.......... 99¼
1,000.......... 99⅛
Penn conv 3½s
4,000.......... 96⅜
2,000.......... 96⅜
13,000.......... 96¼
Pere M ref 4s
2,000.......... 58⅛
P. Lor Co 7s temp bonds
1,000..........120⅝
P. Lor Co 5s
4,000.......... 96½
Pub Serv Corp s f 5s
1,000.......... 92½
1,000.......... 92¼
Ray Cons 1st 6s
1,000..........125
Reading gen 4s
11,000.......... 96⅝
2,000 s.......... 97
St L, Ir Mt & So unify & ref 4s
3,000.......... 81¼
3,000.......... 81½
River & Gulf 4s
6,000.......... 83½
St L & S F R R gen 5s
5,000.......... 83⅜
St L & S F R R ref 4s
8,000.......... 76⅜
St L S W 1st 4s
1,000.......... 89⅜
St Paul, M & M con 4s
3,000.......... 97⅜
San A & A P 4s
3,000.......... 86
Seaboard Air Line adj 5s
1,000.......... 76
So Car & Ga 1st 5s
1,000..........102⅜
So Bell Tel & Tel 1st 5s
2,000.......... 98⅜
So Pac col 4s
3,000.......... 89¼
So Pac conv 4s
10,000.......... 93⅝
3,000.......... 93⅜
15,000.......... 93⅝
So Pac 1st ref 4s
5,000.......... 94
1,000.......... 93⅞
3,000.......... 94
So Ry 1st 5s
10,000..........106
So Ry gen 4s
3,000.......... 78⅛
6,000.......... 78
15,000.......... 78¼
Third Av ref 4s
6,000.......... 81¼
Third Av adj 5s
5,000.......... 74½
1,000.......... 74⅜
27,000.......... 74½
Tor, Ham & Buff 4s
2,000.......... 89
Ulster & Del 5s
1,000..........104
Union Pac 1st 4s
16,000.......... 99⅞
Un Pac conv 4s
9,000..........102¼
82,000..........102¼
25,000..........102⅜
52,000..........102¼
5,000..........102⅜
20,000..........102½
United Railroads of San Fran 4s
2,000.......... 66
U S Leather 6s
5,000..........100
U S Steel Corp s f 5s
35,000..........101⅞
24,000..........102
registered
1,000..........101⅞
1,500..........102½
Va-Car Ch 1st 5s
1,000.......... 98
Wabash 1st 5s
2,000..........106
8,000..........106⅛
Wabash R R ref & ext 4s
5,000.......... 68⅜
5,000.......... 68½
10,000.......... 68⅜
Equit Tr Co ctfs of dep sta
5,000.......... 65
Wab, Pitts Ter 2d Trust Co ctfs
1,000.......... 2⅞
10,000.......... 2⅝
Western Elec 5s
1,000..........101
Wn Maryland 4s
10,000.......... 85½
W U Tel col tr 5s
1,000..........100½
West Un fund & real estate 4½s
1,000.......... 95

BID AND ASKED QUOTATIONS.

Closing quotations for Government bonds:

	Bid.	Asked.
2s, r, 1930	101	101½
2s, c, 1930	101	101½
3s, r, 1918	102½	103
3s, c, 1918	102½	103
4s, r, 1925	113¾	114¼
4s, c, 1925	113¾	114¼
Pan 2s, r, 1936	101	101½

	Bid.	Asked.
Pan 2s, r, 1938	101	101½
Pan 3s, r, 1961	101⅝	102¼
Pan 3s, c, 1961	101⅝	102¼
D C 3-65s	..	106½

Closing quotations for stocks in which there were no transactions:

	Bid.	Asked.
Adams Exp.	158½	165
Alb & Susq.	280	..
Alle & W.	134	..
Allis-Chalm.	..	¼
Do pf.	2	10
Do 2d pd.	8¼	9⅝
Am Ag Ch.	56⅝	57½
Do pf.	99	100
A B S & F.	99⅜	105
Am C & F pf.	118	119¾
Am Coal	70	95
Am C O pf.	96	..
Am C Pr.	92	94
Do pf.	109¼	115
Am Exp.	175	182
Am Ice Sec.	18⅛	19⅞
Am S pf, B.	85½	86
A S pf, n.	104	105
Am St Fds.	39½	40
Am S R pf.	120	123
Am T & C.	69½	70
Am T pf, n.	105¼	105½
Am W P pf.	33	35
Ann Arbor	15	30
Do pf.	50	80
Assets Real.	121½	122
Assoc Oil	45	46
A, T & S F pf.	101⅜	102
B & O pf.	86	87¼
Batopilas M.	1⅝	2
B Un Gas.	144	146½
Bruns Term.	7⅝	8¼
B, R & P.	112½	119½
Do pf.	125	140
Canada So.	65	69
Case (J. I.) pf.	100⅞	101
C R R of N J.	365	375
C & S A T.	112	115
Chi & Alt.	18	20
Do pf.	20	40
C, B & Q.	209	..
Chi, I & L pf.	50	80
Chi & N W pf.	181	190
Chi, St P, M & Om.	130	140
Do pf.	150	160
Chi Un Tr ctfs sta.	1½	2
Do pf.	4	5
Cin, S & C pf.	135	..
C, C, C & St L pf.	97	100
Cleve & P.	167	..
Do spec.	96	..
Col F & I pf.	..	155
Col & S 1st pf.	72	75
Do 2d pf.	66½	70
Cub-Am S.	..	40
Do pf.	..	92
D, L & W.	540	551
D M & Ft D.	4	10
Det, H & S W.	93½	99
Det & M.	115	..
Do pf.	103	..
Det Un Ry.	71¼	76
D, S S & A.	8⅜	9¼
Do pf.	16	18
Du P de N Pow pf.	99	100
F M & S.	14	18
Gen Ch, ex div.	189	210
Do pf.	109	114
G & S Tel.	118	..
Granby Con.	..	65
G.W.Helme.	186	190
Do pf.	108	120
Gugg Expl.	55½	56
Hav Elec.	85¼	86½
Do pf.	95¾	97
Hock Val.	..	150
Homestake.	97½	100
Ill C l l.	92	..
Inger-Rand.	105	..
Do pf.	95	..
Int Agri pf.	93½	96
Int H pf.	113¾	117¼
Int St P pf.	79	79¾
Iowa Cent.	12	13
Do pf.	25	28
Jol & Chi.	161	..
Kayser (J.)	91	93
K C, Ft S & M pf.	74½	78
K & D M.	7¾	8¼
Do pf.	48	60
Kresge (SS)	79	83
Do pf.	101	103½
Kn I, Chi, pf.	74½	75¼
L E & Wn.	12½	15
Do pf.	33	38
Lake Shore.	461	..
L-W Bis 1st pf.	104¾	105¼
Do 2d pf.	90½	91½
L & M pf.	114	117
Long Island	44½	48

	Bid.	Asked.
Mackay Cos pf.	67½	68
Mah C R.	700	1,000
Man Elec.	131	133
May D S pf.	106	107½
Mer Marine	5⅛	5¼
Mich Cent.	150	190
M & St L.	25⅝	27
Do pf.	47	50
M, St P & S S M pf.	149	165
Do l l.	84	87½
Mo, K & T pf.	62½	63⅜
M & B pf.	70	80
Mor & Es.	172	176
Nat En pf.	91	93
Nat Ld pf.	110⅛	111
Nat Rys of M 1st pf.	62	65
N O, M & C pf.	15	25
N Y, C & St L.	56	60
Do 1st pf.	102¼	108
Do 2d pf.	82½	90
N Y Dock.	19	..
Do pf.	32	..
N Y, L & W.	121	126
N Y S Rys.	88⅜	90¼
Norf South.	45	46
N & W pf.	89	93
North Am.	83	83¾
N W Tel.	118	..
Ont Mining.	2	2½
Pabst B pf.	107½	108¼
Pac Coast.	85	100
Do 1st pf.	85	100
Do 2d pf.	85	100
Pac T & T pf.	100	101½
Peo & E.	14	18
P. Lor pf.	116	116⅞
Pere Marq.	..	30
Do 2d pf.	..	88
Phelps-D'ge.	215½	..
Phila Co.	101	102½
P, C, C & St L.	106¼	107½
Do pf.	110	120
P, Ft W & C.	165	..
Pitts St pf.	100⅜	101¼
P, Y & A pf.	161	..
Pub S Corp.	112	116
Quicksilver.	4½	5½
Q'ksil'r pf.	6	7
R R Sec Ill C stk ctfs.	80	85
Ry St Spr.	36¾	37½
Do pf.	100	101
Rdg 1st pf.	90	91⅛
Do 2d pf.	95	96
Rens & Sar.	185¼	..
Rock I pf.	49¾	50
R G M Co pf.	100	110
R'ly Co pf.	102½	103
St L & S F 1st pf.	60	62
St L S W pf.	76⅛	77½
Seab A L.	20¼	20¾
Sears-R pf.	125	..
S-S S & I.	50	53
Do pf.	94	100
So P R S.	75	82
So Ry, M & Ohio ctfs.	80	82
Stand M.	29½	31
Studebaker.	42	44
Do pf.	94	97
T P L Tr.	95	100
[illegible] & W.	15¼	..
Tol R & L.	4	4½
Tol St L & W.	12	14
Do pf.	29½	33
T C R T pf.	..	145
Und T pf.	113	114
Un Pac pf.	91	91¼
Un Cig M.	52	55
Do pf.	104½	109
Un Dry G.	100⅜	101
Do pf.	106	106¾
U S C I P pf.	59½	61½
U S Exp.	64	68
U S Ind A.	..	52
Do pf.	..	105
U S R & I.	81	82
U S R & R.	1¼	2
Do pf.	..	4½
Va-Car Ch Co pf.	115½	116
Va I, C & Coke.	62	66
Va Ry & P.	53	55
Do pf.	90¼	..
Weym-Bru.	250	..
Do pf.	116	117
W Md pf.	77½	79
Westingh'se El 1st pf.	122	130
Wh & L E.	8⅜	9
Wis Cent.	52½	55
W'w'th pf.	115½	..

METAL MARKET REPORTS.

At the Metal Exchange yesterday an easier tone was shown. Copper was a shade lower for all deliveries up to January. Tin was down about ⅛c. in the asking price. Lead was down 10 points.

The closing bid and asked prices follow:

	Thursday. Bid.	Thursday. Asked.	Wednesday. Bid.	Wednesday. Asked.
Standard copper.				
Spot	17.15	....	17.20	....
November	17.15	17.40	17.20	17.50
December	17.15	17.40	17.20	17.50
January	17.15	17.40	17.20	17.45
Lead	4.45	4.55	4.55	....
Spelter	7.40	7.60	7.40	7.60
Tin	49.45	49.60	49.40	49.70

On the London Metal Exchange yesterday, the following table of prices obtained for spot and future deliveries of copper and pig tin. These figures make comparison with Wednesday's closing quotations:

	Thursday. £.	s.	d.	Wed'day. £.	s.
Copper, spot	77	10	0	78	0
Copper, futures	78	3	9	78	15
Pig tin, spot	226	10	0	226	5
Pig tin, futures	227	0	0	226	10

The market finished firm. Spanish pig lead, £18 down 2s. 6d. Spelter was unchanged, £26 10s., and Cleveland warrants at [illegible].

Unusual Service

To Bankers and Investors it is of great importance:—

That engineering reports be made by specialists properly qualified by broad experience to make a comprehensive, conservative and honest examination.

That engineering designs be prepared by experts who can produce results insuring, with a minimum expenditure, a maximum efficiency.

That construction be completed within the shortest time consistent with economy and good work.

We render this standard of service in any part of the world.

J. G. WHITE & COMPANY, Inc.
NEW YORK

Throughout the thirty years that Messrs. S. W. Straus & Co., Inc., have been engaged in handling mortgages, it is their proud boast that not one of their clients has ever lost a single dollar, either of principal or interest, on any security purchased from them.

First Mortgage 6% Bonds
Issued by
S. W. STRAUS & CO., INC.
on land and buildings valued at over twice the amount of the bond issue.
Denominations $100, $500 and $1000.
Due 1916 to 1922
Price Par and Interest
Write for circular 1863

An unusual degree of convertibility is assured through Messrs. Straus' custom of repurchasing securities from their clients when requested at par and accrued interest, less a net handling charge of 1 per cent.

M. Morgenthau Jr. Co.
Agents for New York
Tel. Cort. 1884. 95 Liberty St., N. Y.

Attractive Return
Substantial Security
Possible Early Appreciation
We recommend the 6% Cumulative Preferred Stock of the
American Public Utilities Company
as a timely investment. At present market price yields 7½%. Under management of Kelsey, Brewer & Co.
Write for Descriptive Circular.
Williams, McConnell & Coleman,
Bonds Stocks
60 Wall St. Tel. 495 John. New York.

American Bank Note Company
Broad and Beaver Streets, New York

Outside Securities Department
Safety Car Htg. & Ltg.
BOUGHT—SOLD—QUOTED
CHAS. H. JONES & CO.,
20 Broad St., New York
Municipal, Railroad and Corporation Bonds.
Tel. 3155 Rector.

Hydro-Electric Power Bonds
Special letter sent on request.
White & Co.
Bankers
30 Pine St. New York

WE OFFER
J. Spencer Turner Deb. 6s, 1926
Utah Securities Corp. Notes
Waterloo, Cedar Falls & Nor. 1st 5s, 1940 at 88½
Rockford, Beloit & Janesville 1st 5s, 1930 at 93.
A. E. FITKIN & CO.
Telephone, 560 Broad. 25 Broad St., N. Y.
UNLISTED SECURITIES DEPT.

Unlisted Securities of All Kinds
Industrials
Bank Stocks
Insurance Stocks
Trust Company Stocks
Gas & Electric Bonds & Stocks
Street Railway Bonds & Stocks
R. F. Westerfield
Tel. 2398-2399 John. 44 Wall St., N. Y.

FOR SALE—
50 Amer. Chicle Com.
100 Borden's Milk Com.
50 Hale & Kilburn Com.
100 Otis Elevator Pfd.
50 Royal Bak. Powder Com. & Pfd.
100 Sen Sen.
Weed & Gwynne
Hanover 7907-8. 35 Wall St.

WANTED
95 MOHAWK VALLEY CO. STOCK
100 ONTARIO POWER CO. STOCK
FOR SALE
$8,500 BUFFALO, L'PORT & ROCH. 5s
$5,000 DAYTON LIGHTING 5s, 1937
$10,000 DAYTON POWER & LT. 5s, 1941
100 REPUBLIC RY. & LIGHT PFD.
50 SO. CALIF. EDISON COM. & PFD.
20 SOUTHWESTERN UTILITIES COM.
WM. M. CLARKE
Tel. 1015 Rector. 20 Broad Street.

FOR SALE
A guaranteed stock to net 5.45%
Surplus earnings in 1911 equal to 27% on stock
Full particulars on request.
W. E. R. SMITH & CO.
20 BROAD ST., NEW YORK

Public Utility Securities
Yielding Over 5%
Circular on Request
Meikleham & Dinsmore
Engineers and Bankers
437 Chestnut St. 25 Broad St. 60 State St.
Philadelphia New York Boston

Capital, $2,000,000
Surplus, 7,000,000
COLUMBIA-KNICKERBOCKER TRUST COMPANY
60 Broadway
Fifth Ave. & 34th St.
Lenox Ave. & 125th St.
Third Ave. & 148th St.

¶ We act as Transfer Agent and Registrar of stocks of corporations and as Trustee for bond issues, also as depositary for reorganization and protective committees of security holders

MEMBER NEW YORK CLEARING HOUSE

Executor Trustee
Chartered 1822
The Farmers' Loan and Trust Company,
Nos. 16, 18, 20 & 22 William Street.
Branch Office, 475 Fifth Avenue,
New York.
LONDON 15 Cockspur St., S. W. 26 Old Broad Street, E. C. PARIS, 41 Boulevard Haussmann
Travelers' Letters of Credit. Foreign Exchange.
Administrator Guardian

The Rapid Increase in Population of California has made that state the most fertile field for profitable investments. Net earnings of Public Utility Companies—the value of their securities—are steadily increasing with this rapid growth.

We offer, subject to prior sale,

Public Utility Notes of a company serving the most prosperous sections of California with electric light power and steam heat in which sections the increase in population has been over 100% in the last 10 years.

To Yield About 6¼%

Write for Further Particulars. Ask for Circular T.

Smith-Tevis-Hanford Co.
Investment Securities.
60 Broadway New York City

President, WILLIAM GIBLIN Vice-President, JOHN B. RUSSELL
Treasurer, LAWRENCE A. RAMAGE
The Mercantile Safe Deposit Company
ESTABLISHED 1870
115 Broadway
New York

Trustees
JAMES S. ALEXANDER, Pres. National Bank of Commerce.
LOUIS V. BRIGHT, Pres. Lawyers Title Ins. & Trust Co.
LEWIS L. CLARKE, Pres. American Exchange Nat'l Bank
ALLEN B. FORBES, Harris, Forbes & Co.
SAMUEL L. FULLER, Kissel, Kinnicutt & Co.
WILLIAM GIBLIN, President.

Trustees
FRANCIS L. HINE, President First National Bank
CLARENCE H. KELSEY, Pres. Title Guarantee & Trust Co.
SEWARD PROSSER, Pres. Liberty National Bank
CHARLES H. SABIN, V.-Pres. Guaranty Trust Co.
FRANK A. VANDERLIP, Pres. National City Bank
ALBERT H. WIGGIN, Pres. Chase National Bank

Armor Plate Safes and Vaults from $5 to $8,000 per year

We will mail our new Booklet on request containing the descriptions of eight selected Railroad Bonds, all obligations of systems with well-established credit, secured by closed first mortgages and protected by earnings five times in excess of interest requirements.

This information should be of interest to all conservative investors.

Callaway, Fish & Company
BANKERS
Members New York Stock Exchange
37 Wall Street New York

CHARTERED 1864
UNION TRUST CO. OF NEW YORK
80 BROADWAY
Fifth Ave. & 38th St. Fifth Ave. & 60th St.
Capital & Surplus, $8,700,000.
Allows Interest on Deposits

ENGINEERS.
ESTABLISHED 1894
Ford, Bacon & Davis
Engineers
ELECTRIC RAILWAY, LIGHT AND POWER, WATER, GAS AND IRRIGATION PROPERTIES
CONSTRUCTED, OPERATED AND FINANCED
115 BROADWAY, NEW YORK
NEW ORLEANS SAN FRANCISCO

H. M. BYLLESBY & COMPANY
INCORPORATED
ENGINEERS
CHICAGO NEW YORK

5½% IS WHAT YOUR MONEY WILL EARN IN
GUARANTEED FIRST MORTGAGES
ON NEW YORK CITY REAL ESTATE
Legal investments for Trust Funds and Trust Estates. We have amounts from $500 to $100,000.
Our Booklet "A" Explains.
Sent Upon Request.
FIRST MORTGAGE GUARANTEE CO.,
Bridge Plaza, N., L. I. City, N. Y.

Wall Street and the Tariff.

The New York Times Weekly Financial Review keeps investors informed on every point likely to influence securities markets. Next year's tariff revision and its probable effect impartially discussed. Reliable quotations of every stock and bond dealt in on the Exchanges and the Curb, dividend announcements, reports of produce and metal markets. Every Monday. Mailed to any address in the United States for one dollar a year.

BANKERS TO TAKE UP THE 'BLUE SKY LAW'

Investment Men Here for Convention Will Work for Uniform Laws for Sound Securities.

WANT KANSAS PLAN REVISED

New Members from Country, Late Recruits Being J. P. Morgan & Co.—Optimistic Reports from the West.

Scores of bankers from all over the country arrived at the Waldorf yesterday for the preliminaries of the convention of the Investment Bankers' Association of America, the formal sessions of which will be held to-day. One party of about 100 came from Chicago by special train. It included delegates from Detroit, St. Louis, Seattle, Los Angeles, Denver, and Spokane. In the afternoon most of the delegates made a trip of inspection to the plant of the American Bank Note Company at Hunt's Point. The rest of the day was spent in committee meetings, and last night the Board of Governors dined and received the reports, which will be presented at the convention to-day.

The object of the association, which was organized in this city last Summer, is to protect the investing public from buying unsound securities or being imposed on by irresponsible dealers. It is also designed to establish uniformity in methods of handling securities and in legislation affecting bonds.

One of the chief topics for discussion by the convention is legislation intended to protect the investor, along the lines of the Kansas "Blue Sky law." This was enacted in 1911, and it provides severe penalties for attempting to sell within the State any securities which have not previously been approved by the Bank Commissioner, with his certification that the issuing company is solvent; that its method of doing business is fair and just, and that the securities promise a fair return. There are movements in various States for such legislation, to prevent the peddling of worthless bonds, and the investment bankers are in favor of the principle involved, but consider the Kansas law defective in several particulars. The association's Committee on Legislation will make recommendations looking to uniform laws on the subject which will not interfere with their legitimate business.

Against Unsound Securities.

George B. Caldwell of the Continental and Commercial Trust and Savings Bank of Chicago, who is President of the association, said yesterday:

"My own impression is that the 'Blue Sky law' is not altogether in the interest of the investing public or of the dealers in investment bonds, but legislation can be framed, and will be frame by our committee, which will accomplish the objects sought in the protection of the public against fraudulent or unsound securities."

It is planned to broaden the market for unlisted securities by putting in touch, through the Secretary's office, members who have small lots to sell and those who desire to buy them. This is to be accomplished by the issue of a weekly bulletin containing offerings of odd lots. The element of prices will not enter into it, but will be left for negotiations direct between the bankers.

Another facility that will be established through the Secretary's office is the compilation of data regarding municipal bonds. Members will be asked to file lists of their purchases of municipals, so that more accurate figures of the issues handled by them will be available. Information as to public service corporation issues also will be compiled.

A new constitution and by-laws for the association will be offered by a committee appointed for that purpose, and the time within which bankers and representatives of banks having bond departments may become charter members will be extended to Jan. 1. The charter membership fee is $50, and after that time new members will pay $100. Among the latest recruits to the association are J. P. Morgan & Co. and Harris, Forbes & Co.

Bankers who got in from the West yesterday were enthusiastic about general business conditions. President Caldwell was one of a party of twenty members from Chicago and Minneapolis who made a trip recently to the Pacific Coast and back, getting in touch with local conditions through the banks and Clearing Houses.

Optimism Out West.

"People out on the Coast," he said yesterday, "are not apprehensive of anything affecting their business, with the exception of beet growers, who are anxious as to what may be done with the tariff. The crops are excellent and the railroads have more business than they can handle. Through Montana we saw grain under the snow, not yet thrashed because the railroads haven't the cars to handle it. Throughout the West there is optimism and general satisfaction with the turn politics has now taken. Immigration is not so large as it was, owing to the failure of irrigation projects, but the cities are growing rapidly."

Mr. Caldwell was asked how the West felt about currency reform, and particularly the Aldrich bill.

"The people," he said, "are not in favor of a central reserve association, largely because they don't understand the subject thoroughly. There is, however, a strong opinion that changes are needed in the currency laws. Bankers in the central reserve cities are in favor of the Aldrich bill."

Frederick R. Fenton of Devitt, Tremble & Co. of Chicago, Secretary of the association, said:

"All through the West merchants and manufacturers are going ahead independent of the political situation. There is no apprehension over the revision of the tariff, so far as I have been able to see. I don't need to tell you that the crops are the largest on record and fundamental conditions are exceptionally good."

H. P. Wright, an investment banker of Kansas City, who recently made a trip through the West, said nobody could feel bearish after doing so. He is a member of the Committee on Legislation.

Want Uniform Bond Laws.

"One of the subjects of our discussions," he said, "is unformity in State laws governing bonds. As it is now, a bond exempt from taxation in one State is subject to taxes in an adjoining State. The committee will recommend, as the first step, a compilation of the laws of the various States. We will then advocate the adoption of the good features of any of them by other States, and aim at uniformity. The banking business is now stabilized, but the investment business is not. It is recognized that it is pretty safe to put your money in any legitimate bank, but if you draw it out and seek to invest it you don't know where to look for guidance to avoid loss. Our object is to obtain recognition for investment bankers of standing and to rule out the quacks.

"In the West money is fairly easy. Deposits are beginning to pick up, and will reach their maximum in March. The investment market is rather dull, but the outlook for general business is better than for some time."

At the convention to-day Robert R. Reed will speak on "Uniformity in Municipal Bond Legislation," Warren S. Hayden of Cleveland on "Blue Sky Laws," and R. S. Hecht of New Orleans on "Louisiana Municipal Drainage Bonds." Frank Trumbull, Chairman of the Chesapeake & Ohio, will be the principal speaker at a dinner in the evening which will close the convention.

Among the 150 delegates who arrived yesterday were Charles R. Dunn of Detroit, Herbert W. Cost of St. Louis, Jesse C. Mayer of Cincinnati, Lynn H. Dinkink of New Orleans, J. E. Ferris of Spokane, A. J. McMahan of Oklahoma City, W. H. Wade of Indianapolis, Samuel Bernhardt of Boston, E. M. Fisher of Baltimore, Otto Miller of Cleveland, J. Clark Moore, Jr., of Philadelphia, William T. Hincks of Bridgeport, L. W. Haynes of St. Louis, R. Gordon of Pittsburgh, W. N. Braun of Toledo, and Claud Meeker of Columbus.

STATE'S BIG BANK DEPOSITS.

Vast Sums Affected by Preferred Creditors' Decision.

ALBANY, Nov. 21.—The recent decision of the Court of Appeals, holding that State funds in banking institutions are preferred over deposits of common creditors, will have a far-reaching effect, according to a statement to-day by Attorney General Carmody. At times the amount of State funds on deposit has totaled $37,000,000. Recently the State had $25,000,000 on deposit in a New York City bank for a short time.

"The importance of this decision," said Mr. Carmody, "arises from the enormous amount of deposits of State funds in the depositary banks. It is required that security for these deposits shall be given by the banks, but the amounts are usually so large that no one surety company covers the whole amount, and, therefore, each undertaking is usually executed by a number of surety companies.

"The largest bond that has yet been given was for $3,200,000, and was executed by twenty-one companies; and the amount of this bond is often equaled by the deposits which it secures.

"In some of the States the rule, now for the first time established in New York, has been followed by an application such as is here made of a very ancient English rule preferring debts due to the King over those due to any of his subjects; while in other States, notably New Jersey and South Carolina, the opposite rule has been followed."

CONSOLIDATED EXCHANGE.

Opening prices at 9:30 o'clock on the Consolidated Stock Exchange reflected general advances compared with Wednesday's closings, ranging from ⅛ to ⅝ of a point. Trading was active on the opening call, with the sales in the half-hour before business began elsewhere in Wall Street totaling 7,540 shares, distributed among twenty-four different stocks. This represented the broadest trading list on the opening call since the plan of commencing business at 9:30 o'clock was put into effect. The market retained its firm tone in the dealings after the call, with the greatest strength developing toward the close.

Sales.		Open.	High.	Low.	Last.
2,140	Amal. Copper	85⅝	86	85½	86
520	Am. Beet Sug.	54½	56¼	54½	55⅞
680	Am. Can	41⅜	42⅜	41½	42⅜
20	Am. Can pf.	124⅛	124⅛	124⅛	124⅛
170	Am. Cot. Oil	58⅝	59	58⅝	59
10	Am. Linseed	13⅜	13⅜	13⅜	13⅜
140	Am. Loco	47	47½	47	47½
1,630	Am. Smelting	79⅝	81¼	79½	81⅛
90	Anaconda Cop.	44	44¼	44	44
240	At., T. & S. F.	107¾	108	107¾	108
220	Balt. & Ohio	106⅞	107⅝	106⅞	107¼
50	Beth. Steel	40½	41½	40½	41⅛
1,610	Brook. R. T.	91	93⅛	90⅞	93
20	Cal. Pet	64	64	64	64
30	Can. Pacific	267¼	268¼	267¼	268¼
180	Cent. Leather	29	30	28⅞	30
170	Ches. & Ohio	81⅜	81½	81¼	81¼
10	Chi. Gt. West.	18½	18½	18½	18½
410	C., M. & St. P.	115	116	114⅞	115¾
40	Chino Copper	48½	48½	48⅜	48½
30	Consol. Gas	143⅜	143⅜	143⅜	143¼
150	Corn Products	16	16⅝	16	16⅝
10	Dist. Securities	27½	27½	27½	27½
410	Erie	34½	34⅞	34⅝	34⅞
240	Gt. North. pf.	138½	139¼	138⅛	139¼
30	Gen. Electric	182½	182½	182½	182½
660	Inter.-Met	20⅛	20⅜	20	20⅜
380	Inter.-Met. pf.	66	66⅝	66	66½
760	Lehigh Valley	174¾	175⅝	174⅝	175⅝
120	Mex. Pet	84¼	85	84¼	85
560	Mo. Pacific	43	44⅛	43	44
20	Nat. Lead	61⅛	61⅛	61⅛	61¼
20	Nevada Cons.	23	23	23	23
80	N. Y. Central	114⅝	115	114⅝	115
30	Nor. Pacific	124⅝	125	124⅝	125
560	Pacific Mail	35¼	36⅝	35⅛	35⅝
100	Pennsylvania	123¼	123¼	123¼	123¼
70	Ray Copper	22½	22⅝	22½	22⅜
15,600	Reading	171⅜	173⅜	171⅛	172⅝
100	Rock Island	25⅝	25⅞	25⅞	25⅞
250	Southern Pac.	111⅝	112¼	111⅝	112¼
150	Southern Ry.	29⅝	30	29⅝	30
70	Union B. & P.	9	9	8⅞	9
6,950	Union Pacific	172⅝	174	172½	174
850	U. S. Rubber	59¼	60½	59⅝	59⅝
8,750	U. S. Steel	74⅞	76	74⅞	75⅞
20	Utah Copper	63⅝	64	63⅝	64
10	Wabash pf	14¼	14¼	14¼	14¼
45,500					

MINING STOCKS.

Sales.		Open.	High.	Low.	Last.
800	Atlanta	.18	.18	.18	.18
600	Con. Virginia	.30	.30	.30	.30
500	Con. Imperial	.02	.02	.02	.02
500	Dia. B. B.	.05	.05	.05	.05
300	Elkton	.62	.62	.62	.62
75	Goldfield Con.	2.50	2.50	2.37½	2.37½
500	Isabella	.20½	.20½	.20½	.20½
1,000	Jim Butler	.68½	.70	.68½	.70
800	North Star	.32½	.32½	.32	.32
100	Tonopah Bel.	8.50	8.50	8.50	8.50
200	Tonopah Ext.	2.62½	2.62½	2.62½	2.62½
1,600	Tonopah Mer.	.89	.91	.89	.90
6,475					

RAILROAD EARNINGS.

LOUISVILLE & NASHVILLE—	1912.	Increase.
2d week November	$1,206,105	$82,930
July 1-Nov. 14	22,084,236	1,009,697
LONDON UNDERGROUND—		
Metropolitan District:		
Week ended Nov. 16	£13,847	£1,514
July 1-Nov. 16	247,083	19,564
Tubes:		
Week ended Nov. 16	14,860	605
July 1-Nov. 16	257,800	5,185
London United Tramways:		
Week ended Nov. 16	5,400	8
July 1-Nov. 16	127,886	*9,575
London General Bus:		
Week ended Nov. 16	55,366	18,071
July 1-Nov. 16	1,140,885	346,794

*Decrease.

CINCINNATI, NEW ORLEANS & TEXAS PACIFIC for the year ended June 30—

	1912.	1911.	1910.
Gross	$9,756,266	$9,205,405	$9,079,471
Exp. and taxes	6,762,002	6,387,117	5,783,441
Net	2,994,264	2,818,288	3,296,030
Other income	313,991	440,101	308,473
Total income	3,308,255	3,258,389	3,604,504
Int., rent., &c.	1,361,090	1,353,018	1,406,980
Balance	1,947,165	1,905,371	2,197,523
†Imp., addi.	579,342	606,671	1,475,959
Balance	1,367,822	1,298,699	721,564
Preferred div.	122,670	122,670	122,670
Balance	1,245,153	1,176,029	598,894
Prev. surplus	4,076,895	2,718,580	933,419
Total surplus	5,322,048	2,894,609	1,532,313
Common div.	328,900	150,000	150,000
Sund. adj. eq.	2,903	332,285	*1,336,266
P. & L. surplus	4,996,050	4,076,894	2,718,580

*Includes $1,388,434 adjustment of equipment to basis of cost of value of July 1, 1904.
†Improvements, additions, and betterments, which revert to lessor.

HUDSON & MANHATTAN RAILROAD COMPANY reports to the Public Service Commission for the quarter ended June 30—

	1912.	1911.	Increase.
Gross	906,697	749,368	157,328
Net	587,836	460,463	127,373
Def. after chgs.	13,970	*5,861	19,831

*Surplus.

LEHIGH VALLEY for October—

	1912.	1911.	1910.
Gross	3,947,469	3,465,306	3,384,100
Net after tax	1,220,404	1,083,247	1,251,637
4 mos. gross	15,393,040	13,393,641	12,409,082
Net after tax	5,171,457	4,218,270	4,117,180

THIRD AVENUE RAILROAD COMPANY reports to the Public Service Commission for the quarter ended June 30—

	1912.	1911.	Increase.
Gross	973,265	937,709	35,557
Net	654,404	648,804	5,600
Sur. after chgs.	457,026	315,826	141,201

Miscellaneous Earnings.

AMERICAN PUBLIC UTILITIES for October—

Gross	99,872	82,339	17,533
Net	47,835	40,657	7,177
4 mos. gross	860,342	809,870	50,473
4 mos. net	174,306	147,581	26,725

PUBLIC UTILITY SECURITIES.

	Bid.	Asked.
Amer. Light & Trac. com.	430	434
Amer. Light & Trac. pf.	108	110
Adirondack Electric Power com.	22½	24
Adirondack Electric Power pf.	65	67
American Gas & Electric com.	86	90
American Gas & Electric pf.	46	48
American Power & Light com.	66	70
American Power & Light pf.	85	86
American Public Utilities com.	61	64
American Public Utilities pf.	81	83
Cities Service com.	115	119
Cities Service pf.	88	90
Commonwealth P. R. & L. com.	67½	70
Commonwealth P. R. & L. pf.	90	92
Denver Gas & Electric Gen. 5s.	95	97
Electric Bond Deposit pf.	78	80
Empire District Electric 5s.	87	89
Empire District Electric 5s pf.	84	88
Federal Light & Traction com.	35	38
Federal Light & Traction pf.	82	84
Federal Utilities, Incorp., com.	44	47
Federal Utilities, Incorp., pf.	74	78
Gas & Electric Securities com.	140	160
Gas & Electric Securities pf.	94	97
Lincoln Gas & Electric	38	42
Northern States Power com.	27	29
Northern States Power pf.	86	88
Ozark Power & Water Co. com.	47	50
Pacific Gas & Electric com.	65	66
Pacific Gas & Electric pf.	91	93
Republic Ry. & Light Co. com.	25	27
Republic Ry. & Light Co. pf.	80½	82½
Standard Gas & Electric com.	22	24
Standard Gas & Electric pf.	50	51
United Light & Rys. com.	78	82
United Light & Rys. 1st pf.	84	86½
United Light & Rys. 2d pf.	74	76
Western Power com.	26	29
Western Power pf.	54	57
Utilities Improvement Co. com.	65	67
Utilities Improvement Co. pf.	78½	80½

READING COAL RATES HIGH.

Witness Says Freight Charges Are Lower on Chesapeake & Ohio.

Special to The New York Times.

PHILADELPHIA, Nov. 21.—Harry E. Bellis, freight rate expert and former railroad employe, took the stand to-day in the inquiry before the State Railroad Commission into complaints that tariffs on local coal deliveries from the mines are excessve and discriminatory.

One of the striking points in the examination of Mr. Bellis was his detailed statement of the profits of the Reading in the operation of a coal train from and to the mines. Witnesses heard earlier in the hearing had stated that it was impossible for their clerks to compute this. The profit on a train of sixty-five cars, each carrying forty-two tons, a total of 2,730 tons, he said, was $1,679.

Other interesting assertions were:

That anthracite coal is carried at a cheaper rate to New York, and Newark, N. J., than to this city.

That the Chesapeake & Ohio Railroad transports bituminous coal for a distance of 673 miles at a rate of $1.70, demanded by the Reading for hauls from the Schuylkill district.

That the Reading, in 1880, according to the annual report, carried coal at a rate of 96-100 of a mill a ton a mile, in comparison to the charge of 15 5-56 mills levied now. This low rate also included back-haul, an item upon which much stress has been laid by the Reading witness during the inquiry.

GOLD IMPORTS RESUMED.

Guaranty Trust Engages $750,000 in London.

After a suspension of about seven weeks, the gold import movement was resumed yesterday by an engagement of $750,000, made in London by the Guaranty Trust Company.

Foreign bankers who had not expected to see a resumption of the import movement until next Monday, when $3,500,000 from South Arica will be laid down in London, were surprised at yesterday's engagement, which appears to have been obtained outside the Bank of England. Up to the time that the importations were checked by the Balkan war, $6,700,000 had been imported in the recent movement.

LONDON, Nov. 21.—American buyers purchased from $750,000 to $1,000,000 worth of gold in the market here to-day. This will be shipped to New York on board the Carmania on Saturday.

The buyers refused more gold when it was offered, and it is believed that the sale, which is hardly profitable at the present rate of exchange, is a covering transaction.

Bullion brokers here do not anticipate strong American competition for next Monday's offerings unless exchange weakens further.

PAYS ON 59TH STREET LINE.

Edward Cornell, the Buyer, on Hand with $116,300 More.

The sale of the Central Park, North & East River Company to Edward Cornell for $1,673,000 was confirmed yesterday by Judge Lacombe. Mr. Cornell paid into court in cash $116,300, which, with the $50,000 deposit he had already put up, made the required 10 per cent. of the amount needed to get action by the court. Mr. Cornell must pay the balance of the purchase price by Dec. 21.

Asked yesterday if he was prepared to say who was behind the purchase, Mr. Cornell replied:

"A good many people would like to know that. I can only say that I have not got $2,000,000 to pay for a street railroad. I have every hope, however, of being able to pay the rest of the money when it is due."

PUT BROKERS IN BANKRUPTCY

Petition Follows Curtis & Romaine's Announcement of Retirement.

As a result of the announcement made a few days ago by Curtis & Romaine, members of the Consolidated Stock Exchange, that they had decided to liquidate their business, a petition in bankruptcy was filed against them yesterday in the United States District Court. Judge Mayer appointed Frederick C. Tanner receiver, with a bond of $20,000. Assets were given as $40,000, with no estimate of the liabilities.

The bankruptcy petition was filed by A. S. Gilbert as attorney for Joseph S. Siegel, with a claim of $633; G. C. Heaton, with a claim of $180, and Edward J. Stack, with a claim of $107. He alleged that the firm was insolvent, and made preferential payments to the Gold and Stock Telegraph Company News Bureau and to the Johnston Building.

Curtis & Romaine had been in business together for twenty-six years. They announced to their customers that the dullness in the commission business had decided them to dissolve, and for that purpose Ogden D. Budd was asked to liquidate their affairs.

Calumet Pays Big Dividend.

BOSTON, Nov. 21.—A quarterly dividend of $12 a share was declared to-day by the Directors of the Calumet and Hecla Mining Company. The dividend rate is the same as that of the last quarter, and brings the amount paid this year to $42 a share, the largest since 1907.

FINANCIAL NOTES.

W. Delancey Kountze has been added to the Protective Committee for the Colorado Midland bonds.

The $40,000,000 one-year 5 per cent. notes of the New York, New Haven & Hartford Railroad, offered yesterday by J. P. Morgan & Co., the First National Bank, and the National City Bank, were quickly oversubscribed.

The Cincinnati, New Orleans & Texas Pacific has declared an extra dividend of 2½ per cent. on the common stock, the same as six months ago and one year ago.

E. Bunge & Co. have published for distribution to investors a comprehensive letter and map on the oil fields of Mexico.

"The A-B-C of Bonds," by A. G. Luders, is being issued by Ashley & Co. for distribution to investors.

Deere & Co. report gross sales for August amounting to $2,564,000, as compared with $1,727,000 for last year.

COMMODITIES MARKETS.

Wheat Lower on Foreign Declines—Cotton Erratic—Corn Easier.

Wheat declined on weakness in European markets, favorable Argentine weather conditions, and large receipts, rallying on shorts. Corn declined on more favorable weather and propects of larger offerings. Oats were lower on less active demand. Provisions were irregular. Hog receipts liberal. Cottonseed oil again advanced on the higher crude markets. Cotton was irregular, with near months very firm. There was considerable profit taking. Ginning figures were about as anticipated. Coffee was at low levels early, but recovered.

WHEAT.

The wheat market was influenced by the lower foreign markets. Liverpool showed further decline, Paris was off ¼@2½c, Berlin was ⅝@⅞c lower, and the foreign demand as reflected by seaboard buying was again at a standstill. Conflicting reports came from the Argentine, but these reports in the main were favorable. The Argentine market, however, was unchanged, showing that there was not enough improvement in the Argentine conditions to influenpe speculative operation. The first sale of Argentine wheat, new crop, was reported from London, March-April, 62 pounds, equal to about $1.03½ a bushel. The American markets declined to the low point made on Wednesday, but at the decline offerings became light, and, influenced by active covering, partly on the advices that Turkey had rejected the proposition made by the allies, prices rallied, regaining the early loss. The close was at a net decline for the day, with the greatest loss in December. Winnipeg reported further export business, and exporters claimed that in four days Winnipeg has probably sold 1,000,000 bushels, but this is only equal to one day's receipts. A very serious effort is being made to move Manitoba wheat to Eastern lake ports before navigation closes, so as to have it available for Winter export, and also to make room at Western lake ports for further accumulation. An analysis of this year's supplies by the Department of Agriculture based on the preliminary report of production shows food requirements of 5.3 bushels per capita or 515,526,000 bushels, seed 70,473,000 bushels, total 585,999,000 bushels, leaving an apparent balance for export surplus of 134,334,000 bushels, against 44,916,000 bushels surplus in 1911-12, 65,751,000 bushels the previous year, and 127,208,000 bushels in 1909-10. These figures show surpluses for the past three years of 237,875,000 bushels. Exports during that period have been 212,460,000 bushels. Cash wheat was inactive at the seaboard. No. 2 red was quoted at $1.06, free on board; No. 1 Northern, 94¾c; No. 2 hard, Winter, 95¾c; No. 1 Manitoba, 95¼c.

FUTURE PRICES.

New York.	High.	Low.	Close.	Prev. Close.	Last Year.
December	92⅝	91⅜	92¼	92⅝	99½
May	97	96⅛	97	96⅞	$1.04⅝
Chicago—					
December	85	83¾	84⅝	85	95¼
May	90⅝	89½	90¼	90⅜	$1.00½
July	87⅞	87	87⅝	87¾	94⅝
Minneapolis—					
December	80¼	79⅜	80¼	80⅜	$1.03⅝
May	86⅜	85⅝	86⅛	86½	1.08
Winnipeg—					
November	82¼	81⅝	82	82¼	..
December	79½	78⅜	79	79½	96
May	84⅛	83⅝	84	84⅛	98¼

CORN.

The corn market, after a little early strength, was heavy, rallying slightly at the close with wheat. The decline was due evidently to continuation of fine weather and prospects of lower temperatures, which will naturally be beneficial and helpful for the movement. Interior cash markets were quiet and in some cases easier. The movement of corn, however, is still small, but within two or three weeks material gain is anticipated. Cash corn was quiet, with export grade quoted at 53¼c, free on board, Winter shipment, and cost, insurance, and freight corn 67½c down to 58c for nearby and forward shipment, as to grade.

CHICAGO—FUTURE MARKET.

	High.	Low.	Close.	Prev. Close.	Last Year.
December	48⅛	47⅛	47⅞	47⅜	64⅜
May	47⅞	47¼	47½	47⅝	64⅞
July	48⅝	48⅛	48⅜	48⅝	64⅞

OATS.

The market was unexpectedly heavy and declined ⅛ to ⅝c from the high of the day, closing with only a small recovery from the low point. A quieter demand for cash oats was reported and the lessening of the demand for cash and a pause in the speculative buying was immediately followed by a quick reaction in values. The decline was also influenced by the weakness in corn and wheat. Cash oats were quiet, with standards quoted at 37½c, No. 3 white 36¾@37c, white clipped 37@39½c.

CHICAGO—FUTURE MARKET.

	High.	Low.	Close.	Prev. Close.	Last Year.
December	31¼	30⅝	30⅞	31½	47⅜
May	32½	31⅞	32⅛	32½	49⅞
July	32½	32	32⅛	32½	46¼

PROVISIONS.

The provision market opened at new high levels for the advance, partly due to the recent reports of small supplies of hogs in the country and also to the reports of rather serious development of cholera in Iowa. The hog receipts were again large, amounting to 106,000 head at all points, making the heaviest movement so far this week of the Fall, and prices for futures reacted, the market closing at a small net decline.

CHICAGO FUTURE MARKET.

	High.	Low.	Close.	Prev. Close.	Last Year.
Lard—					
Dec.	$11.20	$11.07½	$11.12½	$11.17½	$9.17
Jan.	10.90	10.80	10.82½	10.90	9.35
May	10.30	10.22½	10.27½	10.35	9.57
Ribs—					
Jan.	10.37½	10.30	10.32½	10.37½	8.52
May	9.97½	9.92½	9.95	10.00	8.77
July	..	..	..	..	8.77
Pork—					
Jan.	19.52½	19.30	19.37½	19.45	16.25
May	18.62½	18.50	18.57½	18.60	16.72
July	..	..	..	..	16.80

COTTON.

Carrying charges almost entirely disappeared as the result of fluctuations during yesterday's session. A great deal of attention was given to the official ginning statement, which was about as expected, while the continued bullish spot advices were not ignored, but the persistent absorption of the options which will mature in the near future was the subject of most comment. It was asserted that the large spot concerns had accumulated these contracts, and inasmuch as prevailing prices are below a parity with Southern spots, offerings were limited and shorts had difficulty in covering.

The trend of values on the whole was irregular. There were moderate advances shown during most of the day, and, in sympathy with the high levels for the near months, other options moved up sympathetically, but heavy profit taking checked this tendency. Large commission houses, which were among the original buyers, and prominent uptown operators were said to be accepting profits, although it was not intimated that the bull side of the list had been forsaken.

The Census Bureau document showed that 10,291,000 bales had been ginned to Nov. 14, against 11,313,000 last year. If this quantity represents 72.7 per cent. of the yield, or the same proportion which was ginned to the same date a year ago, a crop of approximately 14,500,000 bales, inclusive of linters, would be indicated. However, the numerous dispatches from the South, stating that picking and ginning had been unusually rapid, partly due to the weather, the price, and the demand, were heeded and led to predictions that the next report on ginning would be construed as bullish.

Crop estimates still vary, and it appears as though the strength of the market is instrumental to a degree in the modification of views recently expressed, suggesting a total production of close to 14,500,000 bales. Several reports have been issued during the week for a smaller quantity than this. Yesterday the estimate compiled by a prominent Memphis authority for E. F. Hutton & Co. was promulgated, this calling for a crop of 13,714,000 bales, including linters, &c. A liberal Western crop is generally conceded, but the deficiency of the East is the debatable question.

Overnight advances of from 10 to 15 points were due to a large extent to the firmer Liverpool cables than had been expected. The foreign market felt the effect of American buying orders, and as advances were utilized for liquidation, the opinion spread that efforts were being made to establish a more satisfactory selling level. The spot sales at Liverpool still hover around 7,000 bales daily. There were private cables stating that Manchester would probably enjoy a larger business with the more hopeful view of the political situation in Southeastern Europe.

Domestic trade news continues very satisfactory, although occasional reference is made to the restricting influence of a tariff revision. More important at this time however, is the ability of mills to secure higher prices for the manufactured article, the advances being commensurate with the strength of spot cotton, and thus insuring profits for most of the mills. Meanwhile, the weather continues fair and mild over the South, with the movement liberal. Into-sight this week promises about 25,000 bales less than last week, when 712,000 were reported. A year ago there were 668,000 bales brought into sight.

COTTON PRICES.

	High.	Low.	Close.	Prev. Close.
November	....	....	12.15@12.18	11.98
December	12.26	12.09	12.19@12.20	12.05
January	12.34	12.17	12.22@12.23	12.12
February	12.28	12.28	12.20@12.24	12.16
March	12.38	12.21	12.22@12.25	12.22
April	12.35	12.25	....@....	....
May	12.33	12.19	12.20@12.22	12.22
June	....	....	12.19@12.21	12.22
July	12.37	12.18	12.18@12.19	12.21
August	12.25	12.11	12.09@12.11	12.10
September	11.92	11.92	11.78@11.80	11.78
October	11.70	11.58	11.57@11.58	11.57

COTTONSEED OIL.

Substantial advances were registered during yesterday's session in all the oil options, with comparative strength shown by the near deliveries. Refiners were active buyers of these months. The basis for the firmness was still found in the crude situation, as mills have not been disposed to sell freely, even at the higher levels. Southeastern crude was reported at 5.10c; that in the valley at 5.14@5.20c, and in Texas at 5.07@5.20c. The gossip circulated that seed prices have shown further advances, and that refiners were dissatisfied with the margin of profit in crushing operations, this partially accounting for the gains in the near months. It is generally agreed that consuming trade has not expanded materially, but, in the aggregate, there is a fair inquiry, which seems to be best for the better descriptions of oil. Speculative demand was more in evidence, with buying for both long and short account. The cotton ginning report was void of influence.

	High.	Low.	Close.	Prev. Close.
Spot	..	..	6.20	6.00
November	6.20	6.20	6.15	6.00
December	6.15	6.10	6.17	6.06
January	6.27	6.19	6.26	6.15
February	6.25	6.24	6.28	6.18
March	6.40	6.33	6.38	6.28
April	..	..	6.40	6.32
May	6.49	6.42	6.48	6.40

COFFEE.

Coffee was again narrow, starting 5 to 9 points lower owing to a further decline in cost and freight offers from Brazil. Prices ruled steady, regaining all early loss and advancing to slightly above the previous close. Late heaviness ensued, and the close was 2 points net lower to 2 points higher. Total sales, 79,250 bags. Havre was ¼ to ½ franc lower early, but closed unchanged to ¼ franc higher, while Hamburg showed a net decline of ½ pfennig. Rio and Santos were weak and unchanged.

Spot coffee—Rio 7, 14¼c.

Contract prices follow:

	High.	Low.	Close.	Prev. Close.
November	..	..	13.51@13.52	13.52
December	13.54	13.47	13.51@13.52	13.52
January	13.52	13.50	13.52@13.53	13.50
February	13.52	13.51	13.52@13.53	13.50
March	13.80	13.71	13.77@13.78	13.78
April	..	..	13.83@13.85	13.85
May	13.93	13.85	13.91@13.92	13.90
June	..	..	13.93@13.95	13.94
July	13.96	13.87	13.96@13.97	13.96
August	..	..	13.98@13.99	13.99
September	14.04	13.95	14.01@14.02	14.01
October	13.96	13.96	14.01@14.02	14.00

COUNTRY PRODUCE MARKETS.

BUTTER.—Creamery, extras, lb., 35c.; firsts, 32@34c.; seconds, 28½@31c.; thirds, 26@28c.; creamery, held, extras, 32½@33c.; firsts, 31@32c.; seconds, 28@30c.; State dairy tubs, finest, 33c.; good to prime, 29@32c.; common to fair, 24@28c.; Process, extras, 27½@28c.; firsts, 26@27c.; seconds, 24@25½c.; imitation creamery, firsts, 25@25½c.; factory, June make, firsts, 24½@25c.; current make, firsts, 24½c; seconds, 23@24c.; thirds, 21@22½c.; packing stock, June make, 23½@24c.; current make, No. 2, 22¼@23c.; No. 3, 20@22c.

CHEESE.—State, whole milk, held, colored, specials, lb., 17¾@18c.; white, specials, 17¾c.; colored, average fancy, 17¼@17½c.; white, average fancy, 17¼@17½c.; fresh colored, specials, 17@17¼c.; fresh white, specials, 17@17¼c.; fresh, colored, average fancy, 16¾c.; fresh, white, average fancy, 16¾c.; undergrades, colored, 14@16¼c.; undergrades, whites, 14@16½c.; daisies, held, best, 18c.; State, skims, held, specials 14½@14¾c.; fresh, specials, 14c.; skims, choice, 12½@13½c.; poor to fair, 8@12c.

EGGS.—Fresh gathered, extras, dozen, 38@41c.; extra firsts, 34@37c.; firsts, 29@33c.; seconds, 25@28c.; thirds and poorer, 20@24c.; dirties, No. 1, 22@23c.; dirties, No. 2, 19@21c.; dirties, inferior, 16@18c.; checks, good to fine, 19@20c.; checks, poor to fair, 15@18c.; refrigerator, special marks, fancy, 23@23½c.; firsts, 21@22¼c.; seconds, 20@21c.; thirds and poorer, 18@19½c.; State, Pennsylvania and nearby, hennery whites, fancy large, new laid, 52@55c.; good to prime, 45@50c.; common to fair, 35@43c.; refrigerator whites, 25@27c.; Western, gathered whites, 38@42c.; State, Pennsylvania and nearby, hennery browns, 41@42c.; gathered browns and mixed colors, 30@40c.

MISCELLANEOUS MARKETS.

SUGAR.—The refined sugar market was steady yesterday, with list prices unchanged.

The following quotations are net, less 2 per cent. discount for cash: Crystal dominoes, in cases of two-pound cartons, $7.90@$8; in cases of five-pound cartons, $7.40@$7.50; Eagle tablets, $6.20; cutloaf, $5.70; crushed, $5.60; Mold A, $5.25; cubes, Eagle, five-pound bags, powdered, and Eagle, confectioners' granulated, $5.15; XXXX powdered, $5.05; powdered, coarse powdered, and Eagle, coarse granulated, $5; fruit, powdered, and Eagle, extra fine granulated, $4.90; Eagle, two, three and one-half, and five pound cartons of fine granulated, $5.10; three-and-one-half-pound bags, $5.15; five-pound bags, $5.10; ten-pound bags, $5.05; twenty-five and fifty pound bags and standard granulated, $4.90; fine granulated and Diamond A, $4.90; confectioners' A, $4.75; No. 1, $4.65; Nos. 2 to 12, $4.60@$4.10, in five-cent ranges; Nos. 13, 14, and 15, $4.05.

London cabled the world's visible supply of sugar as 1,700,000 tons. The London beet sugar market was quiet and unchanged to ¾d lower, with November and December at 9s 5¼d and May at 9s 10½d. The local raw sugar market held to a firm basis, with buyers at the market rates, which were $4.05 for 96-test centrifugal, $3.55 for 89-test muscovado, and $3.30 for 89-test molasses sugar.

MOLASSES AND SYRUPS.—The molasses market was firm, with prices unchanged. Syrups were moderately active.

Quotations: New Orleans, centrifugal, common, 15@16c; fair, 17@20c; good, 21@23c; prime, 28@34c; New Orleans, open kettle, 37@52c; syrups, common, 11@12c; medium, 14@17c; fancy, 25@28c.

RICE.—The rice market was active and firm at full prices.

Quotations: Screenings, 4@4¼c; ordinary, 4½@4¾c; fair, 4½@5c; good ordinary, 5@5¼c; prime, 5¼@5½c; choice, 5½@5¾c; head, Japan, 4½@5c; Patna, 6⅜@7c.

FLOUR AND MEAL.—The flour market was inactive, with prices nominally unchanged.

The following are prices quoted (in wood) on the New York Produce Exchange: Spring patents, $4.50@$4.90; Winter straights, $4.55@$4.65; Winter patents, $4.75@$5.10; Spring clears, $4.30@$4.55; extra No. 1 Winter, $4.15@$4.25; extra No. 2 Winter, $4.05@$4.20; Kansas straights, $4.15@$4.25; fancy Spring patents, $5.40@$5.90. RYE FLOUR—Quoted: Fair to good, $3.65@$3.90; choice to fancy, $3.95@$4.05. CORNMEAL—Quoted: Kiln-dried, $3.75. BAGMEAL—Quoted: Fine white and yellow, $1.50@$1.55; coarse, $1.45@$1.50. FEED—Quoted: Western Spring, $22.50; standard middling, $22.50; flour, middling, $30; Red Dog, $31.60; city bran, $22.25 bulk, $23.25 sacks; middling, $23.50@$32; Red Dog, $32.50; hominy chop, $26@$27 bulk, $27.20@$28.20 sacks; oilmeal, $33.50@$35.50. BUCKWHEAT FLOUR—Quoted: $2@$2.05 per 100 pounds.

HAY.—Market steady. Quotations: Prime, nominal; No. 1, $1.10@$1.12½; No. 2, 95c@$1; No. 3, 75@80c.

OILS.—Linseed oil was unchanged. Refined petroleum was steady at recent prices.

Quotations: Standard white petroleum, barrels, New York and Philadelphia, $8.50, bulk $4.80; standard white, cases, New York, $10.40; water white, barrels, New York and Philadelphia, $9.50, bulk $5.80; water white, cases, New York and Philadelphia, $11.40; linseed, American seed, city raw, 52@53c, out of town raw 51@52c, Calcutta raw 70c.

NAVAL STORES.—The market for spirits turpentine was rather easy and dull yesterday. Resin and tar were steady at unchanged prices.

Quotations: Spirits turpentine, machine, barrels, 39½c. Tar, $5.75@$6. Resin, common to good, strained, $6.35; B, $6.45; D, $6.50; E, $6.55; F and G, $6.60; H and I, $6.65; K, $7; M, $7.55; N, $8.10; WG, $8.75, and WW, $9.10.

Safest Investment For Surplus Funds

6% BONDS

First Mortgage Security.

In amounts of $100, $500, $1,000.

These bonds are secured by selected New York City real estate and no mortgage in the Trust Fund is for above 60% of the appraised value of the property.

For prospectus and full particulars address

THE QUEENSBORO CORPORATION

Bridge Plaza North, L. I. City, N. Y.

Large Profits with Safety

Results accomplished through our 16 years' experience prove that the profit from permanently owned New York Realty is large and certain, with safety of principal assured.

Circular T tells about our methods.

New York Realty Owners,

489 FIFTH AVE., NEW YORK.

NOTICE TO NIAGARA, LOCKPORT AND ONTARIO POWER COMPANY BONDHOLDERS—FIRST MORTGAGE FIVE PER CENT. FIFTY YEAR GOLD BONDS.

New York, November 1st, 1912.

GUARANTY TRUST COMPANY OF NEW YORK, successor Trustee under supplemental mortgage and deed of trust of February 28th, 1906, securing the payment of FIVE MILLION DOLLARS ($5,000,000) First Mortgage Five Per Cent. Fifty Year Gold Bonds of the NIAGARA, LOCKPORT AND ONTARIO POWER COMPANY, hereby invites proposals for the sale of as many bonds of the issue above described as can be purchased for the sum of SIXTY-TWO THOUSAND SIX HUNDRED SEVENTY-EIGHT DOLLARS AND SIXTY-FIVE CENTS ($62,678.65) now in the Sinking Fund under said mortgage and deed of trust. Sealed proposals will be received at the STANDARD BRANCH of this Company, No. 25 Broad Street, New York City, up to ten o'clock A. M. on Monday, November 25th, 1912, when same will be opened and bonds offered at the lowest price (not exceeding 120 and accrued interest) to the extent necessary to exhaust said sum, will be accepted in the order that the proposals are received.

All bonds accepted will be paid for upon delivery with accrued interest on November 27th, 1912.

GUARANTY TRUST COMPANY OF NEW YORK. By WM. C. COX, Vice-President.

NOTICE.

PONCE, P. R.

Bonds of 6% Gold Loan of 1902, $200,000.

In accordance with the terms of the bonds and by authority of an Ordinance of the Municipal Council of Ponce, approved by the Mayor on 22d of October, 1912, and by the Executive Council of Porto Rico on 24th of October, 1912, there will be redeemed on January 1, 1913, $17,000.00 of the above-mentioned issue, bonds numbered from 137 to 153, inclusive, which bonds will cease to bear interest on and after January 1st, 1913.

Payment of principal will be made at Muller, Schall & Co., 44 Wall St., New York City, upon presentation of the bonds.

S. MORET, Mayor of Ponce, P. R.

SAVINGS AND LOAN ASSOCIATIONS.

The Franklin Society

A savings institution. Founded 1888, under New York State Bank Law. Accounts of $10 or more opened on or before Nov. 30th earn from Dec. 1st. Write for Booklet A, or start at once.

38 Park Row, New York.

4½%

REORGANIZATION OF

United States Motor Co.

ALDEN-SAMPSON MANUFACTURING COM'Y

BRUSH RUNABOUT COMPANY

COLUMBIA MOTOR CAR COMPANY

DAYTON MOTOR CAR COMPANY

AND

MAXWELL-BRISCOE MOTOR COMPANY

The Committee acting under the Plan and Agreement of Reorganization, dated October 10, 1912, announces that over 90% of the indebtedness of the companies above mentioned has been deposited subject to the Plan. In order to enable the creditors whose claims have not yet been deposited to participate in the benefits of the Plan, the Committee has determined to accept the deposit of additional debentures, notes and claims without penalty until the close of business on **DECEMBER 9, 1912.**

Notice is hereby given to the holders of **certificates of deposit representing preferred and common stock** of the United States Motor Company and of Columbia Motor Car Company that there has been called and is payable in New York funds on or before the close of business **DECEMBER 9, 1912,** $2.40 in respect of each share of stock of the par value of $100 represented by their certificates of deposit (a second installment of 10% of the amounts payable in respect to said shares.) Certificates of deposit must be presented at the time of such payment for notation thereon of the payment of said second installment. Failure to make such payment within the period limited as above will result as provided in the Plan and Agreement of Reorganization in the exclusion of the holder of such certificates of deposit so defaulting from the benefits of the Plan and the forfeiture of the stock represented thereby and all previous payments made in respect thereof.

A considerable amount of stock having been already deposited under the Plan, the Committee desires to give to the holders of undeposited stock a further opportunity to participate in the benefits thereof. Accordingly holders of **preferred and common stock** of United States Motor Company and of Columbia Motor Car Company may become parties to the Plan and Agreement of Reorganization by depositing their stock certificates, endorsed in blank for transfer and bearing all stamps required by the laws of the State of New York, on or before the close of business on **DECEMBER 9, 1912,** and at the same time making payment in New York funds on account of the amounts payable in respect of said stock, as provided in the Plan and Agreement of Reorganization, (a) $2.42 for each share of stock of the par value of $100 deposited, representing the first installment of 10% payable in respect to said shares on or before November 9, 1912, with interest thereon, and (b) the further sum of $2.40 for each share of stock of the par value of $100 deposited, representing the second installment of 10% payable in respect to said shares on or before **DECEMBER 9, 1912.**

All deposits of debentures, notes, claims and shares of stock must be made with, and all payments in respect of certificates of deposit and shares of stock must be made to, CENTRAL TRUST COMPANY OF NEW YORK, the Depositary under the Plan and Agreement of Reorganization, at its office, 54 Wall Street, New York City. Proofs of claims, assignments and powers of attorney must accompany the deposit of all debentures, notes and claims. The secretary of the Committee upon application therefor will furnish copies of the Plan and Agreement of Reorganization and forms for proof of claims, assignments and powers of attorney.

NO DEPOSITS OF DEBENTURES, NOTES, CLAIMS OR SHARES OF STOCK WILL BE ACCEPTED AFTER THE CLOSE OF BUSINESS ON DECEMBER 9, 1912, EXCEPT WITH THE CONSENT OF THE COMMITTEE AND UPON SUCH TERMS AS IT SHALL IMPOSE.

Dated New York, November 15, 1912.

GEORGE W. DAVISON, Chairman;
CHARLES H. SABIN,
BENJAMIN STRONG, JR.,
ALBERT H. WIGGIN,
JAMES C. BRADY,
EUGENE MEYER, JR.,
NEAL RANTOUL,
ELISHA S. WILLIAMS,
Committee.

JOLINE, LARKIN & RATHBONE,
Counsel.

A. S. CAMPBELL, Secretary,
54 Wall Street, New York City.

THIRD AVENUE RAILROAD COMPANY REORGANIZATION.

To Holders of Four Per Cent. First Consolidated Mortgage One Hundred-Year Gold Bonds and Stock of The Third Avenue Railroad Company;

To Holders of Certificates of Deposit issued for any of said Bonds or Stock of The Third Avenue Railroad Company;

To Holders of First Refunding Mortgage Fifty-Year Four Per Cent. Gold Bonds; Adjustment Mortgage Fifty-Year Five Per Cent. Income Gold Bonds, and stock of Third Avenue Railway Company and

To all other parties interested in the statement of accounts mentioned below:

NOTICE IS HEREBY GIVEN pursuant to the Bondholders' Agreement dated November 6, 1907, and to the Plan and Agreement of Reorganization dated December 2, 1909, and to the Agreement of Readjustment dated February 23, 1910, that the undersigned Committee on November 14, 1912, filed its statement of accounts, including the account of its actual expenses and disbursements, with the Central Trust Company of New York, No. 54 Wall Street, Borough of Manhattan, New York City.

Dated New York, November 15, 1912.

JAMES N. WALLACE,
ADRIAN ISELIN,
EDMUND D. RANDOLPH,
MORTIMER L. SCHIFF,
JAMES TIMPSON,
HARRY BRONNER,
Bondholders' Committee.

FRANKLIN L. BABCOCK,
Secretary.

CITY OF SAN JUAN, PORTO RICO.

REDEMPTION OF BONDS OF 1902.

San Juan, P. R., October 30th, 1912.

The City of San Juan, P. R., shall pay on the 1st day of January, 1913, or on any other working day after that date, up to the sum of FORTY-EIGHT THOUSAND DOLLARS ($48,000.00), corresponding to bonds numbered 404 to 451, of ONE THOUSAND DOLLARS each, issued on the 1st day of January, 1902. This payment shall be made in the office of the banking firm of Messrs. Muller Schall & Co., No. 45 Wall Street, New York City. Provided that the interest on said sum of FORTY-EIGHT THOUSAND DOLLARS ($48,000.00), that is to say, on bonds numbered 404 to 451, shall cease to accrue and be payable from and after the said date of January 1st, 1913. This advertisement is published by authority of an ordinance of the Municipal Council dated October 16, 1912, ordering this redemption of bonds.

R. H. TODD,
Mayor of San Juan.

TO THE HOLDERS OF THE FIRST MORTGAGE 6% TWENTY-YEAR SINKING FUND GOLD BONDS OF THE STANDARD MOTOR CONSTRUCTION COMPANY:

The Equitable Trust Company of New York, successor to The Colonial Trust Company, as Trustee, under an indenture of mortgage made by the Standard Motor Construction Company dated February 1st, 1907, will receive sealed proposals, at its office, No. 37 Wall Street, New York City, to 12 M., December 2d, 1912, for the sale to it for account of the sinking fund, of sufficient bonds to exhaust the sum of Nine Thousand Nine Hundred and Sixty-six Dollars and 83-100 ($9,966.83), at a price not to exceed 110% and accrued interest. The right is reserved to reject any and all offers.

THE EQUITABLE TRUST CO. OF NEW YORK.
By LYMAN RHOADES, Vice President.

THE SPANISH-AMERICAN IRON COMPANY FIRST MORTGAGE 6 PER CENT. BONDS, DUE JULY 1ST, 1927.

Pursuant to the terms of the mortgage dated August 7, 1907, the undersigned invites tenders of the above bonds for sale and delivery as of January 1st, 1913, at a price not exceeding par and interest, to the extent of $156,535.90, the sum now available in the Sinking Fund.

Sealed tenders, stating the numbers of bonds offered, should be addressed to GIRARD TRUST COMPANY, Trustee, Sinking Fund Spanish-American Iron Company First Mortgage 6 Per Cent. Bonds, and will be received until 3 p. m., November 25, 1912.

GIRARD TRUST COMPANY, Trustee
C. J. RHOADS, Treasurer.
Philadelphia, Pa., November 15, 1912.

TO THE HOLDERS OF TEN YEAR 7% GOLD DEBENTURES OF THE LA MAYA VALLEY LAND & IMPROVEMENT COMPANY, DUE DECEMBER 1, 1920:

Notice is hereby given that Fourteen Ten Year 7% Debentures of the La Maya Valley Land & Improvement Company,

Nos. 20, 37, 47, 52, 68, 171, 235, 285, 313, 589, 619, 649, 685, 708,

amounting in the aggregate to the sum of $7,000 par value, have been drawn by lot for redemption on December 12, 1912, and will be paid for at the rate of 105 and accrued interest, at the office of the undersigned, 60 Broadway, New York City, after which date said bonds will cease to bear interest.

COLUMBIA-KNICKERBOCKER TRUST COMPANY.
By WILLARD V. KING, President.
November 13, 1912.

New York, November 21, 1912.

TO THE STOCKHOLDERS OF INDIAN REFINING COMPANY:

Under the Stockholders' Agreement of November 12, 1912, more than a majority in amount of the capital stock of Indian Refining Company has been deposited, and the Committee have decided to extend the time for deposits under the agreement until November 29, 1912, at 10 o'clock A. M.

Deposits under the agreement will not thereafter be received, except upon such terms as the Committee shall prescribe.

The Depositary under the agreement is Lawyers Title Insurance and Trust Company, 160 Broadway, New York City, and certificates of stock will also be received by Market National Bank of Cincinnati, Ohio, for transmission to the Depositary.

EVANS R. DICK,
Chairman;
E. CLIFFORD POTTER,
ROBERT H. GIBSON,
LOUIS V. BRIGHT,
JAMES M. HUTTON,
MAX C. FLEISCHMANN,
LAZARD KAHN,
Committee.

ARCHIBALD FORBES, Secretary,
160 Broadway, New York City.

TO THE HOLDERS OF
INTERBOROUGH RAPID TRANSIT CO.
45 Year Gold Mortgage Bonds,
DUE NOVEMBER 1, 1952.
SERIES "A."
Sinking Fund Notice.

Notice is hereby given, as provided in Article XI. of the Indenture dated November 1, 1907, securing the above bonds, that sealed offers will be received up to Twelve o'clock noon on the seventh day of January, 1913, by the undersigned at its office, No. 28 Nassau Street, New York, for the sale to it, as Trustee, at the lowest price at which such bonds shall be offered, not exceeding 105% and accrued interest, of sufficient of the above bonds to exhaust the sum of Three hundred and seventy-two thousand three hundred and fourteen dollars and three cents, ($372,314.03.)

Offers should be sealed and endorsed "Offers for sale of Interborough Rapid Transit Company Series 'A' 5s to Sinking Fund" and addressed to the TRUST DEPARTMENT.

GUARANTY TRUST COMPANY OF NEW YORK
By A. J. HEMPHILL, President.
New York, November 7, 1912.

DIVIDENDS.

South Porto Rico Sugar Company.
November 20, 1912.
Preferred Stock Dividend
Common Stock Dividend

The Board of Directors have this day declared dividends for the first quarter of the current fiscal year of 2% on Preferred Stock and 1% on Common Stock, also an extra dividend of 2% on Common Stock, all payable on January 2, 1913, to stockholders of record at the close of business on December 14, 1912. Checks will be mailed by Messrs. Muller, Schall & Company of New York City.

F. A. DILLINGHAM, Secretary.

F. W. WOOLWORTH CO.
Preferred Stock Dividend No. 4.
November 13, 1912.

The Board of Directors have this day declared a dividend of One and Three-quarters (1¾%) per cent. on the Preferred Capital Stock of F. W. Woolworth Co., payable January 1st, 1913, to stockholders of record at close of business December 10th, 1912. Stock books will not be closed. Checks will be mailed from the Farmers' Loan & Trust Co.

H. T. PARSON, Secretary.

F. W. WOOLWORTH CO.
Common Stock Dividend No. 2.
November 13, 1912.

The Board of Directors have this day declared a dividend of One (1%) per cent. on the Common Capital Stock of F. W. Woolworth Co., payable December 20th, 1912, to stockholders of record at close of business November 30th, 1912. Stock books will not be closed. Checks will be mailed from the Farmers' Loan & Trust Co. H. T. PARSON, Secretary.

The American Sugar Refining Co.
November 12, 1912.

The following dividends from the accumulated profits of the Company have been declared payable January 2, 1913, to the stockholders of record on December 2, 1912, namely:

On the Preferred Stock a quarterly dividend of 1¾ per cent.

On the Common Stock a dividend of 1¾ per cent.

The transfer books will not be closed.

JOSEPH E. FREEMAN, Secretary.

INTERNATIONAL SMELTING AND REFINING COMPANY.

42 Broadway, New York, November 12, 1912.

The Board of Directors have this day declared a quarterly dividend of Two Per Cent. (2%) on the outstanding capital stock, payable November 30, 1912, to stockholders of record at 3:00 o'clock P. M., November 22, 1912.

Transfer books will not be closed.

J. W. ALLEN, Secretary and Treasurer.

OFFICE OF
INTERNATIONAL SILVER COMPANY.
Meriden, Conn., November 15, 1912.

Coupons No. 28 of the First Mortgage Bonds of this Company, due December 1, 1912, will be paid on and after that date on presentation at the American Exchange National Bank, 128 Broadway, New York City.

GEORGE M. CURTIS, Treasurer.

MEETINGS AND ELECTIONS.

A SPECIAL MEETING OF THE STOCKHOLDERS of the HENCKEN & WILLENBROCK COMPANY will be held at the office of the company, No. 1 Broadway, Borough of Manhattan, City of New York, on the 5th day of December, 1912, at one o'clock in the afternoon, to determine whether the capital stock of said company shall be increased to the amount of one hundred thousand dollars, to consist of one thousand shares of the par value of one hundred dollars per share.

H. HENCKEN, President.
F. WILLENBROCK, Jr., Secretary.

A MEETING OF THE LOT OWNERS OF THE GREEN-WOOD CEMETERY will be held at its office, No. 170 Broadway, New York, on Monday, the 2d day of December, 1912, at 12 o'clock, noon, at which time an election will be held for five Trustees in place of those whose term of office will expire on that day.

T. HOOD MUIR, Secretary.

Chartered 1799.
Bank of the MANHATTAN COMPANY.
New York, November 1, 1912.

Notice is hereby given that an election for twelve Directors of the Manhattan Company will be held at their banking house, No. 40 Wall Street, in the City of New York, on Tuesday, the 3d day of December next, between the hours of 12 M. and 1 P. M. By order of the Directors.

D. H. PIERSON, Cashier.

PROPOSALS.

PROPOSALS FOR COMMISSARY FOODSTUFFS, Etc.—Office of Panama Railroad Company, 24 State Street, New York, November 20, 1912.—Sealed proposals are invited for furnishing commissary foodstuffs, etc., to the Panama Railroad Company in accordance with terms and conditions contained in Circular No. P-339. Circulars and full information may be obtained at the following-named places, at which points bids will be received and opened in public on date and at time stated: The Purchasing Department, Panama Railroad Company, 24 State Street, New York; Office of Purchasing Commissary, U. S. A., Whitney-Central Building, New Orleans, La.; Purchasing Commissary, U. S. A., Fort Mason, Cal., and Purchasing Commissary, U. S. A., 79 East Lake Street, Chicago, Ill. Bids will be received at New York until 2 P. M., at Chicago and New Orleans until 1 P. M., and at San Francisco until 11 A. M. December 10, 1912. Wendell L. Simpson, Lieutenant-Colonel U. S. Army, Retired, Commissary Purchasing Agent, Panama Railroad Co., 24 State Street, New York.

POCAHONTAS CONSOLIDATED COLLIERIES COMPANY, INCORPORATED, FIFTY-YEAR FIVE PER CENT. GOLD BONDS.

Notice is hereby given, pursuant to the terms of the Mortgage dated July 1st, 1907, that the undersigned, as Trustee, will receive sealed proposals up to 3:00 P. M. on the 5th day of December, 1912, for the sale to it of bonds as above described, sufficient to use the sum of $36,651.55. The undersigned reserves the right to reject any or all tenders.

THE NEW YORK TRUST COMPANY,
Trustee.
By H. W. Morse, Secretary
New York, Nov. 1st, 1912.

POST OFFICE DEPARTMENT, WASHINGTON, November 6, 1912.—Sealed proposals will be received at the office of the Purchasing Agent for the Post Office Department until 2 o'clock P. M., December 6, 1912, for furnishing fifty or more time recorders for clerks and carriers in post offices. Specification and proposal blanks may be obtained on application to the Purchasing Agent. FRANK H. HITCHCOCK, Postmaster General.

COPARTNERSHIP NOTICES.

MR. GEORGE P. CAMMANN retires this day as a member of the firm of CAMMANN, VOORHEES & FLOYD. The business of the firm will be continued under the same name by the remaining partners.

Dated October 31, 1912.

HERMANN H. CAMMANN,
EDWARD C. CAMMANN,
CHARLES H. VOORHEES,
WILLIAM FLOYD.

DISSOLUTION NOTICES.

NOTICE OF DISSOLUTION OF PARTNERSHIP.

NOTICE IS HEREBY GIVEN THAT THE COpartnership heretofore carried on between the undersigned under the name of R. SIMON & COMPANY, at 28 East 10th Street, has been this day dissolved. The business will be conducted under the firm name by Mr. Reuben Simon, who has assumed and will pay the liabilities of the firm and to whom all debts owing to the concern must be paid.

Dated New York, November 19th, 1912.

MAX PEARLBERG,
REUBEN SIMON.

PUBLIC NOTICES.

UNION NATIONAL BANK,
Newport, R. I.
NOTICE.

The Union National Bank, located at Newport, in the State of Rhode Island, is closing its affairs.

All noteholders and other creditors of the association are therefore hereby notified to present the notes and other claims for payment.

WM. H. HAMMETT, President.
Dated Newport, R. I., October 14, 1912.

THE BUSINESS WORLD

NEW RIBBONS FOR SPRING.

Narrow, Fancy-Edged Goods Will Dominate Season—Bulgarian Effects.

According to a well-known ribbon man, just returned from Paris, there will be a revolution in the ribbon business for Spring so far as novelties are concerned. Narrow ribbons, he said, would dominate the season, with Bulgarian effects in color and design leading the demand. Picot, loop, and other fancy edges will top the mode. Brochés will also be good. The most popular ribbons for the general trade will range from 1½ to 3 inches in width, instead of 5 to 6 inches as was the case up to a year or so ago. Girdles in 5 to 6 inch widths with embroidered, fringed and other fancy ends will be generally sought. Spot business in the primary end of the trade is somewhat quiet at the moment, though there is still a good call for colored velvet ribbons.

Spring business in broad silks is progressing well, with soft, clinging merchandise in best demand. Prices are well maintained as a rule under the sustained strength of the raw material.

THE SILK MARKET.

Trading in Milan, Canton, and Yokohama Is Firm.

Reports from Milan indicate continued firmness in Italan raw silk, for all the quietness that prevails there. Reelers have little stock to offer before the new year. The Canton market continues firm under a good demand from this country, and several of the larger holders have withdrawn from the market in anticipation of an advance in prices. The Shanghai trade is generally quiet, but steady. The best grades of rereels are scarce, and held at full prices. Little attention is paid to tussahs.

Cables from Yokohama received by H. L. Gwalter & Co., 95 Madison Avenue, told of a strong feeling in Japanese silks. Current prices show an advance of about 20 yen ($10) a bale over last week's figures, with holders offering sparingly. Sales for the week totaled 3,000 bales. The local market is fairly active, and is stimulated by the firmness in Japanese silks. There is a good call for these silks at the moment, especially for tram stock.

PRINT CLOTH MARKET STRONG.

The print cloth market was less active yesterday, owing to the strengthening of prices. The general tone of the market was firm. The day's quotations follow:

27-inch, 56-52s, 3¼c; 27-inch, 56-56s, 3 5-16; 27-inch, 64-60s, 3⅜c; 28-inch, 64-60s, 3 15-16c; 28-inch, 64-64s, 4 1-16c; 38½-inch, 64-60s, 5 5-16c; 38½-inch, 64-64s, 5⅝c; 39-inch, 68-72s, 5⅝c; 39-inch, 72-76s, 6⅝c; 39-inch, 80-80s, 7¼c; brown sheetings, Southern standard, 8@8½c; brown sheetings, 4-yard, 56-60s, 6⅝@6½c; brown sheetings, 3-yard, 7½c; brown drills, standard, 8@8½c; denims, 9-ounce, Eastern, 16½@17c, Southern, 13½c; tickings, 8-ounce, 13@13½c; standard prints, 5½c, and standard staple ginghams, 6¼c.

NEW INCORPORATIONS.

New York.

Special to The New York Times.

ALBANY, Nov. 21.—Among companies incorporated to-day were the following:

The Progressive Grocery Stores, Inc., of 229 Ninth Avenue, Manhattan, formed to reduce the cost of living through the sale of provisions by economical methods; $500,000; Charles M. Riedell, Marie Stadtlander, George Stadtlander, 213 West Thirteenth Street, New York.

The Tywacana Manufacturing Company, Inc., of Farmingdale, to sell devices for handling eggs and other farm products; $10,000; Edgar P. Foster, Forest P. Stone, William F. Hull; 71 Broadway, New York.

The Safety Pocket Hosiery Company, Inc., of Manhattan; $60,000; D. A. Cashin, F. B. Knowlton, E. J. Forhan; 154 Nassau Street, New York.

The Hygienic Sleeping Company, Inc., of Manhattan, women's wearing apparel; $10,000; Irma Bachrach, Morris J. Appel, Miriam S. Appel; 404 Riverside Drive, Manhattan.

The Marco Realty Company, Inc., of Manhattan; $10.000; Isaac Hart, Julius L. Marco, Benjamin B. Marco; 138th Street and Mott-haven Canal, Manhattan.

The Farmers Exchange, Inc., of Jamestown; $10,000; E. W. Smith, Floyd J. Smith, Levi B. Leroy; of Jamestown.

The Metals Reduction Company, Inc., of Manhattan; $10,000; Frank K. Barton, Manfred E. Bolte, Frederick H. Schauffler; 7 East Forty-second Street, New York.

The Patrick Ryan Construction Corporation of Manhattan; $10,000; Frank M. Raynor, Byron M. Fellows, Frederick M. Sanders; 638 Crotona Park South, the Bronx.

New Jersey.

Special to The New York Times.

TRENTON, N. J., Nov. 21.—The following corporations were chartered in the office of Secretary of State Crater to-day:

Wheat Nuts-Food Co., Trenton; $100,000; to manufacture cereals. Theodore G. and M. A. Kitchen and S. H. Hutton, all of this city.

Rodney Hotel Co., Pleasantville; $100,000; to conduct hotels. Herbert F. and Oliver J. Stetser and Charles A. Cogan.

Francis Lang Co., East Orange; $50,000; to conduct plumbing business. Francis and John Lang and Harrison M. Lang.

C. C. Randolph Co., Newark; $10,000; to manufacture roofing. Charles C. Randolph, John J. McAndrews, and Horace V. Smith.

American European Rubber Co., Passaic; $25,000; to manufacture rubber goods. H. H. and Albert Kreuger and Edward G. Wilhelm.

Dickey, Campbell & Co., East Orange; $600,000; to deal in lumber. Harry H. Picking, Charles O. Geyer, and Frank E. Ruggles.

CONSULAR TRADE NOTES.

The National Hydroelectric Company, which has petitioned the Legislature of Quebec Province for the adoption of a bill to authorize the company to do business in and about Montreal, has acquired a water-power at Carillon Falls, 35 miles from that city, estimated by Henry Miles, President of the company, as being capable of developing 100,000 horse power.

It is reported in St. Petersburg that the municipality of Canea, in the Mediterranean island of Crete, announces that a concession to construct an electric tramway system to cover the town and suburbs, and also for building waterworks for supplying the town will soon be offered at auction.

American firms having had experience in harbor or river improvement works, in which blasting or dredging of soft rocks has been the chief feature, might find it worth their while to investigate the possibilities of deepening the harbor of Nassau, in the Bahamas, at moderate expense. At present there is a strong agitation there for making the entrance to the harbor navigable for ships drawing at least 20 to 25 feet of water.

SIDELIGHTS ON SELLING.

The demand for imported cretonnes is increasing. Fabrics to match wall papers are particularly sought.

Plain wall papers suggesting woven fabrics and soft materials are used quite extensively. They are enriched by fancy border trimmings.

The confidence of retailers in doeskin gloves, destroyed by unsatisfactory experiences with imitations, is being restored. An excellent Spring business in them is expected as a result.

BUSINESS TROUBLES.

CURTIS & ROMAINE.—An involuntary petition has been filed against Sidney W. Curtis and Henry G. Romaine, bond and stock brokers, 30 Broad Street, as Curtis & Romaine, by Joseph S. Siegel and two other creditors, with claims of $920 for moneys deposited. The assets, consisting of stocks, bonds, and accounts receivable, are estimated to be worth $40,000.

THE COVERING AND SUPPLY COMPANY, coverings for pipes and insulation, 232 West Street, has filed a petition, with liabilities of $47,143 and assets of $8,390. Among the creditors are Charles H. Lietze, the President, $29,959; Herman L. R. Edgar, $1,891; National Air Cell Covering Company, $3,684, and Sall Mountain Asbestos Company, Chicago, $1,515. Judge Mayer appointed James S. Lehmaier receiver, with authority to continue business ten days.

S. W. SIEGEL & CO.—A petition has been filed against Samuel W. Siegel and Louis Levine, composing the firm of S. W. Siegel & Co., manufacturers of cloaks and suits, 61 East Ninth Street, by these creditors: F. R. A. Stiefel, ——; Joseph Milstein, $184, and Arthur McNeal, $227. Judge Mayer appointed George P. Breckenridge receiver, with a bond of $1,000. It was said that the liabilities were $10,000 and assets $2,000.

ATWELL CONTRACTING AND CONSTRUCTION COMPANY.—A petition has been filed against the Atwell Contracting and Construction Company, First Avenue, between Thirty-fourth and Thirty-fifth Streets, by these creditors: Henry Steers, Incorporated, $2,092; Bouker Contracting Company, $1,045, and Patrick J. Kane, $63. Four judgments, aggregating $2,096, have been obtained against the company. Execution was issued to the Sheriff, but he can find no property to levy upon.

WESTERN RAINCOAT COMPANY.—A petition has been filed against the Western Raincoat Company of 34 West Houston Street, by these creditors: House, Stowe & Co., $482; Celia Barnett, $2,830, and the United Silk Waterproofing Company, $296. Liabilities are said to be $5,000.

RAFEL REISS.—A petition has been filed against Rafel Reiss, dealer in men's and women's furnishing goods, at 238 Rivington Street, by these creditors: Levinson & Shapiro, $135; Solomon Gertler, $100; Joseph Robinson, $109; Henry Nosshorn, $55, and Annie Fabian, $103. Judge Mayer appointed Lester M. Friedman receiver. The assets are said to be $1,000.

MICHAEL AGUGLIARO.—A petition has been filed against Michael Agugliaro, real estate dealer, 848 East 213th Street, by these creditors: Church E. Gates & Co., $1,847; Henry G. Selleck, Jr., $217, and Claremont Lumber and Manufacturing Company, $104. The liabilities are said to be $4,300 and assets $500.

FREDERICK KIMBALL, residing at the Hotel Remington, 129 West Forty-sixth Street, has filed a petition with liabilities of $1,296 and no assets. The largest creditor is Mary Servoss of 129 West Forty-sixth Street, $750.

HOLLAND HOUSE OPERATING COMPANY.—Schedules of the Holland House Operating Company, Fifth Avenue, corner Thirtieth Street, show liabilities of $266,027 and assets of $76,026. Among the creditors are the Holland House Company, $184,000; B. Altman & Co., $7,064; Simon Lewald, $3,848; W. & J. Sloane, $3,670; S. Lichtenstein, $5,227; New York Telephone Company, $3,589; Middleton, Carman & Co., $3,094; Henry Kelly, Jr., $2,887; Kinsley & Baumann, $2,775; Park & Tilford, $2,606, and the City of New York, $1,461.

WYCKOFF, CHURCH & PARTRIDGE, Inc. —John S. Sheppard, Jr., receiver for Wyckoff, Church & Partridge, Inc., manufacturers of automobiles and trucks, Fifty-sixth Street and Broadway and Kingston, N. Y., has filed a list of creditors, several hundred in number, whose claims aggregate $860,308. Among the creditors are H. M. Swetland, $150,000; Driggs-Seabury Ordnance Corporation, $76,407; Commercial Trust Company, $62,601; Commercial Cars, Ltd., Luton, England, $52,005; Polack Tyre Company, $26,870; A. W. Church, $20,000; National Ulster County Bank, Kingston, $20,000; H. W. Johns, Ardsley, $15,500; C. F. Wyckoff, $10,290; Wyckoff Advertising Company, Buffalo, $10,140; Firestone Tire Company, Akron, Ohio, $9,859, and G. W. Sheldon & Co., $6,124.

LEOPARD CONTRACTING COMPANY.—Schedules of the Leopard Contracting Company of 30 Church Street show liabilities of $28,635 and assets of $17,839. Among the creditors are Marvin Briggs, Inc., $4,458; Coal and Iron National Bank, $3,618; Major George W. McNulte, $5,300, and H. Pardee, $2,700.

S. GALLINA & CO.—Schedules of S. Gallina & Co., dealers in fruits and produce at 2,012 First Avenue, show liabilities of $2,467 and assets of $324. Mr. Gallina has individual liabilities of $2,158 and assets of $1,500.

SURROGATE CITATION.

JAMES, AMEDEE DE GASQUET.—The People of the State of New York by the grace of God free and independent.—To Elizabeth Pratt de Gasquet James, (now Mecklenburg,) executrix of the last will and testament of AMEDEE DE GASQUET JAMES, send greeting:

You are hereby cited and required personally to be and appear before our Surrogate of the County of Ulster, at the Surrogate's Court of said County, held at the Surrogate's Office at Kingston, in said County of Ulster, on the 14th day of January, 1913, at 10 o'clock in the forenoon of that day, then and there to make answer to the supplemental petition of Victoire Louise de Libran, filed in the Office of said Surrogate, on the 12th day of November, 1912, and to show cause why the ancillary letters testamentary granted to you on March 22nd, 1904, should not be revoked and annulled, and why a judicial settlement of your accounts as executrix should not be had, and why a decree should not be made directing you to pay to said Victoire Louise de Libran, her legacy and distributive share in the estate of said Amedee de Gasquet James, and why she, the said Victoire Louise de Libran, should not have such other or further relief in the premises as may be just.

In Testimony Whereof, we have caused the seal of the Surrogate's Court of the said County of Ulster to be hereunto [Seal] affixed. Witness, Hon. Walter N. Gill, Surrogate of our said County of Ulster at Kingston, Ulster County, New York, the 12th day of November, in the year one thousand nine hundred and twelve.

DANIEL B. DEYO,
Clerk of the Surrogate's Court.

COUDERT BROTHERS, Attorneys for Petitioner, 2 Rector Street, New York City, N. Y.

JUDGMENTS ENTERED.

The following judgments for amounts more than $100 were filed yesterday, the first name being that of the debtor:

Baumer, Francis—W. Curtiss, $1,687.
Same—Same, $434.
Barker, Alfred—C. Dages, $111.
Burris, Joseph, and National Surety Co.—People, &c., $500.
Becker, John H., Jr.—A. Jurisch, $121.
Black, Henry M.—J. R. Gimbernat, costs, $109.
Brown, George—M. Neuman et al., $101.
Coneys, Michael—Pennsylvania R. R. Co., costs, $108.
Cannon, Henry H.—K. C. Darling, $172.
Capers, Wm. W.—A. Littman, $142.
Donnelly, Stephen—A. M. Patterson, $147.
Dawson, Ida, and Ernest Foote, as officers, &c., of King Solomon's Temple, 10th Degree House, &c.—W. H. De Kalb, costs, $119.
Durant, Janet—A. W. Burhing, $141.
De Stefano, Giuseppe—T. Bruni et al., $554.
Economon, Theodore—Broadway Trust Co., $343.
Epter, Max—H. Baum et al., $457.
Ebell, Francisco—B. Rosengarten, $285.
Epstein, Gustave A.—E. Kaufman et al., $153.
Frank, Emanuel J.—Stern Bros., $131.
Fullerton-Weaver Realty Co.—D. Dunn, $900.
Fischer, Frederick W.—G. Beatus, $106.
Goodwin, Nat C.—W. D. Turner, $1,022.
Goodtrad, Abraham and Joseph, (not summoned)—W. Silver, $105.
Grassmann, Christian C. W.—A. Weisser, $128.
Gilbert, Annie—Commonwealth Roofing Co., $207.
Gilmartin, Mary—International Provision Co., $233.
Hamilton, Francis and John B.—Farmers' Bank, $889.
Jordan, William—S. Seidman, $279.
Joseph, Samuel, and Abraham Lewis—Mutual Alliance Trust Co., $566.
Konselman, Clara B.—A. Zimmerman, $2,198.
Kennedy, Arthur B.—Tichner Bros., Inc., $156.
Kasnowitz, Max—R. A. Boruine, $2,171.
Klein, Joseph, Moritz, Mary, and Jacob—M. Neuman, $319.
Kaufman, Abraham H.—N. Gallagher, $2,634.
Krinsky, Charles—Motor Credit Co., $364.
Kuhne, August—P. D. Hawkins, $114.
Keppler, Carl R.—L. de Camp, $686.
Kaufman, Jacob—Standard Computing Scales Co., $101.
Kenyon, Leslie—Russell Uniform Co., $110.
Kilian, Philip J.—A. Baur, $197.
Lempert, Judah and Hyman B.—M. Dreiblatt, $839.
Linch, George W., receiver—M. A. Tuttle, $5,563.
Laughauser, John—United Dressed Beef Co. of New York, $120.
Menair, Frank C.—J. T. Anyon, $698.
Malkin, Harry—J. Schreyer, $326.
McInerny, Michael J.—M. Elsas, $1,137.
Masterson, Peter—M. J. N. Clapp, $117.
Mulholland, Joseph, and Frederick W. Robinson—People, &c., $500.
Murray, David C.—C. Urban, $2,324.
Musty, Frederick—F. De Filippi, $214.
Nathan, Henry, and Morris J. Zimmerman—E. Finsterer, $175.
Osborne, Dean C.—L. S. Seeley et al., $4,130.
Offerman, Menehan—Brooklyn, Queens County & Suburban R. R. Co., $109.
Pittelli, Francisco—Anheuser Busch Agency, $588.
Potriello, Michael and Angelina—A. Saversee et al., $190.
Ringlestein, Charles and Louise—P. Costa, $253.
Roberts, Jacob H.—B. Loewy, costs, $109.
Rapp, Samuel H.—T. D. Neelands, $112.
Schaffer, Jacob—M. Feltenstein and others, $111.
Snow, Joseph J.—L. W. Lang, $333.
Schenker, Israel W.—J. Grossman, $110.
Savarese, Louis—S. Jacubowitz, $118.
Smith, Morris—S. Pudlin Co., $111.
Simpson, Oswald L.—Stern Brothers, $136.
Salzman, Max J.—B. Marmor and others, $178.
Teed, Robert W.—M. E. T. Frazee, $148.
Ukers, Gladys—B. Sassel, $127.
Violante, John—Theresa J. Ciacca, $144.
Wallace Robert B.—M. J. N. Clapp, $167.
Wagner, Sophie—E. A. Strout Farm Agency, $157.
Weinberger, Max J.—A. V. Pratt and another, $235.
Zirkman, Richard, and Empire State Surety Co.—People, &c., $1,000.
City House Moving Co.—J. O'Connell, $1,127.
Retail Advertising Service—American Newspaper Publishers' Association, $123.
Max Wafinik Co.—J. Maitsch and others, $397.
Corn Exchange Realty Co.—M. Marx, $8,860.
Kingsleigh Construction Co., Ilke Ceamer, H. Theodore Crawford, (not summoned,) and E. Hayes Kauffman—Star Wood Turning Co., $201.
High-Grade Construction Co.—F. Filasto, $2,018.
Atwell Contracting and Construction Co.—Henry Steers, Inc., $2,174.
Conontal Finance Co.—A. S. Swenson, $592.
City of New York—T. Healy, $117.
International Eastern Hat Co.—Martin Guisti Co., $213.
John H. Thompson Co.—W. H. Baker, $1,173.
Standard Cleaning and Dyeing Co.—James Dempsey Co., $117.
"Jean"—F. Fotzer, $353.
Universal Film Mfg. Co.—I. M. Mittenthal, $487.
Colonial Sales Co.—S. B. Gehret, $178.
E. A. Moody Co.—J. R. Noyes, $123.
Margaret Construction Co.—F. Eder, $293.
Central City Rubber Co.—E. V. Harman & Co., $168.

JUDGMENTS SATISFIED.

The first name is that of the debtor, the second that of the creditor, and the date that when judgment was filed.

Brenner, Louis and David—Globe Commercial Co., Oct. 9, 1912, $305.
Ernstein, George A.—Posner & Co., Oct. 18, 1912, $1,699.
Falcon Waist Co.—Fried, Mendelson & Co., Nov. 12, 1912, $337.
Lizzo, Filomena, administratrix—T. Mancusi, July 31, 1912, $1,988.
Monaton Realty Investing Corporation—F. L. Gilbert, Nov. 4, 1912, $343.
Schley, Buchanan, Jr.—J. E. Paisley, June 27, 1912, $1,024.
Watson, John T.; Grace E. Watson, and Anne N. Heller—H. Fisher et al., Nov. 15, 1912, $217.
Empire State Surety Co.—C. Forsell, Oct. 19, 1912, (vacated,) $1,238.
Tolk, Moritz—B. Kleinberg, March 22, 1911, $245.
Deutsch, Joseph—City of New York, Nov. 1, 1912, $264.
Callanan, James L.—J. C. Rowe, Oct. 4, 1911, $162.

COURT CALENDARS.

FEDERAL.

UNITED STATES CIRCUIT COURT OF APPEALS—Lacombe, Coxe, Ward, and Noyes, JJ. 14—Matter of Guanecevi Tunnel Co. 92—Electro Dynamic Co v. Westinghouse Elec Mfg Co. 77—Matter of Berkeley. 93—U S Fidelity and Guarantee Co v. U S. 94—Gildersleeve v. Cetus. 25—Merck v. Treat. 61—In re Auerbach. 76—Am Bonding Co v. Alcatraz Co. 99—In re Passaic. 100—Hall v. Frank.

UNITED STATES DISTRICT COURT—Hand, J. Jury calendar. 131—Moran v. Clarence L Smith Co. 120—Lichtenberg v. Luxemberg. 112—Patterson v. Goldberg. 117—Grossman v N Y S & W R R. 111—Lutz v. N Y Staats-Zeitung. 156—U S v. Atlantic Fruit Co.

UNITED STATES DISTRICT COURT—Coxe, J. Motion calendar. 1—Hill v. Whallen & Martell. 2—Equitable Life Assur Soc-Imp Prop Holding Co. 3—N Y & Oriental S S Co v. U S. 4—Ball v. Imp Property Holding Co. 5—U S v. K G Mfg Co. 6—Rogers v. Compagnie Francaise de Navigation. 7—Mosler v. N Y Sporting Goods Co. 8—Coffiar v. Van Deusen. 9—Farmers' L & T Co v. Met St Ry. 10—Hunnewell v. N Y C & H R R R. 11—Brenchard v. Degnon Cont Co. 12—Sorenson v. Press Pub Co. 13—Gordon-North v. Acker. 14—Stein v. Auzlander. 15—Fonseca v. Childs Co. 16—Curlee Clothing Co v. Old Dominion S S Co. 17—Dampstiesacktiesselspabet v. United Fruit Co. 18—Locker v. Am Tobacco Co. 19—Gen Elec Co v. Mech Appliance Co. 20—Winter v. Walshauer. 21—Keystone v. Wynkoop. 22-23—Nat Elec v. Telefunken.

UNITED STATES DISTRICT COURT—Holt, J. Equity calendar. 31—Dreyer v. Levy. 14—Merriam Co v. Syndicate Pub Co. 15—Same v. Cupples & Leon Co. 40—Standard Elec Works v. Man Elec Supply Co. 12—Victor T M Co v. Lundstrom Co. 1—Same v. Haschke. 29—Archer v. Imperial Mach Co. 36—Patents Selling, &c, Co v. Dunn.

STATE.

Court of Appeals Calendar.

ALBANY, N. Y., Nov. 21.—The Court of Appeals calendar for Friday: No. 525—Tompkins v. Williams. 724—People v. Thomas Dunford. 231—Hyman Rashkoff v. Erie Railroad Co. 253—Fannie Forscheim v. Mechanics and Traders' Banw. 254—John McCormick v. Jesse M. Thompson and another.

New York County.

APPELLATE DIVISION—Supreme Court—Ingraham, P. J.; McLaughlin, Clarke, Scott, and Dowling, JJ. Court opens to-day at 10 A. M. Motions. Non-enumerated motions. 21—Salvage v. Hartley Silk Mfg Co. 2—Niver v. Hinds, Noble & Eldredge. 4—Kerr v. Hammond. 13—Werner v. Werner. 9—Darling v. Worden. 8—Gotthelf v. Krulewitch. 35—Butterick Pub Co v. Purdy. 36—Collier v. Postum Cereal Co. 37—Prudential Vaudeville Exchange v. Cleveland. 38—Hutter v. Gornston. 41—Ochoa v. Ridgway Co. 42—Sulzberger v. Selkir. 43—Matter of Sohmer. 44—Oppenheimer v. Oppenheimer. 45—Perley v. Shubert. 46—Salomon v. Salomon. 47—Peters v. Peters. 48—Fitzpatrick v. Sims. 51—Jacobs v. Slosson.

SUPREME COURT—Trial Term—Part I.—McCall, J.—Litigated motions. 1—Thurber v. Tyrrell. 2—Baker v. Fisher. 3—Morris v. Zeitfuss. 4—Seadron v. Roman Baths. 5—Bernheim v. Weisberger. 6—Van Damm v. Van Damm. 7—Hall v. Eagle Ins Co. 8—Mason v. N Y Review. 9—Same v. same. 10—Goodrich v. Bergkamp. 11—People ex rel Kress & Columbia Mach Works. 12—N Y, Westchester & Boston Ry Co v. City of N Y. 13—Same v. same. 14—Mermelstein v. Mermelstein. 15—Patten v. Payson. 16—Matter of Topping. 17—Klauber v. Abeles. 18—City of N Y v. Newcastle Water Co. 19—Smith v. First Natl Bank. 20—Weintraub v. Lupowitz. 21—Proctor v. Met Securities Co. 22—Matter of Madigan. 23—Pizer v. Pizer. 24—People ex rel Van Beuren & N Y Bill Posting Co v. Miller. 25—Levin v. Michalisky. 26—People ex rel Solomon v. Brainsker Bros Aid Assn. 28—Hill v. Troegerlith Title Co. 29—People v. Smith. 30—Fisk Rubber Co v. Dailey. 31—Sales v. N Y, West & Boston Ry Co. 32—Taffe v. Wilson. 33—Riggles v. Cowley. 34—United Fruit Co v. Met S S Co. 35—Mayer v. Monzo. 36—Matter of O'Brien. 37—Matter of Edelson. 38—Crosson v. Toomey. 39—Trainer v. White Rats Actors' Union. 40—Ronaldson v. Ronaldson. 41—Matter of Harris. 42—Zahn v. Zahn. 43—Same v. same. 44—Vitolo v. Vitolo. 45—Maniscalco v. Illinois Surety Co. 46—Marshall v. Morningside Tel Pub Co. 47—Landeker v. Property Holding Co. 48—Buecheler v. Buecheler. 49—Rexton Realty Co v. Gerry. 50—Lewis v. Lewis. 51—People v. Hall. 52—Bane v. Fox. 53—Same v. same. 54—Same v. same. 55—Larchan v. Rosen Realty Co. 56—Kammerman v. Marks. 57—Singer Sewing Mach Co v. Rogers. 58—Lorenz v. Lorenz. 59—Benjamin v. Emanuel. 60—Lenning v. Lenning. 61—Larchan v. Rosen Realty Co. 62—Nicolai v. Nicolai. 63—Berson v. Yerkes Mfg Co. 64—Matter of Bell. 65—Gutman v. Gutman. 66—Morse v. Kelsey. 67—Roberts v. Roberts. 68—Mayer v. Cipolla. 69—Desposito v. Desposito. 70—Friedman v. Rashew. 71—Osborne v. Mulligan. 72—Northern Bank v. Greenstein. 73—People v. Hoffman & Epstein. 74—Smyth v. Yorksire R & C Co. 75—Schriber v. Stern. 76—Virginia-Carolina Chemical Co v. Lippmann. 77—Matter of William. 78—Van Beuren & N Y Billposting Co v. Sullivan Adv Co. 79—Matter of Richard III Film Co. 80—Jordan v. Pollok. 81—People v. Coyle. 82—Bolz v. Habermacher. 83—Abrams v. Abrams. 84—People v. Anderson. 85—Dowd v. Oberndorf. 86—Robt Griffin Co v. Novelty Paper Co.

SUPREME COURT—Special Term—Part II.—Seabury, J. Ex parte business.

SUPREME COURT—Special Term—Part III.—Gerard, J. Motions. Preferred causes: 1502—U S Trust Co v. Flanagan. 663—East Bay Land, &c, Co v. Bramwell. 1392—Achiron v. Achiron. General calendar: 352—Rubsumen v. Schultz. 189—Goldberg v. Levine. 1359—Rastetter v. Hoeninger. 553—Passantino v. Bonomolo. 598—Duggan v. Staggs. 688—Bernstein v. Bernstein. 708—Brody, Adler & Koch Co v. Hochstadter. 611—Model Fireproof Tenement Co v. Fields. 623—Scofield v. Powers. 642—Cohn v. Cohn. 691—Jung v. Dorrity Playing Card Mfg Co. 748—Murphy v. Behn. 569—Bulovucich v. Kiesler. 130—Marcantonio v. Staple Realty Co. 221—Ewen v. Ewen. 709—Ewen v. Von Koernitz. 507—Hoyt Realty, &c, Co v. Brown. 245—Shevlin v. Trolan. 1251—Seltzer v. Bartenwerffer. 336—Dean Holding Co v. Hayes. 281—Scully v. Carter. 65—Donohue v. Swartwout. 455—Weiss v. City of N Y. 419—Trustees Mission Church v. Ridley. 438—Waldeyer v. Arkenburgh. 421—Showalter v. Savage. 450—Kehoe v. Lee. 506—Yorkville Coal Co v. Vulpi. 527—Mattison, Jr., v. Mattison. 323—Steinberg v. Becker Dist Co. 226—Ratkowsky v. Bonn. 428—Weinzweig v. Weinzweig. 324—Dumphey v. Kelly. 254—Levy v. Allison. 580—Barnett v Atlantic Cloak, &c, Co. 1574—Gervasi v Famiglio. 380—Davidson v. Brown. 381—Von Haus v. Soule. 699—Ruskin v. Kaufman. 550—Silverson v. Wimple. 554—Seligman v. Dannenbaum. 685—Still v. Avallone. 138—Springer v. Kocher. 420—Hall v. Handy. 594—Comrie v. Kleman. 703—McHugh v. Empire Timber Co. 701—Jackson v. Jackson. 684—Mutual Alliance Trust Co v. Rosenberg. 714—Corson v. Rothenberg. 304—Orza v. Crescenzo. 624—Vandenberg v. Vandenberg. 690—Shearer v. Shearer. 412—Kelly v. Miller 639—Cohen v. Cohen. 305—Miner v. Marion. 18—Keating Co v. Rossman & Bracken. 504—Nugent v. Nugent. 98—Belasco v. Washington Theatre Co. 362—Tilden v. Gans. 563—German Sav Bank v. Wagner. 751—Crandall v. Crandall. 763—Burrell v. City of N Y. 193—Drazen v. Huber. 243—McLean v. Gardner. 750—Portughese v. Portughese. 134—Ranger v. Locke. 240—Crackenthorpe v. Sickles 560—Freedman v. City of N Y. 561—Freedman v. City of N Y. 655—Gennerich v. Interborough R T Co. 670—Davis v. Davis. 689—Soroker v. Soroker. 733—Brush v. N Y, N H & H R R. 756—Overton v. Gobber. 804—Sanderson v. Sanderson. 618—Laski v. Scott. 700—Bokser v. Bokser. 706—Cohen v. Cohen. 722—O'Grady v. Teale. 169—Keteltas v. Interborough R T Co. 572—McGuire v. McGuire. 710—Waller v. Echeverria. 1358—Erste, &c, Hardware Verein v. Weinsinger. 567—Rizzo v. Scielso. 436—Ellero v. Baggetto 704—Israel v. Stern. 273—Begen v. Pettus. 570—Jones v. Price. 605—Taylor v. Taylor. 669—Hills v. Hills. 40—Spain v. Talcott. 544—Blaustein v. Lowe. 668—Beck v. Beck. 314—Martin v. Locker. 329—Willis v. Riley. 297—Fordon v. Fordon. 568—Witthaus v. St Thomas's Church. 768—Otis Elevator Co v. Abingdon Con Co. 218—Laitman v. Montgomery. 549—Crimmins v. Int R T Co. 85—Kolb v. Mortimer. 667—Goldstein v. Goldstein. 311—Smith v. Finkelstein. 1357—Leggett v. Smith. 547—Toffano v. McOwen. 583—Weininger v. Mulligan. 687—Roberts v. Roberts. 775—Maxwell v. Steeger, Manning, Noble & Co. 758—Albert v. Bernard. 422—Stokes v. Staples. 394—Richards v. Coffin. 395—Richards v. Coffin. 289—Am Bridge Co v. Kranich. 290—Am Bridge Co v. Kranich. 148—Elterman v. Hyman. 50—Goodman v. Goodman. 558—Cohen v. City of N Y. 582—Degan v. Degan. 608—Neil v. Ambrose. 629—Tigner v. Randel-Brown Co. 692—Postakewitz v. Postakewitz. 697—Sanitary Fireproofing Co v. Emsworth Con Co. 698—Hibbard v. Hibbard. 705—Columbia Const Co v. Day. 726—Osserman v. Reich. 735—Osserman v. Reich. 734—Wilkinson v. Wilkinson 759—Davis v. Levering. 760—Donovan v. United Fruit Co. 765—Myers v. Stein. 155—Klauber v. Ables. 156—Klauber v. Ables. 495—Fendler v. Cort. 596—Rich v. New Netherlands Theatre Co. 589—Lallay v. Cummings. 675—Standard Fashion Co v. Sawyer. 615—Morrison v. Greenbaum. 368—Michaelson v. Silverblatt. 1378—Case v. Case. 164—Vogel Co v. Backer Const Co. 745—Lory & Co v. City of N Y. 588—Trowbridge v. Trowbridge. 673—Lazarus v. Folser. 764—Ind Gwozdziecer Soc'y, &c, v. Cherova B'zal Sholom. 636—Wallace v. Mackey. 42—Cullen v. City of N Y. 613—Lewis v. Matthews. 802—Greater N Y Film Co v. Picture Patents Co. 810—Wickenheiser v. Herring. 302—Wickenheiser v. Herring. 274—Bank of Tupelo v. Weld 471—Waldron-Holmes Realty Co v. Hanf. 372—Ottinger v. Beadleston & Woerz. 742—Baruch v. Young. 638—Nevins v. Heckscher. 140—Title Guar & Trust Co v. Farber. Case on.

SUPREME COURT—Special Term—Part IV., case on; Part V., case on; Part VI., case on; Part VII., clear.

SUPREME COURT—Trial Term—Part I.—Criminal calendar. 1—Chas H Hyde.

SUPREME COURT—Trial Term—Part II.—Gavegan, J. Inquest. 2599—Barron v. Lawson. 2612—Gottsleben v. same. 2637—Bates Co v. McCarthy. 2458—Adams v. Sire. 2349—Bloom & Hansen v. MacCulloch. 2512—J Beck & Sons v. Stoaks. 2531—Schecker v. Nat Ry News Co. 1720—Simplex Auto Co v. Branch. Clear.

SUPREME COURT—Trial Term—Part III.—Ford, J. 1334—Troy v. Joline. Case on.

SUPREME COURT—Trial Term—Part IV.—Blanchard, J. 1210—Medley v. Fifth Av Coach Co. 1220—Robinson v. F & M Schaefer Brew Co. 568—Golden v. City of N Y. 1184—Clark v. same. 379—Reid v. Plant. 1227—Daly v. Linch. 1600—Rose v. Wentzel. 4350—Simpson v. Foundation Co. 1060—Steiner v. Joline. 1112—Lasagnata v. Reid. 845—Collegiate Baptist Church v. Penn, &c, R R. 1366—Kupersmith v. Whitridge. Case on.

SUPREME COURT—Trial Term—Part V.—Davis, J. 1147—Levin v. Cohen. 801—J Frankenstein v. City of N Y. 802—A Frankenstein v. same. 1149—Van der Heyde v. Reardon. 4242, 4243—Condran v. Park & Tilford. 275—Panama Realty Co v. City of N Y. 1069—McGowan v. N Y C & H R R R. 1371—Suetter v. Brady. 1156—Slavig v. L I R R. Clear.

SUPREME COURT—Trial Term—Part VI.—Delany, J. Cases on. A Lucek v. Green. J Lucek v. same. R Blank v. Jorgenson. T Blank v. same. No day calendar.

SUPREME COURT—Trial Term—Part VII.—Dugro, J. 458—H Fuchs v. City of N Y. 459—E Fuchs v. City of N Y. 628—L Cousins v. City of N Y. 629—F Cousins v. City of N Y. 280½—Spiller v. Grosscup. 134—Donoghue v. Callanan. 600—Colucci v. Dickey. 534—Winkler v. Penn Tunnel & Term R R. Clear.

SUPREME COURT—Trial Term—Part VIII.—Guy, J. Cases on: M Bruno v. Linch; C Bruno v. same. No day calendar.

SUPREME COURT—Trial Term—Part IX.—Brady, J. 585½—Cox v. Roberts. 577—Robb v. Everett. 510—Robb v. Lafsay. 327—Glanzman v. Steiner. 1338—Gunther v. N Y Veal and Mutton Co. 1343—Dell v. Bonta. 636, 637—Epstein v. Straus. 102—Simon v. L I R R. 1349—Foster v. Tidewater Bldg Co. Case on.

SUPREME COURT—Trial Term—Part X.—Giegerich, J. 980—Townsend v. Staten Is Midland Ry. 983—Thornton v. Van Cortland Opera Co. 1168—Looby v. C A Cowen & Co. 1172—McCormack v. Joline. 1174—Bernheimer v. Eisenberg. 1175—Komisarow v. Lanigan. 1176—Golden v. Joline. 1181—Gifferty v. H D Best Co. 991—Vaccaro v. Rudes. 984—Burnett v. Erie R R. 1170—Lind v. Hill. 1178—Wantowski v. Young. Case on.

SUPREME COURT—Trial Term—Part XI.—Adjourned for the term.

SUPREME COURT—Trial Term—Part XII.—Cohan, J. 587—Murray v. T H Held Co. 1325—Day v. Whalen. 1332—Bonaparte v. Meerschaum Co of Am. 1333—Mina v. Whitridge. 1334—Dzadokowitz v. Zarsky. 1335—Mina v. Whitridge. 1336—Grunspan v. Schwartz. 464—Alexander v. Gear. 962—Sexaner v. Bee Hive Hygienic Ice Co. 1302—Hunter v. Greenfield. 968—Innes v. G A Fuller Co. 1320, 1321—Mosblech v. Brunkworth. Case on.

SUPREME COURT—Trial Term—Part XIII.—Amend, J. 877—Mahoney v. Mahoney. 448—Haas v. Hilton. 423—McDonald v. McDonald. 528—Thomas v. Belnord Auto Storage and Supply Co. 592—Sniffen v. Fleischman. 2460—Smith Cont Co v. City of N Y. Clear.

SUPREME COURT—Trial Term—Part XIV.—Pendleton, J. 827—Cramp & Co v. Mass Bonding & Ins Co. 1880—Higginbotham v. Int Trust Co. 282—Nor Bank of N Y v. William G Mulligan, (No. 1.) 283—Same v. Same, (No. 2.) 284—Same v. Same. 764—Same v. Agnes K Mulligan. 366—Ross v. Keen. 1036—Thayer v. Crusins. 949—Stephen Calletti Co v. Hommedieu. 1183—Harris v. Halperin. Case on.

SUPREME COURT—Trial Term—Part XV.—Greenbaum J. 434½—Humboldt Expl Co v. Fritsch. 100—Carlin v. City of N Y. 1068—Mosheim v. Kupferberg. 1074—Colwell Lead Co v. Black. 1075—Rosenberg v. Bailey. 579—Windsor Fire Appliance Co v. United & Globe Rubber Mfg Co. 956—Long Dock Mills & Elevator v. Richmond Elevator Co. 1070—Germania Const Co v. Hogan. 1080—Doctor v. Manice. 2494, 2489—People v. City Credit Co. Case on.

SUPREME COURT—Trial Term—Part XVI.—Bijur, J. 54—Stemmerman v. Kelley. 1093—Foss v. N Y C & H R R R. 1037—Phelps v. McQuade. 587—Taylor v. Vari Lace Mfg Co. 1081—Gottlieb v. Wallace Wall Paper Co. 1062—Newman v. Reilly. 1088—Cauley v. Sherard. 1100—Eicke v. Witteman Co. 1102—Steers v. Hewlett Bay Co. 774—Edison v. Blount. 1210—Davidson v. Scarsdale Pub Co. 1264—Zimmerman v. Bell. 1092—Merrill Ruckgaber Co v. City of N Y. 1069—Sire v. Shubert. 1220—Goldstein v. Hooper. 1227—Hinds, Noble & Eldredge v. Niver. Case on.

SUPREME COURT—Trial Term—Part XVII.—De Angelis, J. Inquest, 664—Haight v. Southdown Knitting Works. 2457—Cannon v. Bannon. Case on.

SUPREME COURT—Trial Term—Part XVIII.—Erlanger, J. 1137—Frusher v. Vacuum Dyeing Mach Co. 1142—Vacuum Dyeing Mach Co v. Frusher. 699—Froiish v. Frey. 1134—Douras v. Wagner. 1156—Pultz v. Beyer. 507½—Heidelberg Tower Elec Illum Co v. No. 1,465 Broadway Co 58½—Heidelberg T E I Co v. same. 1170—Amann v. Pantages Circuit and Vaudeville Theatres, Incorporated. 1200—Farrell v. Dierken. 1207—Fallon v. City of N Y. 1212—Julia I Sieberst v. Fidelity & Casualty Co of N Y. 1213—Verna I Sieberst v. Fidelity & Casualty Co of N Y. 1104—Gebelff v. Lyons. 1162—Getty v. Roger Williams Silver Co. 1214—O'Hara v. Murray. 1215—Bernstein v. Steifani. Case on.

SURROGATES' COURT—Chambers—Fowler, S. Motion calendar. Della H Tone, James Kelly, Elizabeth M Blaney, Cerepta D Norton, Christmas Cavinato, John J Phyfe, Mahoney infants, Solomon Berman, William E Leviness, Timothy Murphy, Beril Mahler, Philip Ballin, Malka Berenbaum, Catherine Adams, Bayard Gouraud, Edna F Holloway, Joseph Novoselsky, Horatio V Newcomb, Horatio V Newcomb, Susanna O'Neill, Pasquale Antonelli, Patrick Partlin, Lucius H Smith, Henry Fein, Ann E Schneider, Harry E Howard, Elisabeth Stoesser, &c., Oscar E Schmidt, Sarah Goldberger &c., Cornelius H Van Ness, John C Haug, Charles A Brodil, John Pfister, Philip J Jetter, Seth B French, Nellie Clark, Claude Flomerfelt, Martha L Chilton, V Manich Parera, Ernest H Clabburn, Henry Oppenheimer, Ernst M Wildersinn, &c., Daniel F Appleton, Henry H Paul, John C Haug, Adolph Gabriel, Joseph C Baldwin, David Gross, George Goettel, Julia Brady, Fanny Latard, David H McAlpin, Fletcher Harper, Catherine S Trow, Jessie Watson, William H Beadleston, Chester W Knapp, William H Webb, James Walstead, Sarah A Hamill, Margaret A Sheridan, Johanna Gleeson, &c., Mary F Baker, Edward Keller, Aldace F Walker, Agnes P Lawson, Francis Malone, Joseph Wunsch, Wells Sponable, Mary Walsh, Mary Gillen. Wills for probate. John Neher, John H Ahrens, Bridget Lennan, Raffaelo Tuso, George H Schumann, Andrew Seufold, Dixie H Pudisch, George Kaffer, Lucia G Diacomo, Carolina M W Gorkner, Gustav H Schwab.

SURROGATES' COURT—Trial Term—Cohalan, S. No day calendar.

CITY COURT—Special Term—Part I.—Schmuck, J. Motions.

CITY COURT—Special Term—Part II.—Donnelly, J. Ex parte business.

CITY COURT—Trial Term—Part I.—Green, J. 1231—Welch v. Letrowinch. 1265—Gorde v. Hammerstein. 721—Wills v. Hale. 1286—Gaine v. Old Dominion S S Co. 517—Scharff v. Fid & Casualty Co. 1280—Hyams v. Erber. 1292—Ajello v. Int R T Co. 1296—N Y C & H R R R v. Cosgrove. 1306—Poggoli v. Joline. 1197—Katz v. Whitridge. 1106—Lazatte v. Senolo. 587—Frank v. Conn Cab Co. 1310—Green v. Rabinowitz. 1291—Cerebrinsky v. Rubenstein. 4493—Axelowitch v. Mays Warehouse Co. 1278—Burns v. Hennessy. 795—Cardozo v. Bloomingdale. 1117—Glinsky v. Joline. 1162—Tartikoff v. Lane. 963—Rich v. Jones. 877—Leclerc v. Sullivan. 1261—Byrne v. Westcott Express Co. 1263—Couple Gear Co v. Stearns. Case on.

CITY COURT—Trial Term—Part 111. La Fetra, J., clear; Part IV., Lynch, J., case on; Part V., Finelite, J., case on; Part VI., O'Dwyer, C. J., case on; Part VII., Delehanty, J., case on; Part VIII., Smith, J., case on.

CITY COURT—Trial Term—Part II.—McAvoy, J. 4816—Jaffe v. Silverman. 4753—Fashion Waist Co v. Doran Con Co. 4984—Security Bank v. Dolowich. 4991—Berlfein v. Bonwiz. 5008—Belinsky v. Hickson. 4885—Berman v. Goldstein. 4923—Weinstein v. Bassuk. 4928—Greenbaum v. Peyser. 4759—Hubbard v. O'Neill. 4805—Allen v. Crapo. 5008—Livingston v. Cohen. 5009—Ottenberg v. Horowitz. 5014—Fleming v. Chicaces. 5016—Savino v. Raeffaelo o'Lea. 5017—Shaffer v. Fiano Co. 4925—Phillips v. Title G & T Co. 5000—Deitch v. Deitch. 5002—Hocombe v. Knick Stables Co. 5021—Wittcoff & Alliman Const Co v. Markey. 5023—Tully v. Am Vollite Co. 4779—Brown v. Kraues Co. 4965, 4966—Universal Discount Co v. Brown-Weiss Realties. 4157—Wentfeld v. Schwartz. Case on.

Referees Appointed—New York.

SUPREME COURT—Gerard, J. Greene v. Edgecomb Const.—Charles L. Hoffman.

SUPREME COURT—McCall, J. Harlem Savings Bank v. Kerr—Phoenix Ingraham. Same v. Smith—Phoenix Ingraham.

SUPREME COURT—Greenbaum, J. Yellow Taxicab Co. v. Horn—A. Walker Otis. Same v. Nathan—A. Walker Otis. Same v. Daily—A. Walker Otis.

Receivers Appointed—New York.

SUPREME COURT—McCall, J. Max B. Lipps v. Abraham Schiess—Abraham Schiess.

CITY COURT—Donnelly, J. Personality Liquidating Co. v. E. Richard Walter—Jeoffrey Kants. A. Frank Cowen v. The Roumanian Benevolent Society—J. Leon Brandmarker.

CITY COURT—Schmuck, J. Gochnone, Soble & Co. v. Pioneer Woodworking Co.—Michael J. Driscoll. Marcus M. Goldschmidt v. Etta J. Richards—Leon Laske. Nathan Wishny v. H. Goodman—Charles D. Donohue. Maryland Casualty Co. v. Republic General Contracting Co.—Philip J. Dunn.

Kings County.

SUPREME COURT—Appellate Division—Part II.—Jenks, P. J.; Thomas, Carr, Woodward, Rich, JJ. Enumerated Day Calendar. 681—Maloney v. Smith. 556—Wogan v. Rafferty. 666—Dempsey v. Morse Dry Dock Co. 608—Klein v. L I R R. 631—Muller v. Auto Co. 700—Muller v. Auto Co. 635—Singer v. Nat Fire Ins Co. 672—Lutkins v. Lutkins. 626—Merhoffer v. Swedish Home. 415—Colbert v. McCleary. 725—People v. Kressie. 609—Bush v. Croton Falls Co. 367—Gugel v. Hiscox. 736—Lewicki v. N Y C & H R R R. 613—Lepstein v. Provident Loan Society. 607—Smith v. Bartlett. 746—Heyman v. N Y C & H R R R. 747—Franklin v. Pacific Co.

SUPREME COURT—Special Term—Trials—Kapper, J. 2651—Stainton v. Mente. 2853—Richardson v. Dime Savings Bank of Brooklyn. 2311—Roebeck v. Baughman. 2848—Silinsky v. Himmelstein & Arker Co. 2659—Fette v. Fette. 2602—Schneider v. Schneider. 2280—Gluck v. Gluck. 1568—Lucius v. Lucius. 2571—Dickson v. Dickson. Highest number reached on the regular call 2853.

SUPREME COURT—Special Term—Blackmar, J. Ex parte business.

SUPREME COURT—Special Term—Putnam, J. Litigated motions: 1—Matter of Joralemon St (Public Service Commission.) 2—Matter of Board of Rapid Transit Commissioners. 3—Matter of Glokner. 4—Matter of West End Av. 5—Matter of Columbia Place. 6—Bastewiczss v. Phila & Reading Coal and Iron Co. 7—Brodie v. Uhl. 8—Schultze v. Sanborn. 9—Fleti v. Fleti. 10—Ciccone v. Bloomberg. 11—De Stefano v. De Stefano. 12—Platt v. Baumann & Co. 13—Schwartz v. Schwartz. 14—Sykes v. L I R R. 15—Bates v. L I R R. 16—Sauer v. [illegible] Garage Co. 17—Quinn v. Wanamaker. 18—Rouss v. Smith et al. 19—Pringle v. Gallagher and ano. 20—Tablet Pub Co v. Stack. 21—Matter of 78th St. 22—Krumbeck v. Hulsberg. 23—Creamer and ano v. London. 24—Tepp v. Brown. 25—Andrews v. Andrews. 26—Matter of Avenue X (Murphy.) 27—Kiendl v. Kiendl. 28—Bleicher v. Bleicher. 29—Ravn v. South Brooklyn Sav & Loan Asso. 30—Craney v. Ella. 31—Solomon v. Solomon. 32—Lutz v. Bender and ano. 33—Feuer v. Feur. 34—Kelly v. Kelly. 35—Matter of Fischel. 36—Reitner v. Domus Constr Co et al. 37—Osborn v. Gross et al. 38—Delehanty v. Radle et al (Ac. 1.) 39—Same v. Same (Ac. 2.) 40—Campbell v. Keith's New York Theatre Co et al. 41—Rosenblum v. Jackson. 42—People v. Kulinig et al.

SUPREME COURT—Trial Term—Part I., Marean, J.; Part II., Maddox, J.; Part III., Benedict, J.; Part IV., Garretson, J.; Part V., Aspinall, J.; Part VI., Scudder, J.; Part VII., Crane, J. 5715—Rye v. B H R R. 5727—Schwarz v. Schwarz. 5730—Lorey v. Guthy et al. 5738—Belefsky v. Nassau R R. 5742—McDonald v. Softy. 6323—Sprague v. Tangiers Dev Co. 5630—Mayer v. B H R R. 5116—Hampson v. Di Pietro. 4935—Cunningham v. Von Mufflin. 4819—Walsh v. Buck. 4809—Allen v. Brooklyn Union El R R et al. 4732—Ciccone v. Bloomberg. 4492—McKeon v. Nassau R R. 4476—Ronalds & Johnson Co v. Quick. 2905—Levy v. Perry. 1771—Donohue v. Wallace. 1428—Carizzo v. N Y, Sus & W R R. 1074—Sand v. Borman. 5468—Coppola v. City of New York. 5755—Kelly v. Masterson. 5763—Bereche v. Polhemus Printing Co. 5764—Gunning v. City Rubber Co. 5768—Christiansen v. Curtis-Blaisdell Co. 5771—Dombrowski v. Swedish Iron & Steel Co. 5777, 5778—Rosso v. Shults Bread Co. 5781—Beatty v. Holbrook, Cabot & Rollins. 5784—Haitz v. B H R R. 5785—Reiner v. Nassau R R. 5787—Dougherty v. B H R R. 5788—Basel v. Ansonia Clock Co. 5796—Bruns Automobile Co v. Victor Motor Truck Co. 5801—Bogart v. Brooklyn Union El R R. The balance of the day calendar stands over until Nov. 25. Highest number reached on regular call, 5948.

SUPREME COURT—Trial Term—Part VII.—Criminal Calendar.—Crane, J. James Gourlay, Frank Post; Sarah Savitsky, Edward McGuinness, Herman Lau; Michael Sheers, Lawrence Fulham, Alexander A. Fifer, Michael Petro, Andrew Fisher, Joseph J Geary, Francesco Silvestri, and Angelo Silvester.

COUNTY COURT—Criminal Calendar.—Part II. Fawcett, J. Appeals from Magistrates' Courts. The People, &c, v. Louis Stone, Irene Lyons, Jennie Morgan, Mary Martens, Frank Jones, Charles Regan, Samuel Roth, William Cunningham, Henry Bischoff, Harry Fell, James Lacey, Henry McDermott, Max Cohen, Florence Espy, May Clarke, and Tobias Friedlander.

COUNTY COURT—Criminal calendar—Part I.—Dike, J. Sam Teminella, William Barry, David Fine, Antonio Miro alias Antonio Caputo, Joseph Dawe, Samuel Gottlieb, William Rollins.

COUNTY COURT—Criminal calendar—Part II.—Fawcett, J. Frank Auletti, William Walker, Nicholas Alomades, Philip Shilas, James Dectus, Abraham Nessel, James Durante, Charles Meyer. Paul Donis.

COUNTY COURT—Criminal calendar—Part III.—Tiernan, J. Emanuel Lippman, Harry Levine, Walter Watson, Giuseppe Lore, Henry Rehwinkle, Herbert W Purdy.

COUNTY COURT—Civil calendar—Part IV.—Grant, J. Actions triable by the court without a jury. 2405—Clarke v. Streeton, (continued.) 2391—Levin v. Lamoureux. 2401—Smerin v. Baar. 2524—Briganti v. Kaiser. 2413—Frenz v. Reilly. 2417—Donnally v. Pullman. 2522—B & L Electrical Contractors v. Prospect Park Bank 2520—Stackhouse v. Fromson. 2046—Behrer v. Pruzin Building Co.

Westchester County.

COUNTY COURT—Platt, J.—People v. John Willmer. People v. Robert Cohen. People v. Luigi Bernardi. People v. Andre Samella. People v. John J. Flannigan.

Queens County.

SUPREME COURT—Special Term—Clark, J. Inquests. 490—Cofarella v. Cofarella et al. 517—Dawkins v. Dawkins. Urban v. Uban. Highest number reached, 527.

COUNTY COURT—Criminal Term—Humphrey, J. 3687—People v. James Fenelli. 3698—People v. Louis Gonzales, alias Louis Hilderbrand.

COUNTY COURT—Trial of Equity Causes—Humphrey, J. Birkle v. Day and others. Donnelly v. Barron. Fava v. Dunton Lodge Realty Co.

HOTELS AND RESTAURANTS.

The Rittenhouse Hotel
Chestnut & Twenty-second Sts., Philadelphia, Penna.
A Refined Home-like Hotel, catering to Discriminating Transient and Permanent Guests. The Rittenhouse offers every home comfort without the work and worry. There are still a few very desirable rooms, single or en suite with bath, available at reasonable rates. R. VAN GILDER, Manager

Hamilton Court
Chestnut St. at Thirty-ninth, Philadelphia, Penna.
Hotel Suites and Housekeeping Apartments
R. H. THATCHER, Manager

The Weightman Apartments
3801-3-5-7-9 Chestnut Street, Philadelphia, Penna.
COMPLETE HOUSEKEEPING APARTMENTS; ALL MODERN EQUIPMENTS for the comfort and safety of the tenants, perfect heating system, filtered water, Fire Towers, etc. Ten minutes from City Hall.
CHARLES DUFFY, Superintendent

The Royal Apartments
Broad St. & Girard Ave., Philadelphia, Penna.
A QUIET, HIGH-CLASS APARTMENT HOTEL, furnished or unfurnished suites, of (two or four) exceptionally large outside rooms, with private bath between each two rooms. Beautiful Garden on the roof. Unsurpassed Table.
CHARLES DUFFY, Manager

The New Hotel Hanover
Arch Street at Twelfth, Philadelphia, Penna.
European Plan, Rooms without bath, $1.00 per day; with bath, $1.50 per day. Business Men's Lunch, 35 cents; 12 to 2 P. M. Table d'Hote Dinner, 50 cents; 12 to 8 P. M. Music.
CLAUDE M. MOHR, Manager

The Park Hotel The Leading Hotel of the City
WILLIAMSPORT, PENNA.
American Plan. $2.50 to $3.50 per day. Conveniently located. All outside rooms. Beautiful Surroundings.
C. C. MISH, Manager

The Philadelphia Houses are supplied daily with fresh vegetables, poultry, milk, cream, butter, eggs, and drinking water from Big Spring Farm and Holey Hill Farm.

CHARLES O. MARQUETTE
Personal Representative, Hotels, Apartment Houses and Farms
Weightman-Penfield Estates.
Offices: 303 and 304, 1336 Walnut Street, Philadelphia, Penna.

LITTLE HUNGARY
257-63 EAST HOUSTON ST.
THE RENDEZVOUS FOR ALL BRILLIANT PEOPLE
With Its Famous Cuisine, Its Excellent Hungarian Wines
SUPERIOR - - - - ATTRACTIVE
Best Cabaret in Town
FRIDAY NIGHT IS THE NIGHT

Americans Don't Appreciate Their Women
That's the verdict of an English author who came here to write a book on our politics and to seek New York's "soul," but became so enchanted with the American girl that he devotes most of his attention to her. Read it in
NEXT SUNDAY'S TIMES

Shall Fifth Avenue Be a Skyscraper Canyon?
Both sides of the interesting fight waged by the Fifth Avenue Association will be given in interesting signed articles by Ernest Flagg, the noted architect, and Robert Grier Cooke, President of the association, in
NEXT SUNDAY'S TIMES

Is Richard Strauss Retrograding?
James Huneker, after a week at the festival at Stuttgart, writes his impressions in characteristic fashion in
NEXT SUNDAY'S TIMES

Making Peace Between Italy and Turkey
Baron Bernardo Quaranta di San Severino writes of the negotiations between the nations.
NEXT SUNDAY'S TIMES

W. B. MAXWELL,
On the Future of the Novel.
Prof. W. W. LAWRENCE,
On Chaucer and the Twentieth Century.
Remy de Gourmont,
The Modern Torquemada of Literature.
Three Features of the Book Review of
NEXT SUNDAY'S TIMES
Order Next Sunday's Times in advance.
The Times is always sold out early.

HOTELS AND RESTAURANTS.

Hotel Wellington
55th & 56th Street & 7th Ave.
MODERN AND ABSOLUTELY FIRE-PROOF.
Exclusive Patronage
300 ROOMS, EACH WITH PRIVATE BATH AND SHOWER.
Rates
1 PERSON
ROOM & BATH, $2.00 PER DAY
2 PERSONS
ROOM & BATH, $3.00 PER DAY
PARLOR, BEDROOM & BATH, $4.00 PER DAY AND UP
PARLOR, 2 BEDROOMS & BATH, $5.00 PER DAY AND UP
Also Prop. Ocean House, Watch Hill, R. I. J. F. CHAMPLIN, Manager.

THAT FRIDAY NIGHT
Dinner, a menu of Hungarian Specialties, including wine, at One Dollar per cover. Excellent cabaret after ten.
CAFE BOULEVARD
Second Avenue and Tenth Street.
Telephone Orchard—4040.

HOTEL Bretton Hall
BROADWAY, 85th to 86th St.
Between Riverside Drive and Central Park.
Open on every side to air and light.
New York's Largest Uptown Hotel for Transient and Permanent Residents.
Within 10 minutes of Shopping and Theatre Centres.
Anderson & Price Company.

FOR SALE.

FOR OFFICE FURNITURE GO TO BUDD'S
Largest Stock
Lowest Prices
Quickest Delivery
71-73 SPRING ST., near B'way and Subway.

Roll Top DESKS
Office Furniture
in great variety of Style and Price.
T. G. SELLEW
111 FULTON ST.

LEGAL NOTICES.

UNITED STATES DISTRICT COURT, SOUTHern District of New York.—BROWN & SHARPE MANUFACTURING COMPANY, Complainant, against UNITED STATES MOTOR COMPANY, Alden-Sampson Manufacturing Company, Brush Runabout Company, Columbia Motor Car Company, Dayton Motor Car Company, and Maxwell-Briscoe Motor Company, Defendants.—In Equity.—9,324.

Upon reading and filing the annexed petition of W. E. S. Strong and Roberts Walker, receivers herein, and upon all the papers and proceedings had herein, including the order made by this Court on September 12th appointing said W. E. S. Strong and Roberts Walker receivers, and the time within which creditors were permitted by said order of September 12th to file claims with said receivers having expired on November 11th, 1912, and upon motion of Rosenberg & Levis, attorneys for said receivers, it is

ORDERED AS FOLLOWS: That an additional period in which they may file such claims, viz., from the date of the entry of this order to and including December 15th, 1912, is hereby granted in favor of such creditors as are now debarred from filing claims by virtue of their failure to file claims within the time required by the said order of September 12th. And it is further

ORDERED AS FOLLOWS: Creditors may, at their option, file claims either with the said receivers at their office, Broadway and 61st Street, Borough of Manhattan, City and Southern District of New York, or with the following:

W. E. S. Strong and Roberts Walker,
care of Whipple, Sears & Ogden,
Tremont Building, Boston, Mass.
W. E. S. Strong and Roberts Walker,
care of Gross, Hyde & Shipman,
750 Main Street, Hartford, Conn.
W. E. S. Strong and Roberts Walker,
care of Gardner, Pirce & Thornley,
10 Weybossett Street, Providence, R. I.
W. E. S. Strong and Roberts Walker,
care of Stevenson, Carpenter & Butzel,
Ford Building, Detroit, Mich.
W. E. S. Strong and Roberts Walker,
care of Paxton, Warrington & Seasongood,
Cincinnati, Ohio.
W. E. S. Strong and Roberts Walker,
care of Lindabury, De Pue & Faulkes,
Prudential Building, Newark, N. J.
W. E. S. Strong, Roberts Walker,
and Frank E. Smith,
care of William Taylor,
State Life Building, Indianapolis, Ind.

And it is further

Ordered that a copy of this order shall be advertised twice in The New York Times in New York City. Such advertisement to appear on or before December 10, 1912. And it is further

Ordered that a copy of this order shall be mailed on or before November 25th, 1912, by the receivers or their representatives to all such creditors known to the receivers as have not yet filed claims with them. And it is further

Ordered that such mailing and such publication as are herein ordered shall constitute due, timely, sufficient, and complete service of this order upon all creditors of all and every of the above-named defendants, and that creditors failing to file their claims as and within the time herein provided shall be debarred from thereafter filing any claims against any of the defendant companies and from receiving from the estate of any of the above-named defendant companies any dividends in respect to their respective claims or otherwise.

Dated New York, November 14th, 1912.
C. M. HOUGH, U. S. D. J.

LEGAL NOTICES.

NOTICE IS HEREBY GIVEN THAT THE MERINO WOOLEN COMPANY, a domestic corporation, having its principal business office in the City of New York, County of New York, and State of New York, will apply to the Supreme Court of the State of New York, at a Special Term thereof for the hearing of motions, Part I., to be held at the County Court House, in the Borough of Manhattan, City and County of New York, on the 5th day of December, 1912, at 10:30 o'clock in the forenoon of that day, or as soon thereafter as counsel can be heard for an order authorizing said corporation to change its corporate name to HERBERT NATHAN, INC.

Dated Brooklyn, N. Y., November 12th, 1912.
MERINO WOOLEN COMPANY,
By HERBERT NATHAN,
President and Treasurer.

THE REAL ESTATE FIELD

James N. Jarvie Increases His Holdings in the Old Dry Goods District — Nassau Street Loft Figures in a Trade — Riverside Drive Dwelling Sold — Tenement Property in Good Demand.

James N. Jarvie figured prominently as a confident investor in Broadway property in the old dry goods district, by purchasing yesterday the plot, at 332 Broadway, occupied by a five-story building. It adjoins Mr. Jarvie's larger purchase of the old Tefft-Weller building, at 326 to 330, having a frontage of 75.6 feet. With his recent acquisition Mr. Jarvie now has a 100-foot frontage on Broadway, between Worth and Pearl Streets, with a Pearl Street frontage at 552, and a large Worth Street frontage at 94 to 98.

Mr. Jarvie bought 332 Broadway for all cash from the Henry Dolan estate, represented by William G. De Witt. The Charles F. Noyes Company acted as the brokers. They sold the larger Tefft-Weller plot to Mr. Jarvie about a year ago, and the building has been extensively altered and leased for a long term to the Tower Manufacturing & Novelty Company, which will move in next month.

The property just purchased is assessed at $140,000. One of the interesting features is that it was secured from the Dolan estate, and it is the first plot that the estate has been induced to sell. It was bought by Henry Dolan in 1836. Mr. Jarvie now controls a plot of about 20,000 square feet, being one of the largest Broadway holdings in the old commercial centre above the City Hall and below Grand Street.

There are now but three owners on this block front. The lower Pearl Street corner is occupied by the eighteen-story Central Bank building, 75.6 feet on Broadway. Then covers the 100.6 foot front of Mr. Jarvie's, and the immediate Worth Street corner is covered by a small structure, with a frontage of but five feet. This sliver, 100 feet in depth, is owned by Harriet Hayden and others, and it is one of the curious parcels of city realty.

Thomas Dimond a Nassau Street Investor.

Thomas Dimond has invested some of the money he obtained from the recent sale of his valuable holdings in Thirty-second and Thirty-third Streets, back of the Gimbel store, to the Pennsylvania Railroad, by purchasing the property at 49 Nassau Street, on the west side, between Liberty Street and Maiden Lane. The plot is covered with a four-story structure, which is leased until 1920. The frontage is 28 feet on Nassau Street, running back at an angle to Liberty Place, where the frontage is 14.10 feet, the northerly line being 70.1 feet. Adjoining the plot on the south is the new Liberty Tower office building.

The property was purchased from Daniel B. Freedman, E. Clifford Potter, and Joseph Hamerslag. It has been held at $220,000. The brokers in the transaction were the Douglas Robinson, Charles S. Brown Company. In part payment Mr. Dimond gave his country estate at Rye, a tract of sixteen acres with two residences, having a frontage of 1,300 feet on Park Avenue, and within a short distance of the Harrison station. It has been valued by Mr. Dimond at $100,000.

Buys Riverside Drive Dwelling.

The three-story brick dwelling occupying the north corner of Riverside Drive and 103d Street has been purchased by William Mitchell, a Wall Street broker, for occupancy.

It was sold by Emil Thiele, who bought the property, which has a frontage of 50 feet on the drive and 100 feet on the street, about fifteen years ago.

The house, which is one of the largest on the upper end of the drive, was built from plans by Harding & Gooch by days' work. Pease & Elliman were the brokers in the transaction.

Good Demand for Tenements.

Leonard Weill has bought for speculation 304 East Seventy-seventh Street, a six-story new-law tenement, on a lot 25 by 100.

An investor has purchased from the Allen Construction Company the five-story flat 149 and 151 Vermilye Avenue, in the Dyckman section. The structure occupies a plot 50 by 100. This is the third time the house has been sold in as many weeks. It was sold first by the Columbia-Knickerbocker Trust Company, as trustee for the builders.

It rents for $8,500 a year, and was held in the market at $75,000. On Monday the house at Nos. 157 and 159 was sold to an investor by the trustee. Another sale is reported pending in the same row.

The four-story tenement 447 West Thirty-ninth Street, on a lot 25 by 98.9, has been sold by Louis Brochardt to an operator.

West Harlem Dwelling Sold.

A. V. Amy & Co. have sold for E. Bruckheimer to a client, for occupancy, 77 West 113th Street, a three-story and basement private dwelling, on a lot 17 by 100.

Bronx.

The Duross Company has sold for Paul C. Uhlig to John H. Wray 1,138 Simpson Street, near 167th Street, a six-story apartment house, on lot 40 by 100. The property was given in part payment for 169 to 175 Hudson Street, sold last week.

The estate of Charles Weisbecker has sold the plot 75 by 222 on the east side of Broadway, 400 feet north of 232d Street. The plot extends to the tracks of the Putnam division of the New York Central Railroad. A new street will probably be cut, running parallel with the railroad.

Brooklyn.

The estate of B. C. Hollingsworth has sold to the Desmond Dunne Real Estate Company the Hollingsworth stables, at the southwest corner of Seventh Avenue and Union Street, covering 95 feet on the avenue and 167 feet on Union Street.

The property, which was assessed at $90,000, will be remodelled into stores and lofts.

A syndicate headed by Isaac Levingson has bought from Henry W. Putnam the northeast corner of Rochester Avenue and Lincoln Place, on plot 100 by 120 feet.

L. Jagers has purchased for investment the six-story apartment, 136 and 137 Prospect Park West, between Eighth and Ninth Streets. The buyer gave in part payment a farm of 150 acres in New Brunswick, N. J. About $110,000 was involved in the deal.

Long Island.

John F. Blint, Jr., of New York City, has purchased from Louis H. Pink of Brooklyn a dwelling and two acres of land at Greenlawn. Theodore S. Hall was the broker.

The Windsor Land and Improvement Company has sold at Hempstead to A. Murphy a plot 40 by 100 on Emery Street; to E. and E. Williams a plot 20 by 87 on Gildersleeve Avenue; to E. and G. Schubert a plot 40 by 100 on Rosedale Avenue. The same company sold at Floral Park to N. Lynch a plot 40 by 91, and to William Palmer a plot 40 by 100 on Geranium Avenue; to M. J. McManus a plot 40 by 100 on Geranium Avenue; to M. Mahoney a plot 60 by 100 on Carnation Avenue; to G. A. Tarreault a plot 40 by 100 on Mignonette Street; to E. H. Harris a plot 40 by 100 on Violet Avenue; to P. Saam a plot 126.61 by 142 by 14.89 by 100 on Pansy and Calla Avenues.

The New York and Suburban Land Company has sold in the Fourth Ward, Borough of Queens, to R. Zeiser, two lots on Park Boulevard, between Oxford Place and Sterling Street; to Edward Kaufman, two lots on Oxford Place, 40 feet front by 100 deep; to Edward Kaufman, five lots on Union Avenue, 100 feet front by 100 feet deep; to Miss Mary Fay, two lots on Park Boulevard, 40 feet front by 100 feet deep.

MORTGAGE LOANS.

$2,200 FIRST MORTGAGE WANTED. South Orange bungalow; all improvements; value $3,600. Herrick, Fifth Avenue Building, Room 450.

Old Sanctuary Grounds Sold as Factory Sites.

The Duryea Manufacturing Company of Jersey City has purchased as a factory site the Mount Zion Sanctuary grounds on the New York Bay shore at Greenville, Jersey City.

The property which for years was used as a baptismal place of the faith, consists of the Church of the First Born, measures 219 by 220 and extends from the Lehigh Valley Railroad tracks along the south side of Chapel Avenue to the waterfront. Ground will be broken at once for the new structure.

Ninety-nine-Year Apartment Lease.

The lease of an apartment for ninety-nine years was recorded Wednesday in the Register's office. It was taken by Frederick Snare, a member of the contracting firm of Snare & Trist, and so far as is known is the longest lease for an apartment ever recorded in the city.

Mr. Snare's home is in the Chatsworth in Seventy-second Street. His reason for leasing the apartment in the Manhattan Square Building for such a long time, he explained last night, was because it was a co-operative apartment house, and he accepted an offer last Spring from the Allied Underwriters, a syndicate which helped to finance the building when erected some four years ago, to exchange his country home at Englewood, N. J., for the Manhattan apartment.

$1,500,000 Gas Company Building.

Plans have been filed with Building Superintendent Miller for the construction of an eighteen-story fireproof office and loft building for the Consolidated Gas Company on the southeast corner of Irving Place and Fifteenth Street.

It will have a frontage of eighty-four feet on the place by 297.6 feet on the street, and will have a façade of limestone and granite. Henry J. Hardenbergh is the architect, and has estimated the cost at $1,500,000.

Commercial Leases.

William H. Archibald has leased to the American Institute the entire third floor in the new American Jersey Cattle Club Building, 322-324 West Twenty-third Street, for a long term of years, for lecture rooms, library, and general headquarters.

B. Crystal & Son have leased the store at 23 West Thirty-fourth Street to George W. Loft, candy manufacturer, for about fourteen years, at an aggregate rental of nearly $350,000. The owners will make extensive alterations to the premises, and Mr. Loft will open the place in March.

Frederick Fox & Co. have leased for J. R. Simon & Co. 19-21 Greene Street, a five-story mercantile building, to the Building Operation Company. The same brokers have leased, in conjunction with Frederick Southack & Alwyn Ball, Jr., for the Building Operation Company, the store and basement in the same building to Elias Surut.

Carstein & Linnehan have leased for the Neptune Realty Company the store and basement at 337-341 Canal Street to Burling & Doyle; and, in connection with Daniel Birdsall & Co., the corner store at 335 Canal Street to Jacob Auerbach.

Realty Note.

In the sale reported yesterday of the block facing the Erie Railroad Station at Upper Montclair by a syndicate known as the Realty Associates of Upper Montclair, it was erroneously stated that Johnson, Adams & Greacer were the brokers. They were not interested in the original transaction.

Results at Auction.

Yesterday's offerings in the Real Estate Salesroom, 14 and 16 Vesey Street, resulted as follows:

By Joseph P. Day.

6th Av, 438, e s, 98.9 ft n of 26th St, 24.8x94; four-story building, with store; to B J Scott, representing a party in interest; $89,000.

26th St, 318, s s, 200 ft w of 8th Av; two five-story tenements, each on lot 16x98.9; to Thomas W. Morris, representing a party in interest; $27,000.

24th St, 231 East, n s, 175 ft e of 2d Av, 18.9x98.9; four-story tenement; to F. Gartland, representing a party in interest; $8,900.

22d St, 231 East, n s, 200 ft w of 2d Av, 25x98.9; three-story building; to F. Gartland; $14,500.

2d Av, 619 and 621, s w corner 34th St, 43.2x70.3, and four-story tenements, with stores; to M V Mulvihill; $41,000.

West 4th St, n w corner Charles St, 79.8x20; three-story dwelling; to Wilbur C Goodale, for a client; $16,000.

Jane St, s s, at junction of 8th Av and West 4th St, 22x14.1x42x38; three-story building, with store; to B J Scott, representing a party in interest; $12,000.

10th Av, 858, e s, 60.5 ft n of 56th St, 25.2x80.6, 5-story tenements with stores; to Isidor H Kempner and Fisher A Lewine; $23,650.

Bleecker St, 247, e s, 67.11 ft s of Cornelia St, 15.8x66.6, 3-story dwelling; to Jacob Kottek for $7,800.

Downing St, 8, s s, 75 ft w of Bleecker St, 25x91.2, 5-story tenement; estate of Chas H Phillips to Charles Zebarini; $20,100.

Bowery, 223½ and 225, e s, 111.1 ft n of Rivington St, 38.11x184.3x irregular, 10-story store and lodging house; foreclosure to Samuel A Bergen; $126,300.

108th St, 111 East, n s, 130 ft e of Park Av, 25x100.11, 4-story tenement; foreclosure to the plaintiff, General Theological Seminary; $13,000.

By Henry Brady.

117th St, 19 and 21, n s, 300.3 ft w of 5th Av, 34.8x100.11, 6-story tenement; foreclosure to Michael J Bergen; $44,500.

THE BUILDING DEPARTMENT.

List of Plans Filed for New Structures in Manhattan and the Bronx.

Madison Av, 299, for a twelve-story office and loft building, 25x95, northeast corner of 41st St; owner, the 299 Madison Av Co, 34 Pine St; Hill & Stout, 1,123 Broadway, architects....$150,000

45TH ST, 56 and 58 West, for a seventeen-story and basement loft and office building, 40x85.5; owner, George Bracker Construction Co, 62 West 45th St; Wallis & Goodwillie, 346 4th Av, architects....$300,000

Evergreen Av, n e corner of Westchester Av, four five-story brick tenements, 40x90 and 40x70.10½; Pew Realty Co, Nathan Wilson, 931 Southern Boulevard, President, owner; Kreymborg Architectural Co, 1,330 Wilkins Av, architect; total cost....$125,000

Home St, s s, from Bryant Av to West Farms Road; five-story brick tenement, 113.6x37.7; Absar Realty Co, Abraham Weisman, 919 Fox St, President, owner; Kreymborg Architectural Co, 1,330 Wilkins Av, architect; cost....$55,000

Clay Av, e s, 202.48 ft s of 171st St, two five-story brick tenements, 75x35.7 and 50x66.9; Otto J. Schwarzler, 1,340 Brook Av, owner; Charles Schaefer, Jr., Co, 401 Tremont Av, architect; total cost....$90,000

REAL ESTATE TRANSFERS.

THURSDAY, NOV. 21.

With name and address of purchaser and attorney. Where attorney's name is omitted address party of the second part.

Manhattan.

BROADWAY, 332, e s, 25x100; Wm G De Witt and another, executors, etc, Ellen Cushing to Anna M Eissler, 354 Evergreen Av, Brooklyn, ¼ part, all title, Nov 20; attorney, L T I Co, 160 Broadway....$32,500

SAME PROPERTY; Cath L Stewart and others to same, ¾ part a. t., B & S, Nov 11; attorney, same....$97,500

SAME PROPERTY; Anna M Eissler to Jas N Jarvie, 150 Upper Mountain Av, Montclair, N J, B & S, Nov 21; attorney, same....$100

BROADWAY, n e corner of 125th St, 99.11x75; Liquidation & Realization Corporation to Joseph Gross, 776 Jamaica Av, Brooklyn, (mtg $125,000,) Nov. 19; attorneys, Marks & M., 61 Park Row....$1

BROADWAY, n e corner of 125th St, 99.11x75; Joseph Gross to Brown-Weiss Realties, 63 Park Row, (mtg $125,000,) Nov. 19; attorneys, Mark & Marks, 63 Park Row....$100

BROADWAY, n e corner 207th St, runs e 50x n 100x e 50x n 125 x w 100 to e s 207th St x s 225 to beginning; Matilda Weisbecker, indiv, and others, executors, trustees, etc, Chas Weisbecker to Nathan Construction Co, 2,650 Broadway, mtg $20,000, Oct 29; attorney, T I Co, 135 Broadway....$100

ELDRIDGE ST, 202, e s, 24.4x88; Moses Gutman to Abraham L. Kass, 266 South 9th St, Brooklyn, ½ part, (mtg $34,500,) Nov. 20, (correction deed;) attorneys, Horwitz & E., 117 2d Av....$100

HOUSTON ST, 108 East, n s, 22.6x35.2x irregular; Minnie A. and Elias A. Cohen to Golde & Cohen, 223 Wooster St, quitclaim, March 30; attorneys, Manheim & M., 302 Broadway....$1

SAME PROPERTY; Golde & Cohen to Lawrence Holding Co., 223 Wooster St, (mtg $38,500,) B. & S., Nov. 20; attorneys, same....$100

MADISON AV, 2,106, w s, 20x80; John H. Rogan, referee, to Mary J. Mackay, 31 West 16th St, Nov. 20; attorneys, R. & E. J. O'Gorman, 51 Chambers St....$7,000

PARK AV, n w corner of 107th St, 100.11x81; Golde & Cohen to Lawrence Holding Co., 223 Wooster St, (mtg $84,000,) Nov. 20; attorneys, Manheim & M., 302 Broadway....$100

PARK AV, 1,332 and 1,334, w s, 50x80; Minnie A. and E. A. Cohen to Golde & Cohen, 223 Wooster St, quitclaim, March 30; attorneys, Manheim & M., 320 Broadway....$1

SAME PROPERTY; Golde & Cohen to Lawrence Holding Co., 223 Wooster St, (mtg $36,000,) Nov. 20; attorneys, same....$100

WEST END AV, 277, w s, 20x115; Alina M Gilsey to Alice S Underwood, 302 West 72d St, B & S, C A G, all liens, Nov 18; attorney, L T I Co, 160 Broadway....$100

8TH AV, 2,464, e s, 25x100; Adam Wadenklee to Marie Wadenklee, 2,464 8th Av, mtg $20,000 and all liens, Nov 20; attorney, Jas E Graybill, 2 Rector St....$1

10TH ST, 116 East, n s, 18x50.6; Robert W. Schobel to Augusta J. Schobel, his wife, 28 East 2d St, Nov. 15....$1

39TH ST, n s, 325 ft e of 11th Av, 25x98; Samuel Elkan to Anna Walthanson, 240 West 132d St, (mtg $10,000,) Nov. 15; attorney, Lawyers Title Insurance Co., 160 Broadway....$100

63D ST, n s, 83 ft e of Lexington Av, 12.6x100.5; Susan E Swezey, widow and other heirs G H Swezey, to Jno D Boyd, 3 West 29th St, Q C, mtg $6,000, Oct 17; attorney, T G Co, 176 Broadway....$100

SAME PROPERTY; Jno D Boyd to Dorothy L W O'Connor, 210 West 57th St, mtg $6,000, B & S, C A G, Nov 26; attorney, T G Co, 176 Broadway....$1

88TH ST, 451 East, n s, 20x100.8; Michaels Realty Co. to F. E. Platt Realty and Construction Co., 32 Bond St, all liens, March 12....$1

90TH ST, 59 East, n s, 19x100.8; Hall B Waring and others to Helen De Forest, 45 Montrose Av, Rutherford, N J, mtg $18,000 and all liens, Nov 20; attorney, Geo E Cogswell, 37 Liberty St....$24,000

103D ST, 112 to 116 East, s s, 39x100.11; Minnie A. and Elias A. Cohen to Golde & Cohen, 223 Wooster St, quitclaim, March 30; attorneys, Manheim & M., 320 Broadway....$1

SAME PROPERTY; Golde & Cohen to Lawrence Holding Co., 223 Wooster St, (mtg $42,500,) B. & S., Nov. 20; attorneys, same....$100

103D ST, 120 East, s s, 39.6x100.11; Minnie A. and Elias A. Cohen to Golde & Cohen, 223 Wooster St, quitclaim, March 30; attorneys, same....$1

SAME PROPERTY; Golde & Cohen to Lawrence Holding Co., 223 Wooster St, (mtg $40,000;) attorneys, same....$100

107TH ST, 124 to 128 East; Minnie A. and Elias A. Cohen to Golde & Cohen, 223 Wooster St, quitclaim, March 30; attorneys, Manheim & M., 302 Broadway....$1

SAME PROPERTY; Golde & Cohen to Lawrence Holding Co., 223 Wooster St, (mtg $49,500,) B. and S., Nov. 20; attorneys, same....$100

107TH ST, 116 East, s s, 25x100.11; Emily M Stewart, heir, etc, Bridget Stewart to John Stewart, 2,553 Poplar St, all title, B & S, all liens, Nov 18; attorney, Forbes J Holland, 149 Broadway....$1

107TH ST, 87 East, n w corner of Park Av, 38x100.11; Minnie A. and Elias A. Cohen to Golde & Cohen, 223 Wooster St, quitclaim, March 30; attorneys, Manheim & M., 302 Broadway....$1

107TH ST, 79 East, n s, 43x100.11; Minnie A. and Elias A. Cohen to Golde & Cohen, quitclaim, March 30; attorneys, Manheim & M., 302 Broadway....$1

109TH ST, n s, 245 ft w of 3d Av, 25x100.11; Lena Cohen to Joseph A. Cohen, 20 East 90th St, March 27; attorney, Joseph Steinberg, 320 Broadway....$1

110TH ST, 16 East, s s, 25x100.11; 110th St, 18 East, s s, 25x100.11; James M. Scofield to Value Realty Co., 170 Broadway, (mtg $45,000,) Nov. 12; attorney, A. O. Ernst, 170 Broadway....$100

111TH ST, 304-306 West, s s, 37.6x106.2; Alfred L Anderson to Lillian B Koepke, 1,522 Pacific St, Brooklyn, mtg $60,250, July 30; attorney, E Sharum, 170 Broadway....$100

112TH ST, 151 and 153 East, n s, 33.4x100.10; Minnie A. and E. A. Cohen to Golde & Cohen, 223 Wooster St, quitclaim, March 30; attorneys, Manheim & M., 320 Broadway....$1

SAME PROPERTY; Golde & Cohen to Lawrence Holding Co., 223 Wooster, (mtg $32,000,) B. & S., Nov. 20; attorneys, same....$100

132D ST, s s, 408.8 ft e of 8th Av, 16.10x99.11; Herman and Anna Walthanson to May Feeney, 146 West 127th St, (mtg $10,000,) Nov. 21; attorney, Albert Erdman, 35 Nassau St....$100

139TH ST, 132 West, s s, 26x99.11; Louis M. Hemingway to James M. Ryder, 51 East 121st St, ($15,000,) Nov. 20; attorney, Lawyers Title Insurance Co., 160 Broadway....$100

Bronx.

AQUEDUCT AV, e s, 50.8 ft n of Buchanan Place, 25.4x107.6; William H. Wilson to Lucy C. Robertson, 2,270 Aqueduct Av, (mtg $6,000,) Sept. 1, 1910; attorney, James H. Robertson, 60 Wall St....$1

CLAY AV, s e corner of 165th St, 131.3x179.7 to Park Av; Frederic A. de Peyster and others to Curtiss P. Byron, 2,224 Amsterdam Av, Aug. 19; attorney, Lawyers Title Insurance and Trust Co., 160 Broadway....$100

SAME PROPERTY; Curtiss P. Byron to James M. Ryder, 51 East 121st St, (mtg $18,000,) Nov. 20; same attorney....$100

SAME PROPERTY; James M. Ryder to Louis M. Heminway, 545 West 111th St, (mtg $18,000,) Nov. 20; same attorney....$100

COLLEGE AV, s e corner of 168th St, 200x100; Louis Lowenstein to Catoctin Realty Co., 5 Beekman St, Nov. 7, (mtg $15,500;) attorney, M. S. Hutton, 5 Beekman St....$100

FRANKLIN AV, w s, 94 ft n of 170th St, 33.2x94.11; Marks G. Levy to James H. Miles, 1,415 Franklin Av, Nov. 20, (mtg $27,000;) attorney, Title Guarantee and Trust Co., 176 Broadway....$1

GAINSBORG AV, w s, 100 ft n of Madison Av, 25x100; Seewacha Construction Co to John R. Hanken, 1,929 Edison Av, Nov. 20; attorney, Lawyers Title Insurance and Trust Co, 160 Broadway....$100

GRAND BOULEVARD AND CONCOURSE, n e corner of 188th St, 107x—x106.8x13.1; John B. Haskin Estates of Maine to John B. Haskin Estates of New York, 100 Broadway, Oct. 29; attorney, Title Guarantee and Trust Co., 176 Broadway....$100

SAME PROPERTY; John B. Haskin Estates of New York to Narcorth Realty Co., 20 Nassau St, Oct. 30; same attorney....$100

SAME PROPERTY; Arthur E. Briggs to same, quitclaim, Oct. 30; same attorney....$1

GRAND BOULEVARD AND CONCOURSE, e s, 222.9 ft s of Fordham Road, 50.2x143.11; same to same, Oct. 30; same attorney....$100

INWOOD AV, e s, 145 ft s of 170th St, 25x100; Anna E. Frey to Lillian Tannenbaum, 1,623 Avenue A, Nov. 21, (mtg $9,500;) attorney, Theodore S. Tenney, 391 East 149th St....$100

JENNINGS ST, 80, 75x25; Lillie H. Pell to Jacob Herb, 1,061 St. Nicholas Av, Oct. 31, (mtg $21,860;) attorney, M. S. Hoffman, 35 Nassau St....$100

LOT 113, map of Hudson Park; Lucia Zinco to John T. Dooling, 179 East 80th St, Nov. 20, (mtg $1,000;) attorneys, Knox & D., 27 Cedar St....$1

LOT 106, map of Melrose, 50x100; Charles S. Ogden to James J. Foley, 440 East 156th St, Nov. 20; attorney, Title Guarantee and Trust Co., 176 Broadway....$100

TIFFANY ST, w s, 266.8 ft s of 167th St, 42x100; Martin Stein, referee, to Morris Lederman, 17 Livingston Place, Nov. 12, (mtg $30,000;) attorney, John L. Bernstein, 5 Beekman St....$9,300

WASHINGTON AV, e s, 100.9 ft n of 170th St, 50.9x150.3; Charles H. Cronin to L. & S. Construction Co., 1,830 Clinton Av, Nov. 21, (mtg $8,000;) attorney, Lawyers Title Insurance and Trust Co., 160 Broadway....$1

WASHINGTON AV, 2,023, 49x105; Minnie A. Cohen and another to Golde & Cohen, 223 Wooster St, March 30; attorneys, Manheim & M., 302 Broadway....$1

WASHINGTON AV, 2,027, w s, 51x105; Minnie A. Cohen to Golde & Cohen Corporation, 223 Wooster St, March 30; attorneys, Manheim & M., 302 Broadway....$1

WASHINGTON AV, 2,023 to 2,027, w s, 100x145; Golde & Cohen to Lawrence Holding Co, 223 Wooster St, Nov. 20, (mtg $116,500;) attorneys, Manheim & M., 302 Broadway....$100

WASHINGTON AV, e s, 40.2 ft s of St. Paul's Place, 81.4x100; Minnie A. Cohen to Golde & Cohen Corporation, 223 Wooster St, March 30; attorneys, Manheim & M., 302 Broadway....$1

SAME PROPERTY; Golde & Cohen Corporation to Lawrence Holding Co., 223 Wooster St, Nov. 20, (mtg $61,000;) attorneys, Manheim & M., 302 Broadway....$100

WEBSTER AV, e s, 320.4 ft s of 182d St, 149.11x105; John J. Nilly Co. to Mathilde Bosselman, 2,783 Bainbridge Av, Nov. 19, (mtg $87,000;) attorney, Lawyers Title Insurance and Trust Co., 160 Broadway....$100

136TH ST, 242 and 244 East, 50x100; Anna S. Turkeltaub to Esther Greenberg, 1,078 Lexington Av, June 12, (mtg $24,000;) attorney, A. Greenberg, 467 West 147th St....$100

179TH ST, 455 East, 40x100; Minnie A. Cohen to Golde & Cohen, 223 Wooster St, March 30; attorneys, Manheim & M., 302 Broadway....$1

180TH ST, s s, 141.6 ft e of Park Av, 50x—; Melillo Construction Co. to Charles H. O. Wiemann, 1,627 Madison Av, Nov. 14, (mtg $40,000;) attorney, Title Guarantee and Trust Co., 176 Broadway....$100

188TH ST, n s, 175 ft w of Valentine Av, 60x106.7; Marget King to Narcorth Realty Co., 20 Nassau St, Oct. 30; attorney, Title Guarantee and Trust Co., 176 Broadway....$1

RECORDED MORTGAGES.

With name and address of lender and lender's attorney. Interest at 5 per cent. unless otherwise specified.

Manhattan.

BROADWAY, n e corner of 125th St, 99.11x75; Joseph Gross to Hunt's Point Estates, 165 Broadway, prior mtg $125,000, Nov. 19, due July 1, 1914, 6 p. c.; attorney, W. M. Weshler, 165 Broadway....$3,200

BROADWAY, n e corner of 207th St, 50x—; Nathan Construction Co. to Matilda Weisbecker and others, executors, 181 West 126th St, Oct. 29, prior mtg $5,000, 1 year, 6 p. c.; attorney, F. V. Mayforth, 99 Nassau St....$15,000

CHRYSTIE ST, 87, w s, 19x100; Nathan Harrison Realties to Hugo E. Distelhurst, 336 Church St, Richmond Hill, N. Y., prior mtg $11,500, Nov. 19, demand, 6 p. c.; attorney, Title Guarantee and Trust Co., 176 Broadway....$2,100

SAME PROPERTY; same to same, prior mtg $13,600, Nov. 19, 1 year, 6 p. c.; attorney same....$12,000

ST. NICHOLAS AV, n w corner of 122d St, 118.5x62.2; Hancock Construction Co. to City Mortgage Co., 15 Wall St, Oct. 15, demand, 6 p. c.; attorney, F. A. Snow, 15 Wall St....$150,000

SUFFOLK ST, 139, w s, 25x100; Hyman Spring to William Hastorf, Yonkers, N. Y., Nov. 20, 5 years; attorney, Lawyers Title Insurance and Trust Co., 160 Broadway....$28,000

1ST AV, 571 to 575, w s, 59.8x70; William G. Wagner to Title Guarantee and Trust Co., 176 Broadway, Nov. 21, due as per bond....$37,000

3D AV, 730, w s, 25x100; John P. Gilford to Farmers Loan and Trust Co., 22 William St, Nov. 11, 2 years, due as per bond; attorneys, Geller, R. & H., 22 Exchange Place....$16,000

8TH ST, 383 East, 24.9x98.11; Dora Schiff to Joseph Eckert Lodge, I. O. B. A. No. 82, 30 1st St, July 22, due as per bond; attorney, Charles L. Grad, 203 Broadway....$2,000

9TH AV, 736, e s, 22.4x80; Julia Coberg, executrix, to Title Guarantee and Trust Co., 176 Broadway, Nov. 20, due as per bond.$5,000

9TH AV, 401 to 405 West, 51.7x64; McKeon Realty Co. to Elizabeth K. Dooling, 179 East 80th St, Nov. 20, 1 year, 6 p. c.; attorneys, Knox & D., 27 Cedar St....$6,000

16TH ST, 621 East, 25x92; Yetty Baum and another to Celia Cohn, 403 Glenmore Av, Brooklyn, Nov. 18, 3 years, 6 p. c....$1,000

35TH ST, 60 West, s s, 21x98.9; Mary A. C. Riley to Charlotte A. O'Shea, 615 West 162d St, prior mtg $25,000, Nov. 18, 1 year, 6 p. c.; attorney, William C. Arnold, 165 Broadway....$4,000

62D ST, 151 and 153 West, 50x100.5; Regina Cook to Marie Weidhaas, 249 West 43d St, Nov. 20, due as per bond; attorney, Ernest Weidhaas, 249 West 43d St....$1,000

63D ST, n s, 83 ft e of Lexington Av, 12.6x100; Dorothy L. W. O'Connor to Kate A. Bastianelli, Caldwell, N. J., Nov. 21, 3 years; attorney, Title Guarantee and Trust Co., 176 Broadway....$12,500

132D ST, s s, 408.8 ft e of 8th Av, 16.10x99.11; May Feeney to Anna Walthausen, 240 West 132d St, Nov. 21, prior mtg $6,000, installments, 5½ p. c.; attorney, Lawyers Title Insurance and Trust Co., 160 Broadway....$4,000

Bronx.

ARTHUR AV, n e corner of 189th St, 37.6x80.1; Fidela Sabella to Emigrant Industrial Savings Bank, 51 Chambers St, 5 years, Nov. 21; attorney, M. J. Scanlan, 51 Chambers St....$8,000

BATHGATE AV, e s, 133.4 ft s of 179th St, 16.8x91; Elizabeth Wiesebrock to Union Square Savings Bank, 20 Union Square, Nov. 1, 3 years; attorney, E. M. Scudder, 59 Wall St....$4,000

CLAY AV, s e corner of 165th St, 131.3x109.10; Curtiss P. Byron to Frederic A. de Peyster and others, 11 East 86th St, Oct. 15, 3 years; attorney, Lawyers Title Insurance and Trust Co., 160 Broadway....$18,000

DECATUR AV, w s, 54.11 ft s of 195th St, 40.2x105.6; Miltner Brothers, Inc., to Title Guarantee and Trust Co., 176 Broadway, Nov. 20, due as per bond....$26,000

DECATUR AV, w s, 95 ft s of 195th St, 40.2x101.10; same to same, Nov. 20, due as per bond....$26,000

GRAND BOULEVARD AND CONCOURSE, n e corner of 189th St, 107x—x106.8x13.1; Narcorth Realty Co. to John B. Haskin Estates, 100 Broadway, Oct. 30, 2 years; attorney, Title Guarantee and Trust Co., 176 Broadway....$3,000

GRAND BOULEVARD AND CONCOURSE, e s, 222.9 ft s of East Fordham Road, 50.2x143.11x50x139.8; Narcorth Realty Co. to Arthur E. Briggs, 2,550 Grand Boulevard and Concourse, Oct. 30, 2 years; attorney same....$12,000

EDISON AV, 1,929, w s, 25x100; John R. Hanken to North New York Savings and Loan Association, 2,796 3d Av, installments, 6 p. c., Oct. 14; attorney, J. H. Hildreth, 3d Av and 148th St....$1,000

LOTS 572 and 573, Block 18, map of Tremont Terrace; Virginia Ehrenberg to Walter Kobbe, trustee, 2,211 Broadway, Nov. 21, 3 years, 6 p. c.; attorney, H. S. Ogden, 82 Beaver St....$700

LOTS 567, 568, and w ¼ of Lot 180, map of Unionport; Joseph Clemens and Peter J. Stumpf to Urban Securities Co, 165 Broadway, Nov. 18, 3 years, 6 p. c.; attorney, Title Guarantee and Trust Co, 176 Broadway.$6,500

MORRIS AV, e s, 310 ft n of 165th St, 20x95; August Collet to Theone H. Loscarn, 828 St. Nicholas Av, prior mtg $9,500, due March 1, 1913, 6 p. c., Sept. 12; attorneys, A. & H. Bloch, 99 Nassau St....$1,500

PROSPECT AV, 2,348, e s, 25x100; John J. Wiegel to Title Guarantee and Trust Co., 176 Broadway, Nov. 21, due as per bond....$1,500

WAVERLY ST, s s, Lot 106, map of Melrose, 50x100; James J. Foley to Charles S. Ogden, Westerleigh, L. I., Nov. 20, 5 years; attorney, Title Guarantee and Trust Co., 176 Broadway....$10,400

SOUTHERN BOULEVARD, s w corner of 177th St, 82.4x84.6; John McNulty to Greenwood Cemetery, 170 Broadway, Nov. 21, 5 years; attorney, Title Guarantee and Trust Co., 176 Broadway....$64,000

SOUTHERN BOULEVARD, 1,941, w s, 54.11x—; John McNulty to Title Guarantee and Trust Co., 176 Broadway, Nov. 21, due as per bond....$10,000

188TH ST, n s, 175 ft w of Valentine Av, 60x106.8; Narcorth Realty Co. to Margaret King, 1,038 Park Av, Oct. 30, 2 years; attorney, S. H. Stuart, 29 Broadway....$10,000

158TH ST, 422 East, s s, 25x100; Karoline Menninger to Stefan Pelger, 1,184 Fox St, prior mtg $16,000, Nov. 20, 3 years, 6 p. c.; attorney, Joseph H. Hlavac, 1,509 1st Av....$3,000

149TH ST, s s, 75 ft e of Brook Av, 25x85; Alfred L. Lowenstein to Stephen D. Pringle, Biarritz, France, Nov. 14, 3 years; attorney, Lawyers Title Insurance and Trust Co., 160 Broadway....$17,250

153D ST, s s, 225 ft w of Courtlandt Av, 25x100; Franziska Gigerich to Frederick Meyer, Drakenburg, Germany, Nov. 20, 3 years, 6 p. c.; attorney, William H. Giegerich, 203 Broadway....$3,000

165TH ST, 434 to 440 East, 83.10x195.6; Henry Holtz and another to Metropolitan Savings Bank, 59 Cooper Square, Nov. 21, 5 years, 5½ p. c.; attorney, Title Guarantee and Trust Co, 176 Broadway....$25,000

SAME PROPERTY; same to Charles G. Deltz, 387 East 153d St, Nov. 21, prior mtg $25,000, 5 years, 6 p. c.; attorney, Title Guarantee and Trust Co, 176 Broadway....$5,000

180TH ST, 456 East, s s, 50x irregular; Melillo Construction Co to City Real Estate Co., 176 Broadway, Nov. 20, due, &c, as per bond; attorney, Title Guarantee and Trust Co., 176 Broadway....$40,000

SAME PROPERTY; Charles H. O. Wiemann to Melillo Construction Co., 4,331 Martha Av, prior mtg $40,000, Nov. 20, 5 years; attorney same....$16,000

238TH ST, s s, 62.4 ft e of Katonah Av, 100x100; Louis Eickwort to Manhattan Mortgage Co, 200 Broadway, Nov. 19, due as per bond....$3,000

RECORDED LEASES.

With name and address of lessee.

BLEECKER ST, 233, store; James Hughes to Isaac Schulman, 36 Morton St, 8 years from Nov. 19, 1912; attorney, Morris Asofsky, 204 East Broadway....$480

PEARL ST, 367, store, &c; Elizabeth McColgan to Emil Schroeder, 367 Pearl St, 5 years from May 1, 1912; attorney, Morris Kohn, 1,723 Lexington Av....$1,080

VANDERBILT AV, n w corner of 42d St, 200.10x—, all; New York Central & Hudson River Railroad Co. and another to United Cigar Stores Co., 44 West 18th St, 21 years from completion of building; attorney, S. M. Stroock, 44 West 18th St; ground rental....$75,000

2D AV, 1,137, all; Daniel J. Dowdney to Henry Raphiel and another, 3,671 Broadway, 5 years from May 1, 1911; attorneys, P. A. & M. Lalor, Cable Building, New York..$1,700

9TH AV, 331, land; Marie M. I. De Courval to Matilda D. Turner, 402 West 29th St, 21 years from June 1, 1911; attorneys, Blandy, M. & S., 37 Wall St....$850

9TH AV, 325, land; Marie M. I. De Courval to George D. Turner, 301 West 150th St, 21 years from June 1, 1911; attorneys, Blandy, M. & S., 37 Wall St....$500

9TH AV, 327, the land; Marie M. I. De Courval to John Turner, Westfield, N. J., 21 years from June 1, 1911; attorneys, Blandy, M. & S., 37 Wall St....$500

9TH AV, 329, land; Marie M. I. De Courval to William L. Turner, 71 West 107th St, 21 years from June 1, 1911; attorneys, Blandy, M. & S., 37 Wall St....$610

28TH ST, 29 to 35 West, Fifth Avenue Theatre, and Broadway, 1,187 and 1,189, Broadway entrance; International Amusement and Realty Co. to Benjamin F. Keith, Brookline, Mass., 5 years from May 1, 1916; attorney, Mannie Goodman, 1,493 Broadway....$55,000

29TH ST, 400 West, land; Marie M. I. De Courval to Matilda D. Turner, 402 West 29th St, 21 years from June 1, 1911; attorneys, Blandy, M. & S., 37 Wall St....$520

29TH ST, 402 West, land; Marie M. I. De Courval to Jennie S. Fox, 402 West 29th St, 21 years from June 1, 1911; attorneys, Blandy, M. & S., 37 Wall St....$520

MECHANICS' LIENS.

BRONXWOOD AV, s e corner 229th St, 114x105; Mt Vernon Builders' Supply Co against Liberty Lace & Netting Works, Eugene Matzger & Hugo N Schloss, owners and contractors (renewal)....$1,700

GARDEN ST, n e corner Crotona Av, 49.2x70.3; Robert Griffin Co against Sass-Cal Realty & Construction Co, owner and contractor....$194

HOE AV, w s, 168 ft s of Aldus St, 84x150; Orlando Marine against Mack Construction Co, Inc, owner; R Di Ligia Co, contractor....$200

MORNINGSIDE DRIVE, s w corner 121st St, 101.10x167.2; Brooklyn Fireproof Sash & Door Co against 88 Morningside Drive Co, owner and contractor....$420

SUFFOLK ST, 57; Water Supervision Co against Louis Tanz, owner; Samuel Feinstecheim, contractor....$9

SOUTHERN BLVD, n w corner of 142d St, 82x81; John P McMamon against Curzio & Rozzano Building Co, owner; Rozzano & Pasquale Building Co, contractor (renewal)..$81

SOUTHERN BLVD, w s, 193.4 ft s of 182d St, 140x90; Ronalds & Johnson Co against Waverly Construction Co, owner; John S Cully & Co, contractor (renewal)....$1,410

WASHINGTON AV, 941 to 947; Sam. Solotoroff against Ruce-Fitzgerald Building Co, owner and contractor....$1,136

58TH ST, 241 EAST; Rubin Solove against Mary S Towle, executor, owner and contractor....$121

59TH ST, 115 EAST; Jacob Nooger against Amanda M Schoonover, owner; D Haberman & Co, contractor....$240

106TH ST, 213 EAST; Joseph Lashinsky against Francisco, Giovannino & Antonimino Montemagno, owners; Philip & A H Berman, contractors....$100

SATISFIED MECHANICS' LIENS.

9TH ST, 45 East; Harry Rosenbaum Iron Works against Trustees of Sailors' Snug Harbor and others, Sept. 30, 1912....$790

54TH ST, 19 West; National Bridge Works against David M. Oltarsh Iron Works and others, Nov. 4, 1912, (by bond)....$548

LIS PENDENS.

HUGHES AV, w s, 225 ft s of 183d St, 25x100; Thomas C. Stephens against Timothy H. Kelley and others, (foreclosure of mortgage;) attorney, F. W. Judge.

LOTS 13 and 14, Daily estate; Standard Plumbing Supply Co. against Ike Melnik and others, (action to foreclose mechanics' lien;) attorney, S. T. Stern.

THOMPSON ST, 58; Antonio Montana against Nicola Galgano and others, (foreclosure of mortgage;) attorney, P. F. Marro.

WASHINGTON AV, e s, 28.1 ft n of 178th St, 27x91.10x27x91.9; Harlem Savings Bank against Matilda Leuchtenburg and others, (foreclosure of mortgage;) attorney, E. S. Clinch.

WASHINGTON AV, e s, 55.1 ft n of 178th St, 27x91.11; Harlem Savings Bank against Francis E. McKiernan and others, (foreclosure of mortgage;) attorney, E. S. Clinch.

2D AV, e s, 18.11 ft s of 75th St, 23.9x100; William C. Moore and others against Andrew McCormick and others, (foreclosure of mortgage;) attorneys, Amend & Amend.

27TH ST, 147 to 165 West; 7th Av, 171 to 177; Minna Neumer against Edwin Henes and others, (action to determine dower, &c.;) attorney, L. V. Ebert.

28TH ST, s s, 180.2 ft w of 7th Av, 50x98.9; Milton Mayer and others against Emerson Holding Co., (foreclosure of mortgage;) attorneys, Feiner & Maass.

127TH ST, 119 East; Henry Burden, trustee, against Jacob Steiner and others, (foreclosure of mortgage;) attorney, E. Smith.

BUILDING LOAN CONTRACT.

CHRYSTIE ST, 8; Hugo E. Distelhurst loans Nathan Harrison Realties....$12,000

BUILDING MATERIAL.

THE GEORGE A. JUST CO.
STEEL CONSTRUCTION
LONG ISLAND CITY, N. Y.
'PHONE 371 HUNTERS POINT

MANHATTAN—FOR SALE.

Mortgage Loans
on improved Real Estate in Greater New York will be considered and quickly acted on by
LAWYERS TITLE INSURANCE AND TRUST COMPANY
CAPITAL - - $4,000,000
SURPLUS - - 5,500,000
160 Broadway, New York.
188 Montague Street, Brooklyn.
367 Fulton Street, Jamaica.

East Side.

A PLOT 250x200
east side, below 14th St., with immediate possession.
For Sale at Bargain
Wm. H. Whiting & Co.,
41 PARK ROW. TEL., 5900—CORT.

BROOKLYN—FOR SALE OR TO LET.

CASH $100 BUYS
Beautiful Brooklyn Home
$4,250 to $5,500. $25 to $30 PER MONTH. New 1-Family Brick. Every Improvement. ESTATE, Box 712 Times.

Beautiful Brick Houses For Rent—in Brooklyn
One Family—$25 to $30 per Month.
Send for List.
Special Manager, 60 Liberty St., N. Y.
Room 67. Telephone Cortlandt 5528.

In Beautiful Flatbush
The handsomest easy housekeeping homes in Brooklyn. Clarkson St., between Flatbush and Bedford Avs.; Flatbush Av. cars half block away; Brighton Beach L two blocks; 2-story and cellar, stone, bay front; 9 rooms, bath; hardwood trim, oak flooring; hot-water heat; fireplace.
Representative at property day and evening.
$1,000 cash, balance $55 monthly.
Covering Principal and Interest.
REALTY ASSOCIATES,
162 Remsen St., Brooklyn.

Three-story modern brownstone house, between 8th Av. and Prospect Park West, at a sacrifice; perfect order; parquet floors, steam heat, beautifully decorated; terms arranged. Burrill Brothers, 7th Av., corner 2d St., Brooklyn.

For Sale—At bargain, my building at 160 3d Av., Brooklyn; good income; liberal terms. A. Abrahamson, 3,351 Douglas Boulevard, Chicago.

BRONX—FOR SALE OR TO LET.

Bargain.—50x100 on Hunt's Point Av., Bronx; no reasonable offer refused; quick action necessary; little cash. L., 208 Broadway, Brooklyn.

QUEENS—FOR SALE OR TO LET.

$1.00 for 65c.
Restricted neighborhood, 9-room house, honestly built, all improvements; Jamaica section; near station, trolley, and proposed elevated extension; $6,600, value $10,000; rare bargain.
JOSHUA W. CAPEN,
18 Exchange Place, N. Y.

BARGAIN
for New York business man; two lots overlooking L. I. Sound; deeded with permanent water front privileges; every city improvement; 25 minutes out; will sell cheap; must have $100 cash at once; balance easy terms. J. Chester Hasbrouck, Whitestone Landing, L. I.

ONLY $5,500
Fine, modern house, all improvements, fastest growing section; convenient to trolley and station. New elevated extension will be 5 minutes' walk. Chance of a lifetime to secure bargain.
WILLIAM ROCKWELL, Box 242 Jamaica.

Handsome House, Water Front
rights; sandy bathing beach and boathouse; beautiful 8-room house; every improvement; large plot; hardwood trim; hot water heat, gas, electricity; four blocks from station; 25 minutes out; $35 a month, with a very small first payment buys it. Mason, 80 Times.

Must sacrifice choice plot; Sage Foundation Homes. J. E. White, 685 Nostrand Av., Brooklyn.

WESTCHESTER—SALE OR TO LET.

Main Street, Tuckahoe.
THE COMING 125TH ST.
Property bought now will yield very large profits. One fine business block now for sale showing big returns on investment has great future. Vacant Main St. property at a bargain.
Modern Homes from $4,000 up on easy terms. Twenty minutes from Harlem, 30 from Grand Central. Write or call
WATSON & BANCKER,
Depot Square, Tuckahoe, N. Y.

Joseph P. Day
REAL ESTATE,
31 Nassau Street.

For rent, in a beautiful villa colony on Harlem Division of the New York Central, 30 minutes from Grand Central Depot, attractive stucco house, 11 rooms, 2 baths; to rent for immediate occupancy at $60. Apply Room 1,118 Tribune Building.

Kenneth Ives & Co. Hudson River, Westchester. 7 E. 42

Mount Vernon.

HOUSE & GARAGE
On Chester Hill; a bargain; house contains 10 rooms and bath, electric light, hardwood floors, open fireplaces; lot 100x105; owner out of town; must sell; easy terms.
We have complete list houses to rent.
BRYANT PARK REALTY CO.,
5 E. 42d St., N. Y. City. & 10 E. 1st St., Mt. Vernon, N. Y.

AT MOUNT VERNON, N. Y.
Handsome modern house in choice section. Twelve rooms, three baths; block front. Garage; beautiful trees, shrubs, hedges; free and clear; will sell right or exchange for private dwelling good location west of Central Park. ANDERSON REALTY CO., Mt. Vernon, N. Y.

New Rochelle.

Must Vacate. Will sublet cheap, new house in Rochelle Heights, choicest location in New Rochelle; 9 rooms, 2 baths; plot 75x150; all improvements; moderate monthly rental.
C. B. ALLEN 232 Huguenot St., New Rochelle, N. Y.

TO LET FOR BUSINESS PURPOSES.

Lawyers —
The Times Building,
Times Square,
Offers the Best Space
For Offices.
In the centre of Manhattan.
Within a few minutes of all
Courts.
See the Renting Agent
Room ~~406~~.

LONG ISLAND—FOR SALE OR TO LET.

We cordially invite your inspection of our "Reference Library" on Architectural Designs for suburban and country houses, now on exhibition at the American Land and Irrigation Exposition, 71st Reg't Armory, 34th St. and Park Ave., Nov. 15th to Dec. 2d. Afterwards at our office. All information regarding the building of frame, brick, half timber, concrete, and stucco houses and bungalows treated in a complete, masterly way by the best architects and builders of the country. Also special information concerning landscape gardening free. Write for catalogue. McKnight Realty Co., 347 Fifth Avenue, New York City.

Great House Bargain
BEAUTIFUL HOME
$5,950 BUYS IT, COST $7,500.
Will sell on easy terms, with payments same as rent, or will rent with option of buying my beautiful suburban house in Greater New York City, between the Sound and the Sea, artistic in design, handsome interior, decorated to suit; hardwood finish, large plot, in beautiful restricted residence park, where every one owns their own home; steam heat, beamed ceilings, parquet floors, spacious concrete cellar, tiled bathroom, water, gas, electricity; large veranda; 28 minutes from Manhattan; very close to trolleys and depot. Call, phone, or write, BUDLONG, Room 403, 334 5th Av.
PHONE MADISON SQUARE 8423.

Overlooking Manhasset Bay.
Only a few minutes' walk to Bathing Beach, Tennis Courts and Station. This house is of hollow tile construction, red tile roof, hardwood trim throughout, contains six large bedrooms, two baths, living room and dining room, both very large, with open fire places.
SHIELDS COMPANY,
286 Fifth Ave. Tel. Mad. Sq. 7950.

AT PORT WASHINGTON
Overlooking the Sound.
$5600 Park Ave., 9 rooms, bath, all improvements; $500 cash, $45 monthly.
$7900 Park Ave., 8 rooms, bath, tile and stucco residence, on plot 80x100; open fireplace; hardwood trim, etc.; $500 cash, bal. to suit.
Both houses convenient to station and yacht clubs. For photos, plans, and further particulars address Mr. Frind, 1,328 B'way. Phone 7060 Greeley.

HOME AT GREAT NECK.
Near the water, with permanent use of beautiful private beach. Large plot, beautiful trees; select neighborhood; house has 12 rooms, 3 baths; the rooms are extra large, designed by a leading New York architect. For full particulars address owner. H 12 Times.

For sale for private residence only, the best hilltop in Huntington; three-quarters of a mile to railroad station and village; has view of Sound and country for miles; contains 25 acres. Valentine & Walters, Cold Spring Harbor, N. Y.

At Elmhurst; two-family house; all improvements; near station and all cars; price $4,400; easy terms. Guering, 29 Newell St., B'klyn.

NEW JERSEY—FOR SALE OR TO LET.

CRANFORD
Suburban FARM Plots
IDEALLY LOCATED HOMESITES
FARM PLOTS $300 on small monthly payments.
FULLY IMPROVED VILLA PLOTS
Near station, trolley, stores, schools, churches, etc. On main line of Central R. R. of N. J., 17 miles out; 60 trains daily; 34 minutes now; right in the best section of Cranford; 3 to 10 minutes' walk from main station; write for booklet, maps, and free R. R. tickets.
MANOR REALTY CO.,
CRANFORD, NEW JERSEY.

Look to New Jersey
for comfortable home
$5,000 will buy 7-room house with all modern city conveniences. Hardwood trim, steam heat, gas, electricity, etc. Small cash payment, balance like rent. Address BARGAIN, P. O. Box 391, N. Y. C.

Farms, 145 acres and 143 acres, 100 acres; might divide; high, tillable land; between Plainfield and New Brunswick; grand view; good roads. Baylis, 7 East 42d St., New York.

One hundred-acre farm, large stone house, barns, &c., on canal; reached by water from New York and Philadelphia; near Trenton; ripe for subdivision. C. A. Cowen, 2 Wall St.

Boonton and Mountain Lakes dwellings for sale or rent; also farms, lakes, tracts for sale. Edward J. Cahill, Boonton, N. J.

Farms, every description; everywhere; direct from owners; free illustrated catalogue. Lebkuecher, Bible House, Manhattan.

NEW YORK STATE—SALE OR LET.

Farm Bargain!
52 acres, right in beautiful village; all conveniences; State road; superb view; main line; fair buildings; $8,500. Write me,
Howard Goldsmith, Nyack, N.Y.

New residence, hollow tile stucco construction, ten rooms and bath, all latest improvements; large garage; lot 50x232; best location. Apply J. S. Payntar, 371 Albany Av., Kingston, N. Y.

TO LET FOR BUSINESS PURPOSES.

PASSAVANT
BUILDING
440 Fourth Ave.
S. W. Cor. 30th St.
16 Story, 9,350 Sq. Ft. Area.
Ready for Occupancy Dec. 1, 1912
Lofts--Offices--Showrooms
Store & Four Floors rented to
PASSAVANT & CO.
Exceptional shipping facilities | Lowest insurance rates
Superb north light | Automatic sprinklers
7 ELEVATORS EQUIPPED WITH LATEST SIGNAL DEVICES.
MOORE & WYCKOFF,
AGENTS
546 Fifth Ave., Cor. 45th St.
'Phone, 1263 Bryant.
Full Commission Paid to Brokers.

—FOR RENT—
Excellent room for broker's office, in 600-room hotel, with outside entrance and windows. Located at 72d Street and Central Park West in high-class residential district. Reasonable rent.
APPLY
LOREN R. JOHNSTON,
2 W 72d St., N. Y.

Loft to let,
Reasonable Rent.
150x100; good light; few posts;
Ideal Manufacturing.
Simon Sterns & Co.,
151 West 26th St.,
OR YOUR OWN BROKER.

SMART OFFICES FOR RENT.
Tenant will sublet at reduced rent one or more rooms of a very fine suite in the Cambridge Building, on long lease or by the month; exceptional location, opposite Waldorf; up-to-date service; handsomely carpeted halls.
Apply to agent, on premises, Cambridge Building, 334 5th Av., cor. 38d St.

SUB-LETTING BARGAIN.
Owing to removal of offices to another city, a corporation will sub-let for unexpired portion of its lease its excellently lighted offices. 2,100 sq. ft., 10th floor, 3 W. 29th St. Unusually attractive terms. P. A. Eckes, on premises.

Beautiful, naturally lighted floors, Broad St. corner; near tube; convenient to everywhere; 10,000 feet each floor; most modern, newest building; lowest rental, including steam and elevator service; ask quickly.
Feist & Feist 733 Broad St., Newark, N. J.

182 FIFTH AVE.
Close to 23d St., entire 3 lofts to let; size 28' 6"x87'; steam heat, electric light; rent low; immediate possession.
CRUIKSHANK COMPANY, 141 Broadway.

428 LAFAYETTE ST.
Four-story and attic Dwelling to let; will rent for business purpose; size 27x60x137; rent moderate; 17 rooms; immediate possession.
CRUIKSHANK COMPANY, 141 Broadway.

361 GREENWICH ST.,
CLOSE TO HARRISON ST.
Five story and basement Building to let; rent low; immediate possession.
CRUIKSHANK COMPANY, 141 Broadway.

TO LEASE.
Ground floor, 44x92; stable, 26 stalls; also building, 24x92; also 4 vacant lots, between 19th-20th Sts., Avs. A and B. Apply JOHN U. BROOKMAN, owner, 88 Wall St.

31 WEST 46TH ST.
½ Ground Floor Store.
Reasonable Rent.

Lofts, 59-61 Orchard St., near Grand; 50x87½ feet; will alter to suit. Apply E. Ridley, 58 Allen St., sub-basement, 9:30 A. M. to 2 P. M., or write.

$15 Up Month | Exceptionally light and cheerful OFFICES in Modern Fireproof Bldg. | 109 Broad St.

One loft, No. 141 West 20th St., fifth floor, for rent; steam heat; elevator service. C. F. Duryea, 107 Lafayette St., city.

Desk room, including stenographer, desk, telephone, $5.00; mail privilege, $1.00 monthly. Headen, 1,544 Broadway.

637 East 15th St.—Large vacant lot, about 5,000 square feet; yearly lease $60. Chas. Bohlen, 23d St., corner 3d Av.

Will share, sublet, part desirable office, Singer Building; telephone, stenographer. Room 835, 149 Broadway.

Lofts, 20x100; light on four sides; toilet, elevator, steam; 40 cents foot. 144 West 46th St.

REAL ESTATE.

Going to Move? Starting in Business? Where? ?

Before You Decide, Phone or Write for a Copy of the TROW REGISTER. ALL THE "FOR RENTS" WORTH WHILE, with Full Particulars, Classified and Listed in This Vacancy Directory. A 200-page Book FREE TO PEOPLE LOOKING FOR NEW HOMES. Either for BUSINESS or DWELLING Purposes.

THE TROW REGISTER 202 East 12th St.
Trow Directory, Printing & Bookbinding Co., Publishers. Tel. 1100 Orchard.

WANTED: EXPERIENCED SALESMAN for exceedingly active, high-grade suburban property; leads furnished; no drawing account. Inquire Joseph P. Day, 501 5th Av.

FARMS.

ESCAPE THE COLD WINTERS.

Locate on a Southeastern farm along the Southern Railway Lines. Cheapest and most profitable land in America. $10 an acre up—easy terms. Poultry, Truck, Fruit, Dairying, Livestock pay big. Unexcelled living conditions. Land lists, subscription to "Southern Field" and all serves free. M. V. RICHARDS, Land and Ind. Agt., Room 219, Washington, D. C.

REAL ESTATE FOR EXCHANGE.

FOR SALE OR EXCHANGE
No. 29 Union Square
Southwest Cor. 16th St.
5 Story Loft Building
32' 6" x 141' 10"

To this desirable corner property will be added, if desired, choice north shore front property on Long Island Sound of about 14 acres, with 450 feet of sandy beach, only 20 miles by automobile from town. For terms and particulars apply to

CROSS & BROWN CO.
Temporary offices,
22 West 38th Street.

APARTMENT HOTELS.

HOTEL SEVILLE

S. W. Cor. Madison Av. and 29th St., offers a few desirable suites of parlor, bedroom and bath, at very attractive prices by the season or year.

EDWARD PURCHAS, Manager.

APARTMENTS TO LET—Unfurnished.

MANHATTAN—West Side.

Ardsley Hall
S. W. Cor. 92d St. and Central Park West
Modern Fireproof Apartments
6 Rooms, 2 Baths, $1,200 up
Electric Light & Refrigeration
Passenger & Service Elevator
Resident Manager or
PEASE & ELLIMAN, Agents,
165 WEST 72d ST.
TELEPHONE, 8300—COLUMBUS.

31 and 33 West 12th St.
THE ARDEA
An Attractive Apartment
Seven Rooms and Bath
Well arranged—select—sunny—
$1,500

BERKELEY ARMS
326-330 West 95th St.
High class elevator apartments.
5-6-7 Rooms.
Subway express station.
Rents $50 to $75.
Special Concessions.
Superintendent on premises.
Telephone 4174 Riverside.

Morris Hall
Cathedral Parkway
(110TH STREET,)
N W Cor Amsterdam Ave
Fireproof Building.
6, 7 & 8 Rooms, 2 Baths.
Rents $1,100 to $1,800.
Best Value for the Money.
PEASE & ELLIMAN, Agents.
165 West 72d St. Tel. 8300 Col.

Small apartment, suitable for doctor; 5 large rooms and 2 baths; ground floor. 498 West End Ave.

27TH ST. NO. 361 WEST THE ALBEMARLE.
Will rent my $45 apartment, 5 rooms and bath, for balance of lease at a concession; elevator, heat, hall service. Holland.

104TH ST., 244 WEST.
8 large, light, newly decorated rooms, elevator house, near Subway, elevated; $85 to $100.

West Side.

Above 110th Street and Washington Heights.

Latham Court
92 Morningside Ave. East,
Cor. 122d St.
OVERLOOKING PARK.
Near L station and all surface lines.
TO SUBLET,
4 and 7 ROOMS.
Rent $40 to $70.
No reasonable offer refused.
Representative on premises.
PORTER & CO.,
159 West 125th St.

610 WEST 136TH ST.
2-7 Room Apts., $43-$46.
615 WEST 136TH ST.
1-6 Room Apartment, $47
2-7 Room Apt., $43 and $48
619 WEST 136TH ST.
1-6 Room Apartment, $48
1-7 Room Apartment, $50
ALL MODERN IMPROVEMENTS.
ONE BLOCK FROM SUBWAY.
Ronald H. Macdonald & Co.
29 WEST 34TH ST.

RESORTS.

NEW YORK.—Westchester County.

COUNTRY LIFE WITHIN A HALF HOUR OF THE GRAND CENTRAL

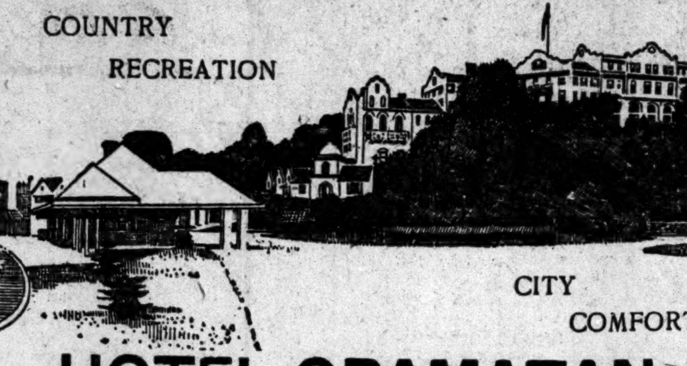

HOTEL GRAMATAN
LAWRENCE PARK, BRONXVILLE, N. Y. Open All the Year.

A metropolitan hotel in the midst of the hills and woods of Westchester County, offering either quiet rest or every outdoor sport. Automobiling, riding, driving, beautiful walks, golf, tennis, dancing and music. Noted for the excellence of its table—milk, eggs and poultry fresh daily from our own farms. An ideal Winter Home for the New York business man. Send for illustrated booklet and full information.

HOTEL GRAMATAN, INC., Proprietors

NEW YORK—Long Island.

The Most Attractive Country Hotel Adjacent to New York City—
Garden City Hotel
GARDEN CITY, L. I.
Special Winter Rates

One of the most exclusive country hotels in America. Enlarged and Improved—Capacity doubled this year. A combination of country life and metropolitan hotel luxury seldom found. Every outdoor and indoor amusement. 18 miles from New York. Frequent electric train service, 35 minutes. Write for illustrated booklet and rates.

J. J. LANNIN CO., Props.

BERMUDA.

Hamilton Hotel BERMUDA
Reopens December 9, 1912,
for the Winter season,
after having been renovated and improved.
New York Office, 389 5th Ave.
Management of Wm. A. BARRON.
Also Summer Resort,
Crawford House,
Crawford Notch, N. H.

APARTMENTS TO LET—Unfurnished.

MANHATTAN—East Side.

Non-Housekeeping Apartments,
Most Attractive House in New York,
507 Madison Avenue
Southeast Corner 53rd Street.

Convenient to theatres, clubs, hotels, and shopping centres; 1, 2, 3 and 4 large, airy outside rooms, with bath, modern in detail. Day and night elevator attendance. Vacuum cleaning system, maid service, mail chute, open fireplaces, ample closet room. Special restaurant feature, so that if desired meals may be served in the apartments.

Rents from $600 to $1,320
Agent always on premises.
'Phone Plaza 6070.

"LA CASA BLANCA"
55 East 76th St.
Between Park and Madison Aves.
High class elevator apartments.
6-7-8 Rooms.
Rents $1,000 to $1,400.
Special Concessions.
White enamel woodwork, parquet floors.
Superintendent on Premises.
Telephone 1690 Lenox.

MASON HOUSE,
6 to 12 East 58th St.
ONLY ONE APARTMENT LEFT
10 Rooms and Bath
Newly Decorated. All Modern Improvements. Elevator Service for Maids.
Rent Low.
CRUIKSHANK COMPANY,
141 BROADWAY, OR SUPERINTENDENT ON PREMISES.

500 MADISON AVE., COR. 52D ST.
The Berkshire

Elegant duplex apartment of 10 large rooms and 3 bathrooms on first floor. Also a fifth floor apartment of 10 rooms, southerly and southeasterly exposure throughout. Telephone J. H. MORAN, 1026 Plaza.

NEW ENGLAND Fireproof
43 to 51 E. 58th St., 480 Park Av.
7 rooms and 2 baths....$1,300 to $1,500
All-night elevator, standard service.
Broadway REMCO 98th Street.

27TH, 39 E. Family going abroad will sublet, unfurnished, beautiful 6-room elevator apartment for balance of lease; present rent $125 month; will rent for $100 month. Supt.

27TH, 43 EAST Housekeeping Apartments.
Six unusually large, light, desirable rooms; modern, high-class, fireproof, elevator; $1,200.

27th, 39 E. 2 large rooms, kitchen, bath; maid service; high class; elevator. $750.

BRONX.

TREMONT AV.
AND
Grand Boulevard and Concourse
HIGH-CLASS APARTMENTS.

2 families on floor, running through from front to rear; 5 and 6 rooms; all up-to-date improvements; highest, dryest, and finest residential section of the Bronx. Rents reasonable. NEW BUILDING.

BROOKLYN.

Georgean Court, Brooklyn.
Brooklyn's newest and finest apartment house, cor. Gates and Franklin Avs.; several suites of 8, 9, and 11 rooms, with 2 and 3 baths, to lease. Rents very moderate; every modern improvement; elevator service night and day. Apply to Supt.

APARTMENTS TO LET—Furnished.

The Berkshire
500 Madison Avenue, corner 52d Street.
Elegant, fully furnished corner apartment of eleven rooms.
J. H. MORAN, Tel. 1026 Plaza.

RESORTS.

NEW JERSEY—Atlantic City.

NEW HOTEL MERION

Homelike hotel of high class at popular tariff. Newly built brick at Vermont Ave., near Beach, Atlantic City, N. J.

MACK LATZ & CO.

Marlborough-Blenheim
ATLANTIC CITY, N. J.
Josiah White & Sons Company.

Bankruptcy Sales

IN THE DISTRICT COURT OF THE UNITED States for the Southern District of New York.—In Bankruptcy.—In the matter of ADLER & ADLER, Bankrupt.—Chas. Shongood, U. S. Auctioneer for the Southern District of New York in bankruptcy, sells Monday, Dec. 2, 1912, by order of the court, at 10:30 A. M., at 118 Leonard St., Borough of Manhattan, assets of the above bankrupt, consisting of pants. Inspection on Nov. 29th and 30th, between 10 A. M. and 4 P. M.

BERNARD J. MACCORRY, Trustee.
ROSENBERG & LEVIS, Attorneys for Trustee, 170 Broadway, New York.

IN THE DISTRICT COURT OF THE UNITED States for the Southern District of New York.—In Bankruptcy.—In the matter of MAX RUBIN, Bankrupt.—Chas. Shongood, U. S. Auctioneer for the Southern District of New York in bankruptcy, sells Friday, Nov. 29th, 1912, by order of the court, at 2 P. M., at 4,221 Third Av., Borough of Manhattan, assets of the above bankrupt, consisting of gents' furnishings, safe, desk, fixtures, &c. Inspection Nov. 27th and 28th, between 10 A. M. and 4 P. M. JOHN W. REMER, Receiver.
WILLIAM HENKEL, Jr., Attorney for Receiver, 64 William St., New York.

IN THE DISTRICT COURT OF THE UNITED States for the Southern District of New York.—In Bankruptcy.—In the matter of SAMUEL PILAPSKY, Bankrupt.—Chas. Shongood, U. S. Auctioneer for the Southern District of New York in bankruptcy, sells this day, Friday, Nov. 22d, 1912, by order of the court, at 10:30 A. M., at New St., in the rear of building 47 North Orchard St., Tarrytown, N. Y., assets of the above bankrupt, consisting of 9 bbls. of whisky, 100 cases of empty bottles, 2 horses, and 1 sleigh.

HARRY OSTERMAN, Receiver.
MORRIS & SAMUEL MEYERS, Attorneys for Receiver, 220 Broadway, New York.

Bankruptcy Notices

UNITED STATES DISTRICT COURT, SOUTHern District of New York.—In Bankruptcy.—In the matter of JOSEPH ZORWITZ and ABRAHAM ROSENBLUM, individually and composing the firm of ZORWITZ & ROSENBLUM and said firm of ZORWITZ & ROSENBLUM, Bankrupts.—No. 17,146.

To the creditors of Joseph Zorwitz and Abraham Rosenblum, individually and composing the firm of Zorwitz & Rosenblum, and said firm of Zorwitz & Rosenblum, of the City, County, and State of New York and district aforesaid, bankrupts:

Notice is hereby given that on the twenty-third day of October, A. D. 1912, the said Joseph Zorwitz and Abraham Rosenblum, individually and composing the firm of Zorwitz & Rosenblum and said firm of Zorwitz & Rosenblum, were duly adjudicated bankrupts and that the first meeting of creditors will be held at my office, No. 2 Rector Street, in the City, County, and State of New York, on the third day of December, A. D. 1912, at two o'clock in the afternoon, at which meeting the said creditors may attend, prove their claims, appoint a trustee, examine the bankrupts, and transact such other business as may properly come before said meeting.

Dated New York, November 18th, 1912.
SEAMAN MILLER,
Referee in Bankruptcy.

NO. 16,995.—IN THE DISTRICT COURT OF the United States for the Southern District of New York.—In Bankruptcy.—In the matter of LOUIS LEVY, HARRY LEVY, HERMAN LEVY, and LOUIS LEVY, individually and composing the firm of LEVY BROS. & SONS, Bankrupts.

To the creditors of Louis Levy, Harry Levy, Herman Levy, and Louis Levy, individually and composing the firm of Levy Bros. & Sons, of the City and County of New York and district aforesaid, bankrupts:

Notice is hereby given that on the 8th day of November, A. D. 1912, the said Louis Levy, Harry Levy, Herman Levy, and Louis Levy, individually and composing the firm of Levy Bros. & Sons, were duly adjudicated bankrupts, and that the first meeting of creditors will be held at the office of Nathaniel A. Prentiss, Referee in Bankruptcy, No. 2 Rector Street, City and County of New York, on the 5th day of November, A. D. 1912, at 12:30 o'clock in the afternoon, at which time the said creditors may attend, prove their claims, appoint a Trustee, examine the bankrupts, and transact such other business as may properly come before said meeting.

NATHANIEL A. PRENTISS,
Referee in Bankruptcy.
November 21, 1912.

NO. 17,093.—U. S. DISTRICT COURT FOR the Southern District of New York.—ISRAEL MISRIE and SALIM ABADY, individually and as copartners, doing business as MISRIE and ABADY, Alleged Bankrupts.

Notice is hereby given that Israel Misrie and Salim Abady, individually and as copartners, doing business as Misrie and Abady, alleged bankrupts, have filed their petition praying that the composition heretofore offered by them to their creditors and accepted in writing by a majority in number of creditors, whose claims have been allowed, which number represent a majority in amount of such claims, may be confirmed by the court, and that all creditors and other persons are ordered to attend at the hearing upon said petition before the Honorable Judges of the United States District Court in the United States Court House and Post Office Building, in the City and County of New York, on Monday, December 2d, 1912, at 10:30 A. M., and then and there show cause, if any they have, why the prayer of the said petition should not be granted, and also to attend the examination of the alleged bankrupts thereon.

New York, November 21st, 1912.
WILLIAM ALLEN, Special Master.

UNITED STATES DISTRICT COURT, SOUTHern District of New York.—In Bankruptcy.—In the matter of BENJAMIN S. WISE, Bankrupt.—No. 17,344.

To the creditors of Benjamin S. Wise of the City, County, and State of New York and district aforesaid, bankrupt:

Notice is hereby given that on the sixteenth day of November, A. D. 1912, the said Benjamin S. Wise was duly adjudicated bankrupt, and that the first meeting of creditors will be held at my office, No. 2 Rector Street, in the City, County, and State of New York, on the fifth day of December, A. D. 1912, at 2:30 o'clock in the afternoon, at which meeting the said creditors may attend, prove their claims, appoint a Trustee, examine the bankrupt, and transact such other business as may properly come before said meeting.

Dated New York, November 18th, 1912.
SEAMAN MILLER,
Referee in Bankruptcy.

UNITED STATES DISTRICT COURT, SOUTHern District of New York.—In Bankruptcy.—In the matter of WILLIAM MILLER, Bankrupt.—No. 17,398.

To the creditors of William Miller of the City, County, and State of New York and district aforesaid, bankrupt:

Notice is hereby given that on the twelfth day of November, A. D. 1912, the said William Miller was duly adjudicated bankrupt, and that the first meeting of creditors will be held at my office, No. 2 Rector Street, in the City, County, and State of New York, on the fifth day of December, A. D. 1912, at 11:30 o'clock in the forenoon, at which meeting the said creditors may attend, prove their claims, appoint a Trustee, examine the bankrupt, and transact such other business as may properly come before said meeting.

Dated New York, November 18th, 1912.
SEAMAN MILLER,
Referee in Bankruptcy.

NO. 17,321.—IN THE DISTRICT COURT OF the United States for the Southern District of New York.—In Bankruptcy.—In the matter of NATHAN ROSENBERG, Bankrupt.

To the creditors of Nathan Rosenberg of the City and County of New York and district aforesaid, a bankrupt:

Notice is hereby given that on the 13th day of November, A. D. 1912, the said Nathan Rosenberg was duly adjudicated bankrupt, and that the first meeting of creditors will be held at the office of Nathaniel A. Prentiss, Referee in Bankruptcy, No. 2 Rector Street, City and County of New York, on the 5th day of December, A. D. 1912, at 12 o'clock noon, at which time the said creditors may attend, prove their claims, appoint a Trustee, examine the bankrupt, and transact such other business as may properly come before said meeting.

NATHANIEL A. PRENTISS,
Referee in Bankruptcy.
November 21, 1912.

SCHOOLS.

NEW YORK—Manhattan.

Elocution, dramatic art scholarships awarded; write for appointment. Mary Stuart Studio, 816 Carnegie Hall.

INSTRUCTION—Musical.

The von Ende School of Music
58 West 90th St., New York.

INSTRUCTION—Dancing.

20 Years at This Address Means Something.
REMEY'S DANCING SCHOOL
917-919-921 EIGHTH AVE., (54TH ST.).

Waltz, two-step, barn dance, schottische and lanciers, all guaranteed in five private and four class lessons for $5; lessons any hour, day or evening, without appointment, with music.
SEND FOR LARGE FREE BOOKLET.

Louise Morgan, Studio of Dancing, 2630 B'way, (99-100 St.)
Classes now forming. Private instruction in latest dances. Social evening classes. Also children's classes.

Bankruptcy Sales

IN THE DISTRICT COURT OF THE UNITED States for the Southern District of New York.—In Bankruptcy.—In the matter of GLADSTONE & RICHTER, Bankrupts.—Chas. Shongood, U. S. Auctioneer for the Southern District of New York in Bankruptcy, sells Tuesday, Dec. 3rd, 1912, by order of the Court, at 10:30 A. M., at 199 Wooster St., Borough of Manhattan, assets of the above bankrupt, consisting of children's clothing, coats, knee pants, cut material, cutting machines, typewriter, safe, desk, cutting tables, patterns, buttons, trimmings, etc. Inspection Nov. 30th and Dec. 2nd, between 10 A. M. and 4 P. M.

MORRIS JASPER, Trustee.
MAURICE L. SHAINE, Attorney for Trustee, 350 Broadway, New York.

IN THE DISTRICT COURT OF THE UNITED States for the Southern District of New York.—In Bankruptcy.—In the matter of I. SMULLYAN & CO., Bankrupts.—Chas. Shongood, U. S. Auctioneer for the Southern District of New York in bankruptcy, sells Wednesday, Dec. 4th, 1912, by order of the Court, at 10:30 A. M., at 80 Warren St., Borough of Manhattan, assets of the above bankrupt, consisting of large wholesale stock of general hardware, office fixtures, typewriter, safe, etc. Inspection Dec. 2nd and 3rd, between 10 A. M. and 4 P. M. HARRY OSTERMAN, Receiver.
JESSE S. EPSTEIN, Attorney for Receiver, 149 Broadway, New York.

IN THE DISTRICT COURT OF THE UNITED States for the Southern District of New York.—In Bankruptcy.—In the matter of L. TANENBAUM, Bankrupt.—Chas. Shongood, U. S. Auctioneer for the Southern District of New York in Bankruptcy, sells Tuesday, Dec. 3rd, 1912, by order of the Court, at 10:30 A. M., at 19 Bond St., Borough of Manhattan, assets of the above bankrupt, consisting of millinery supplies, hats, fixtures, &c. Inspection Nov. 30th and Dec. 2nd, between 10 A. M. and 4 P. M. BERTHA REMBAUGH, Receiver.
SAMUEL SHACK, Attorney for Receiver, 132 Nassau St., New York.

Bankruptcy Notices

UNITED STATES DISTRICT COURT, SOUTHern District of New York.—In Bankruptcy.—In the matter of ISRAEL TAMASES, Bankrupt.—No. 17,320.

To the creditors of Israel Tamases of the City, County, and State of New York, and district aforesaid, bankrupt:

Notice is hereby given that on the thirteenth day of November, A. D. 1912, the said Israel Tamases was duly adjudicated bankrupt, and that the first meeting of creditors will be held at my office, No. 2 Rector Street, in the City, County, and State of New York, on the fifth day of December, A. D. 1912, at 1:30 o'clock in the afternoon, at which meeting the said creditors may attend, prove their claims, appoint a trustee, examine the bankrupt, and transact such other business as may properly come before said meeting.

SEAMAN MILLER,
Referee in Bankruptcy.
Dated New York, November 18th, 1912.

RECEIVERS' SALES.

RECEIVER'S SALE.

RECEIVER'S SALE.—In the Matter of the Receivership of The Mount Vernon National Bank of Mount Vernon, N. Y.

By virtue of an order issued out of the District Court of the United States for the Southern District of New York, dated November 16th, 1912, Philip Tillinghast, Receiver of The Mount Vernon National Bank of Mount Vernon, N. Y., will expose to sale at public auction on the premises hereinafter described, known as The Mount Vernon National Bank Building, in the City of Mount Vernon, County of Westchester and State of New York, on SATURDAY, THE FOURTEENTH DAY OF DECEMBER, 1912,

at 12 o'clock, noon, of said day, all that tract or parcel of land, together with the building thereon, including three vaults, vault doors, and the safety deposit boxes and safes contained in said vaults, being particularly described as follows, to wit: "All the easterly parts of those certain lots, pieces, or parcels of land, situate, lying, and being in the City of Mount Vernon, County of Westchester and State of New York, known and designated by the Numbers Twenty-four (24) and Twenty-five (25) on a certain map entitled 'Map of Thirteen Acres of land adjoining the Village of Mount Vernon, in the Town of East Chester, County of Westchester,' made by C. F. Ehrhard, Surveyor, dated September 1st, 1851, and filed in the office of the Clerk (now Register) of the said county, said pieces or parcels of land, taken together, being bounded and described as follows: Beginning at the corner formed by the intersection of the westerly side of South Second Avenue and the southerly side of East First Street, and running thence southerly along the westerly side of South Second Avenue seventy-six and sixty-four one-hundredths (76.64) feet to Lot Number Twenty-three (23) on said map; thence westerly at right angles to South Second Avenue, and along the said northerly line of Lot Number Twenty-three (23) forty-three and eighty-one one-hundredths (43.81) feet; running thence northerly along the easterly line eighty-six and four one-hundredths (86.04) feet to the southerly side or line of East First Street, and thence along the southerly side or line of East First Street forty-four and eighty one-hundredths (44.80) feet to the point or place of beginning, be said several distances and dimensions more or less."

The terms of the said sale will be 10% cash when the property is knocked down, the balance of the purchase money to be paid within thirty (30) days of the date of sale on delivery of a deed of conveyance; and the said sale will be subject to the approval of said District Court of the United States for the Southern District of New York.

PHILIP TILLINGHAST,
Receiver of The Mount Vernon National Bank of Mount Vernon, N. Y.
Dated November 16th, 1912.

SUMMONSES.

SUPREME COURT, COUNTY OF NEW YORK.—THOMAS G. FIELD, as Trustee under the last will and testament of HENRY WEIL, deceased, Plaintiff, against WILLIAM J. McHUGH and "MARY" McHUGH his wife, (the said first name "Mary" being fictitious, her true first name being unknown to the plaintiff;) Blanche B. Neukirch, Mary A. McLaughlin, Tenement House Department of the City of New York, Sigmund Kraus, Herman Kraus, Samuel J. Bloomingdale, surviving partner of Bloomingdale Brothers; Louis Ottman, Siegel-Cooper Company, Daniel Smith, Mary McLaughlin, Harry Lasher, Anna Rogers, Robert Miller, Harry Klenert, "Susan" Schultz, the name "Susan" being fictitious, the true first name of said defendant being unknown to the plaintiff, the said defendant being a tenant of premises No. 223 East 125th Street, Defendants.—Clerk's Index No. 24,627, Year 1912.—Summons.—Trial desired in the County of New York.

To the above-named defendants:

You are hereby summoned to answer the complaint in this action and to serve a copy of your answer on the plaintiff's attorneys within twenty days after the service of this summons, exclusive of the day of service; and in case of your failure to appear or answer, judgment will be taken against you by default for the relief demanded in the complaint.

Dated New York, August 5th, 1912.
STRONG & CADWALADER, Plaintiff's Attorneys, Office and Post Office Address, No. 40 Wall Street, Borough of Manhattan, New York.

To the defendant WILLIAM J. McHUGH:

The foregoing summons is served upon you by publication, pursuant to an order of the Hon. Joseph E. Newburger, a Justice of the Supreme Court of the State of New York, dated the 12th day of November, 1912, and filed with the complaint in the office of the Clerk of the County of New York, at the County Court House, in the Borough of Manhattan, City of New York, in said State, on the 12th day of November, 1912.

Dated New York, November 14th, 1912.
STRONG & CADWALADER, Attorneys for the Plaintiff, Office and Post Office Address, 40 Wall Street, Borough of Manhattan, City of New York.

SUPREME COURT, COUNTY OF NEW York.—FLORA APPLEBAUM, Plaintiff, against CHARLES G. GOLDSTEIN, Defendant.

To the above-named defendant:

You are hereby summoned to answer the complaint in this action and to serve a copy of your answer on the Plaintiff's Attorneys within twenty days after the service of this summons exclusive of the day of service, and in case of your failure to appear or answer, judgment will be taken against you by default for the relief demanded in the complaint.

Dated New York, October 16, 1912.
MAURICE B. & DANIEL W. BLUMENTHAL, Plaintiff's Attorneys, Office and Post Office Address, No. 35 Nassau Street, Borough of Manhattan, City of New York.

To the Defendant Charles G. Goldstein:

The foregoing summons is served upon you by publication pursuant to an order of Hon. Joseph E. Newburger, one of the Justices of the Supreme Court of the State of New York, dated November 13th, 1912, and duly filed herein with a copy of the summons and duly verified complaint herein on November 14th, 1912, in the office of the Clerk of the County of New York, at the County Court House in said County, the original summons and duly verified complaint herein having been filed in said office on October 17th, 1912.

Dated New York, November 14, 1912.
MAURICE B. & DANIEL W. BLUMENTHAL, Attorneys for Plaintiff, Office and Post Office Address, 35 Nassau Street, New York City.

Bankruptcy Sales

UNITED STATES DISTRICT COURT, SOUTHern District of New York.—In the matter of SHANLEY-MORRISSEY, Inc., Bankrupt.

Notice is hereby given that all of the property of the above-named bankrupt, located at Utica, New York, and Mechanicville, New York, and adjacent towns, consisting of excavators, dredges, derricks, concrete mixers, steam pumps, locomotives, and all other property formerly used by the said bankrupt in the construction and approvement of the Erie, Oswego, and Champlain Canals, will be offered for sale at public auction by Charles Shongood, Official Auctioneer of the United States District Court, Southern District of New York. The property at Utica, New York, will be offered for sale on the 9th day of December, 1912, at ten o'clock in the forenoon and succeeding days until sold at the "Shanley-Morrissey Lock," on Barge Canal, Utica, New York, and the property at Mechanicville, New York, will be offered for sale on the 10th day of December, 1912, at ten o'clock in the forenoon and succeeding days until sold at "Harts Yard," Mechanicville, New York.

All the property used by the said bankrupt on contract formerly existing between the said bankrupt and the State of New York, and before cancellation known as Contract 42, will be offered in one lot.

All the property used by the said bankrupt on contract formerly existing between the said bankrupt and the State of New York, and before cancellation known as Contract 70, will be offered in one lot.

All the property used by the said bankrupt on contract formerly existing between the said bankrupt and the State of New York, and before cancellation known as Contract 71, will be offered in one lot.

All property used by the said bankrupt on contract formerly existing between the said bankrupt and the State of New York, and before cancellation known as Contract 72, will be offered in one lot.

Bids will be received for each plant under each contract separately by said auctioneer on said days of sale.

Bids will also be received for all of the property of the said bankrupt located on all of the said contracts by said auctioneer on said dates.

Bids will be received for all of the property located on Contracts 70, 71, and 72 by said auctioneer on said days of sale.

All of said property will positively be offered for sale in single lots.

Marion steam shovel No. 2,248 and Marion dipper dredge No. 2,113 will not be sold. Marion steam shovel No. 2,231 and Marion dipper dredge No. 2,155 will be offered for sale separately, and will not be included in any of the bids for any of the property in bulk. Said dipper dredge No. 2,155 and steam shovel No. 2,231 will be offered for sale by the Trustee for and on behalf of the Marion Steam Shovel Company.

The Trustee reserves the right to reject any and all bids. The said property may be fully inspected at any time. For further information and inventory of said property apply to the Trustee or his attorney.

WILLIAM ALLEN,
Referee in Bankruptcy.
CLIFFORD G. LUDVIGH, Trustee, 31 Nassau Street, New York City.
WILLIAM F. CARELL, Attorney for Trustee, 64 William Street, New York City.

UNITED STATES DISTRICT COURT FOR the Southern District of New York.—In the matter of F. K. ROBERTS COMPANY, Bankrupt.

Notice is hereby given that, pursuant to an order made by the Hon. Peter B. Olney, one of the Referees in Bankruptcy of the United States District Court for the Southern District of New York, and entered on the 9th day of November, 1912, the property of the above-named bankrupt, at No. 196 Chambers Street, in the City of New York, Borough of Manhattan, will be offered at private sale, and sealed bids will be received for same by CHARLES E. SCOFIELD, Trustee in Bankruptcy, at his office, No. 16 Desbrosses St., New York City, on or before the 21st day of November, 1912, at 12 o'clock noon.

Bids may be made for all of the said property or any portion thereof. All of such bids must be accompanied by a deposit of not less than 10% of the amount of such bids, said deposit to be either in cash or certified check. The Trustee reserves the right to reject any and all bids not deemed for the best interest of the estate.

A special meeting of creditors will be held before the Hon. Peter B. Olney, Referee in Bankruptcy, at his office, No. 68 William Street, New York City, on the 22d day of November, 1912, at 11 o'clock in the forenoon, at which time said sealed bids received by the Trustee will be opened by the referee.

The property of the bankrupt consists of tinplate, black and galvanized sheet steel, galvanized and copper conductor pipe and eaves trough, elbows, fittings, tools, machinery, fixtures, team of horses and a truck; also miscellaneous merchandise incidental to the sheet metal supply business. The property is open for inspection every day from November 12th, 1912, until the 20th day of November, 1912, from 10 A. M. to 4 P. M. Further particulars may be obtained from CHARLES E. SCOFIELD, Trustee.

CHARLES E. SCOFIELD, Trustee,
16 Desbrosses Street, Borough of Manhattan, City of New York.
Hon. PETER B. OLNEY,
Referee in Bankruptcy,
68 William Street, Borough of Manhattan, City of New York.
ROSENBERG & LEVIS,
Attorneys for Trustee,
170 Broadway, Borough of Manhattan, City of New York.

UNITED STATES DISTRICT COURT FOR the Southern District of New York.—In the matter of ORIENTAL CASINO, INC., Bankrupt.

Pursuant to an order of this court, the Receiver herein will sell the property, assets, and effects of the above-named bankrupt, consisting of liquors, cordials, wines, furniture, and fixtures, together with the good-will and lease to bankrupt's premises, situated at No. 141-143 West 45th Street, in the Borough of Manhattan, City of New York. Written competitive bids will be received at the office of Morris Kamber, attorney for the Receiver, at No. 99 Nassau Street, New York City, on or before the 27th day of November, 1912, at 12 o'clock noon, at which time the bids will be opened. A certified check or cash representing 10 per cent. of the proposed bid must accompany the same.

The property may be inspected November 22d and 23d, 1912, between the hours of 10 A. M. and 4 P. M. The receiver reserves the right to reject any and all bids, in which event the same will be sold at public auction by Charles Shongood, United States Auctioneer, on November 29th, 1912, at 10:30 A. M., at the bankrupt's premises, No. 141-143 West 45th Street, Borough of Manhattan, City of New York.

DAVID ROBSON, Receiver,
87 Nassau Street, New York City.
MORRIS KAMBER, Attorney for Receiver, No. 99 Nassau Street, New York City.

UNITED STATES DISTRICT COURT, SOUTHern District of New York.—In the matter of MEYER LEHMAN, Bankrupt. Charles Shongood, Auctioneer for the Southern District of New York in bankruptcy, sells Wednesday, November 27th, 1912, by order of the court, at 10:30 A. M., at No. 29 West 17th Street, in the Borough of Manhattan, City of New York, the assets of the above-named bankrupt, consisting of a manufactured stock of waists and dresses, sample line of waists and dresses, pieces of silk and suiting material, and remnants thereof; also machinery, fixtures, and safe. Property may be inspected November 26th, 1912, between 10 A. M. and 4 P. M.

WILLIAM BLAU, Receiver,
320 Broadway, Borough of Manhattan, City of New York.
HENRY B. SINGER, Attorney for Receiver, 55 Liberty Street, New York.

IN THE DISTRICT COURT OF THE UNITED States for the Southern District of New York.—In Bankruptcy.—In the matter of HENRY SIEGEL, Bankrupt.—Chas. Shongood, U. S. Auctioneer for the Southern District of New York in Bankruptcy, will sell on Friday, November 22, 1912, at 2 o'clock P. M., by order of the court, at 55 West 16th Street, Borough of Manhattan, City of New York, assets of the above bankrupt, consisting of machinery, motors, tools and equipment for the manufacture of ladies' cloaks and suits, sewing machines, office fixtures, trimmings, and findings. EDWIN H. UPDIKE, Receiver.
WILLIAMS, FOLSOM & STROUSE, Attorneys for Receiver, 55 John St., N. Y. City. Inspection can be had by application to Williams, Folsom & Strouse.

IN THE DISTRICT COURT OF THE UNITED States for the Southern District of New York.—In Bankruptcy.—In the matter of LA VOGUE NEGLIGEE CO., Bankrupt.—Chas. Shongood, U. S. Auctioneer for the Southern District of New York in bankruptcy, sells this day, Friday, Nov. 22d, 1912, by order of the court, at 10:30 A. M., at 245 Seventh Av., Borough of Manhattan, assets of the above bankrupt, consisting of silks and cotton piece goods, manufactured and uncompleted kimonos, machinery, fixtures, &c.

FREDERICK W. WAKEFIELD, Receiver.
ROSENBERG & LEVIS, Attorneys for Receiver, 170 Broadway, New York.

UNITED STATES DISTRICT COURT, SOUTHern District of New York.—In Bankruptcy.—In the matter of ROTHSCHILD CO. 25C. DEPT. STORES, Alleged Bankrupt.—Charles Shongood, United States Auctioneer for the Southern District of New York in bankruptcy, will sell this day, Friday, November 22d, 1912, at 2 P. M., at 412 Broadway, in the Borough of Manhattan, City of New York, assets of the above estate in bankruptcy, consisting of fixtures, shelvings, safe, &c.

PHILIP J. McCOOK, Receiver,
15 William Street, Borough of Manhattan, City of New York.
STROOCK & STROOCK, Attorneys for Receiver, 50 Broad Street, Borough of Manhattan, City of New York.

IN THE DISTRICT COURT OF THE UNITED States for the Southern District of New York.—In Bankruptcy.—In the matter of WILLIAM MILLER, Bankrupt.—Chas. Shongood, U. S. Auctioneer for the Southern District of New York in bankruptcy, sells this day, Friday, Nov. 22d, 1912, by order of the court, at 2 P. M., at 10 West 18th St., Borough of Manhattan, assets of the above bankrupt, consisting of machinery, dresses, laces, trimmings, office furniture, safe, fixtures, &c.

CHARLES W. BACON, Receiver.
I. GAINSBURG, Attorney for Receiver, 271 Broadway, New York.

IN THE DISTRICT COURT OF THE UNITED States for the Southern District of New York.—In Bankruptcy.—In the matter of BARNEY SPATZ, Bankrupt.—Chas. Shongood, U. S. Auctioneer for the Southern District of New York in bankruptcy, sells this day, Friday, Nov. 22d, 1912, by order of the court, at 10:30 A. M., at 129 East Broadway, Borough of Manhattan, assets of the above bankrupt, consisting of wholesale stock of groceries, fixtures, &c.

GEORGE J. THOMSON, Receiver.
CORBITT & STERN, Attorneys for Receiver, 60 Wall St., New York.

PUBLIC NOTICES.

PUBLIC NOTICE.

WE, the undersigned, all being persons of full age and at least two-thirds being citizens of the United States, and not less than four of us being residents of the State of New York, desiring to become a corporation under and by virtue of the provisions of the Railroad Law of the State of New York, for the purpose of building, maintaining, and operating a railroad, DO HEREBY CERTIFY, as follows:

FIRST: The name of the corporation shall be "MANHATTAN AND QUEENS TRACTION CORPORATION."

SECOND: The number of years it is to continue shall be nine hundred and ninety-nine, (999).

THIRD: The kind of road to be built and operated shall be a street surface railroad and branches thereof, to be operated either on double or single tracks and to be propelled by electricity, animal power, cable power, compressed air, or any other motive power which can or hereafter legally may be used upon such railroad other than steam locomotive power.

FOURTH: The length of said road will be fifteen and one-half (15½) miles, and its termini are the intersection of Third Avenue with 59th Street in the Borough of Manhattan, City of New York, and the point or place where Central Avenue intersects the line dividing the City of New York from Nassau County, in the Borough of Queens and City of New York.

FIFTH: The names of the counties in which said railroad is to be located are the Counties of New York and Queens.

SIXTH: The amount of its capital stock shall be One Million ($1,000,000) dollars.

SEVENTH: The number of shares into which the capital stock is to be divided shall be ten thousand (10,000) shares of the par value of one hundred dollars ($100.00) each.

EIGHTH: The whole of the capital stock is to consist of common stock.

NINTH: The said corporation shall have nine (9) Directors, and the names and Post Office addresses of the Directors of the corporation, who shall manage its affairs for the first year, are as follows:

NAMES.	POST OFFICE ADDRESSES.
1. Frederick W. Drury,	498 West End Avenue, New York City.
2. E. Irving Carr,	173 West 12th Street, New York City.
3. Harold B. Weaver,	129 East 19th Street, New York City.
4. Arthur C. Hume,	1 West 30th Street, New York City.
5. Charles A. Frueauff,	9 West 68th Street, New York City.
6. Watson B. Robinson,	323 West 77th Street, New York City.
7. Robert S. Sloan,	323 West 77th Street, New York City.
8. Robert Burns,	904 President Street, Borough of Brooklyn, New York City.
9. George J. Johnstone,	101 Westervelt Place, Passaic, New Jersey.

TENTH: The place where the principal office of the corporation is to be located is the Borough of Manhattan, City, County and State of New York.

ELEVENTH: The names and description of the streets, avenues and highways in which the road is to be constructed, are as follows:

BEGINNING at the intersection of Third Avenue and 59th Street in the Borough of Manhattan, New York City, and extending thence easterly over, upon and along 59th Street to a point approximately eighty-five (85) feet east of Second Avenue; thence over, upon and along the Queensboro Bridge and the Long Island City Plaza of the said Queensboro Bridge in the Borough of Queens, to Jackson Avenue; also beginning at the intersection of 59th Street and Third Avenue in the Borough of Manhattan, thence northerly over, upon and along Third Avenue to 60th Street, thence easterly over, upon and along 60th Street to a point approximately three hundred and ten feet (310) east of Second Avenue; thence over, upon and along the Queensboro Bridge and the Long Island City Plaza thereof in the Borough of Queens, to Jackson Avenue; also over, upon and along the Manhattan Terminal and the Manhattan approach of the Queensboro Bridge to and across the Queensboro Bridge and the Long Island City Plaza thereof in the Borough of Queens to Jackson Avenue; and in the Borough of Queens from the southeasterly line of the Queensboro Bridge plaza, the same being the northwesterly side line of Jackson Avenue; thence in, upon and across Jackson Avenue to the viaduct over the Sunnyside Yards of the Long Island Railroad Company, (Queens Boulevard,) or the approach thereto; thence upon and along the viaduct over the Sunnyside Yards of the Long Island Railroad Company (Queens Boulevard) and the approaches thereto; to Thomson Avenue; thence in and upon Thomson Avenue to Hoffman Boulevard; thence in and upon Hoffman Boulevard to Brooklyn and Jamaica Turnpike or Fulton Street; thence in and upon Brooklyn and Jamaica Turnpike or Fulton Street to Rose Avenue and to Campion Avenue; thence in and upon Rose Avenue to Archer place and in and upon Campion Avenue to Carll Street; thence in and upon Archer Place to private property, and in and upon Carll Street to private property; thence in and upon private property to a point approximately in line with Guilford Street if the same were extended; thence in and upon private property approximately in line with Guilford Street if the same were extended and crossing under the tracks of the Long Island Railroad Company to Guilford Street; thence in and upon Guilford Street to a point between Beaufort Avenue and Broadway, thence in and upon private property to and across Liberty Avenue to Jay Street; thence in and upon Jay Street to and across Sylvester Avenue; thence in and upon private property to Rockaway Turnpike at approximately the point where the same is intersected by Shore Avenue; thence in and upon Rockaway Turnpike to Pacific Street; thence in and upon Pacific Street to and across Brooklyn Avenue; thence in and upon private property approximately in line with Pacific Street if the same were extended, to Vine Street; thence in and upon Vine Street to State Street; thence in and upon State Street to Woodland Avenue; thence in and upon Woodland Avenue to private property; thence in and upon private property approximately on a line with Woodland Avenue, if the same were extended, to a point approximately in line with Central Avenue if the same were extended; thence in and upon private property approximately on a line with Central Avenue if the same were extended, to Merrick Road; thence across Merrick Road to Central Avenue; thence in and upon Central Avenue and crossing the Montauk Division of the Long Island Railroad to a point where Central Avenue intersects the boundary line between the City of New York and the County of Nassau.

Said route between the point in private property approximately in line with Guilford Street if the same were extended, and the point where Central Avenue is intersected by the boundary line between the City of New York and the County of Nassau, lying within certain streets, as shown upon a map commonly known as the "Jamaica Map," which was adopted by the Board of Estimate and Apportionment January 11, 1912, and showing the street system and grades of that portion of the Fourth Ward, Borough of Queens, City of New York, bounded by Hillside Avenue, Villard Avenue, Old Country Road, Farmers Avenue, Freeport Avenue, Rockaway Boulevard, Van Wyck Avenue, and New Haven Avenue, to wit: Sutphin Road, from a point between the tracks of the Long Island Railroad and Brooklyn and Jamaica Turnpike or Fulton Street and crossing under the tracks of the Long Island Railroad to Lambertville Avenue; Lambertville Avenue, from Sutphin Road to Spangler Street; Spangler Street, from Lambertville Avenue to Brinkerhoff Avenue; Brinkerhoff Avenue, from Spangler Street to Smith Street; Smith Street, from Brinkerhoff Avenue to Ulster Avenue; Ulster Avenue, from Smith Street to Westchester Avenue; Westchester Avenue, from Ulster Street to the line dividing the City of New York from the County of Nassau.

And to cross such other streets and avenues named and unnamed, as may be encountered in said routes.

And to build and operate upon such additions to, extensions and prolongations of said routes as the corporation may be hereafter legally authorized so to do.

TWELFTH: The corporation hereby formed shall have power to purchase, acquire, hold and dispose of, the stocks, bonds and other evidences of indebtedness of any corporation, domestic or foreign, and to issue in exchange therefor its stocks, bonds or other obligations, on such terms and at such time or times, as may be determined upon by the Board of Directors; and while owner of any such stock, bonds or other obligations, to possess and exercise in respect thereof all the rights, powers, and privileges of individual owners or holders thereof, and to exercise all voting powers thereon.

THIRTEENTH: The names and Post Office address of each subscriber to this certificate, and the number of shares of stock he agrees to take in such corporation, are as follows:

Names.	Post Office Address.	Number of Shares Subscribed
1. Frederick W. Drury,	498 West End Ave., New York City	1
2. E. Irving Carr,	173 West 12th St., New York City	1
3. Harold B. Weaver,	129 East 19th Street, New York City	1
4. Arthur C. Hume,	1 West 30th St., New York City	1
5. Charles A. Frueauff,	9 West 68th St., New York City	186
6. Watson B. Robinson,	323 West 77th St., New York City	1
7. Robert S. Sloan,	323 West 77th St., New York City	1
8. Robert Burns,	904 President St., Borough of Brooklyn, New York City	1
9. George J. Johnstone,	101 Westervelt Place, Passaic, New Jersey	1
10. Allison H. Baer,	9 St. Francis Place, Brooklyn, New York City	1
11. Randall J. Everett,	82 Washington Place, New York City	1
12. Asher Atkinson,	New Brunswick, New Jersey	1
13. Frederick J. Apple,	1,399 Webster Ave., Borough of Bronx, New York City	1
14. Joel E. Fisher,	34 West 76th St., New York City	1
15. Frederick H. Adler,	165 Broadway, New York City	1
		200

IN WITNESS WHEREOF, we have executed and acknowledged this certificate in duplicate, and have subscribed our respective names thereto.

Dated, the first day of November, 1912.

Robert Burns,	Robert S. Sloan,
Allison H. Baer,	Harold B. Weaver,
E. Irving Carr,	Frederick H. Adler,
Joel E. Fisher,	Arthur C. Hume,
Asher Atkinson,	Watson B. Robinson,
Randall J. Everett,	Charles A. Frueauff,
Frederick J. Apple,	George J. Johnstone.
Frederick W. Drury,	

STATE OF NEW YORK, COUNTY OF NEW YORK, ss:

On this first day of November, 1912, before me personally came FREDERICK W. DRURY, E. IRVING CARR, HAROLD B. WEAVER, ARTHUR C. HUME, CHARLES A. FRUEAUFF, WATSON B. ROBINSON, ROBERT S. SLOAN, ROBERT BURNS, GEORGE J. JOHNSTONE, ALLISON H. BAER, RANDALL J. EVERETT, ASHER ATKINSON, FREDERICK J. APPLE, JOEL E. FISHER, and FREDERICK H. ADLER, to me personally known and known to me to be the persons described in and who executed the foregoing certificate, and they severally duly acknowledged to me that they executed the same.

THOMAS H. FAIR,
Notary Public No. 4,
(Notarial Seal.) New York County.

STATE OF NEW YORK, COUNTY OF NEW YORK, ss:

CHARLES A. FRUEAUFF, WATSON B. ROBINSON and ROBERT S. SLOAN, being severally duly sworn, each for himself, deposes and says: that he is a director named in the foregoing Certificate of Incorporation, that at least one thousand dollars ($1,000) of capital stock for every mile of road proposed to be built, has been subscribed thereto, and paid in good faith, and in cash, to the directors named in the Certificate, and that it is intended, in good faith, to build, maintain and operate the road mentioned therein.

CHARLES A. FRUEAUFF,
WATSON B. ROBINSON,
ROBERT S. SLOAN.

Severally sworn to before me this first day of November, 1912. THOMAS H. FAIR,
Notary Public No. 4,
(Notarial Seal.) New York County.
FRUEAUFF & ROBINSON, Counsel,
60 Wall St., New York City.

SUPREME COURT, APPELLATE DIVISION, First Department.—In the matter of the Application of the Public Service Commission for the First District for the appointment of three Commissioners to determine and report whether a rapid transit railroad or railroads for the conveyance and transportation of persons and property as determined by the Commission, ought to be constructed and operated. Park Place, William and Clark Street Route.

PUBLIC NOTICE IS HEREBY GIVEN that the undersigned, David Leventritt, Austen G. Fox and Robert C. Morris, having by an order of the Appellate Division of the Supreme Court in and for the First Judicial Department, entered in the above entitled proceeding on the 19th day of November, 1912, bearing date the 15th day of November, 1912, been appointed Commissioners to determine and report after due public hearing whether a railroad or railroads mentioned in the petition of the Public Service Commission for the First District presented to the said Appellate Division on or about the 11th day of October, 1912, and filed in the office of the Clerk of said Court on or about the same day, ought to be constructed and operated, do hereby appoint Wednesday, the 4th day of December, 1912, at four o'clock in the afternoon of that day, at the office of Hon. David Leventritt, Room 1,611, No. 111 Broadway, Borough of Manhattan, City of New York, as the time and place for the first sitting, and that at such sitting and at such adjourned sittings as may be thereafter held they will hear all persons interested in said matter.

Dated New York, November 21, 1912.
DAVID LEVENTRITT,
AUSTEN G. FOX,
ROBERT C. MORRIS,
Commissioners.
GEORGE S. COLEMAN, Counsel to the Public Service Commission for the First District, 154 Nassau Street, Borough of Manhattan, City of New York.

SUPREME COURT, APPELLATE DIVISION, First Department.—In the matter of the Application of the Public Service Commission for the First District for the appointment of three Commissioners to determine and report whether a rapid transit railroad or railroads for the conveyance and transportation of persons and property as determined by the Commission, ought to be constructed and operated. Whitehall Street-East River-Montague Street Route.

PUBLIC NOTICE IS HEREBY GIVEN that the undersigned, EDWARD L. PARRIS, CAMBRIDGE LIVINGSTON and JULIAN M. WRIGHT, having by an order of the Appellate Division of the Supreme Court in and for the First Judicial Department, entered in the above entitled proceeding on the 19th day of November, 1912, bearing date the 15th day of November, 1912, been appointed Commissioners to determine and report after due public hearing whether a railroad or railroads mentioned in the petition of the Public Service Commission for the First District, presented to the said Appellate Division on or about the 11th day of October, 1912, and filed in the office of the Clerk of said Court on or about the same day, ought to be constructed and operated, do hereby appoint Tuesday, the third day of December, 1912, at two o'clock in the afternoon of that day, at the office of George S. Coleman, Counsel to the Public Service Commission, First District, Tribune Building, 154 Nassau Street, Borough of Manhattan, City of NEW YORK, as the time and place for the first sitting, and that at such sitting and at such adjourned sittings as may be thereafter held they will hear all persons interested in said matter.

Dated New York, November 21st, 1912.
EDWARD L. PARRIS,
CAMBRIDGE LIVINGSTON,
JULIAN M. WRIGHT,
Commissioners.
GEORGE S. COLEMAN, Counsel to the Public Service Commission for the First District, 154 Nassau Street, Borough of Manhattan, City of New York.

SURROGATE CITATION.

GWINNER, LOUISA JANE.—The People of the State of New York, by the grace of God free and independent, to Ida Virginia Allen, Helen M. Downing, Mary Helen Hamilton, Eleanor G. Riebenack, as executrix, &c., of Maximillian Riebenack, deceased; West End Trust Company of Philadelphia, Pa., as executor, &c., of Maximillian Riebenack, deceased; Charles H. Bowen, as administrator, &c., of Caroline Downing, deceased; Elbridge G. Duvall, Elbridge G. Duvall, as trustee for Ida Virginia Allen; Elbridge G. Duvall, as trustee for Helen Mar Downing; Elbridge G. Duvall, as trustee for Mary H. Hamilton, and to all persons interested in the estate of LOUISA JANE GWINNER, late of the County of New York, deceased, as creditors, legatees, next of kin or otherwise, send greeting.

You and each of you are hereby cited and required personally to be and appear before our Surrogate of the County of New York, at the Surrogates' Court of said County, held at the Hall of Records in the County of New York, on the 10th day of January, 1913, at half-past ten o'clock in the forenoon of that day, then and there to attend a judicial settlement of the account of proceedings of Elbridge G. Duvall, as executor of the last will and testament of said deceased; and such of you as are hereby cited as are under the age of twenty-one years are required to appear by your guardian, if you have one, or if you have none, to appear and apply for one to be appointed, or in the event of your neglect or failure to do so, a guardian will be appointed by the Surrogate to represent and act for you in the proceeding.

In testimony whereof, we have caused the seal of the Surrogates' Court of the said County of New York to be hereunto affixed. Witness, Hon. Robert Ludlow Fowler, a Surrogate of our said County, at the County of New York, the 18th day of November, in the year of our Lord one thousand nine hundred and twelve. [L. S.]

DANIEL J. DOWDNEY,
Clerk of the Surrogates' Court.

JAMES, AMEDEE DE GASQUET.—The People of the State of New York, by the grace of God free and independent, to Elizabeth Pratt de Gasquet James, executrix, &c., of AMEDEE DE GASQUET JAMES, deceased, now known as Elizabeth Tibbits do Mecklenburg, wife of Henry Borwin, otherwise known as Duc Borwin de Mecklenburg; Victoire Louise de Libran, Elizabeth Bleeker Von der Decken, and Hereward Von der Decken, infants, residing with their father, Leo Baron Von der Decken, at 7 Stallbaun Strasse, Leipzig, Saxony, and the Farmers' Loan & Trust Co., of the City of New York, send greeting.

You and each of you are hereby cited and required personally to be and appear before our Surrogate of the County of Ulster, at the Surrogate's Court of said County, held at the Surrogates' Office, in the County of Ulster, on the 17th day of December, 1912, at half-past ten o'clock in the forenoon of that day, then and there to make answer to the petition of George Watson Pratt de Gasquet James and Pauline Andreo de la Mettrie. Filed in the office of the Surrogate of Ulster County, Kingston, N. Y., on the 24th day of August, 1912, and show cause why the Letters Testamentary heretofore and on March 22, 1904, granted to the said Elizabeth Pratt de Gasquet James, executrix, &c., should not be revoked and annulled; and why a judicial settlement of her accounts as ancillary executrix and executrix should not be had and why your petitioners and other persons interested in the said estate of Amedee de Gasquet James, deceased, should not have such other or further relief as may be just in the premises, and such of you as are hereby cited, as are under the age of twenty-one years, are required to appear by your guardian, if you have one, or if you have none, to appear and apply for one to be appointed, or in the event of your neglect or failure to do so, a guardian will be appointed by the Surrogate to represent and act for you in the proceeding.

In testimony whereof, we have caused the seal of the Surrogates' Court of said County of Ulster to be hereunto affixed. Witness, Hon. Walter N. Gill, a Surrogate of our said County, at the County of Ulster, the 19th day of October, in the year of our Lord one thousand nine hundred and twelve. [L. S.]

DANIEL B. DEYO,
Clerk of the Surrogates' Court.

SUMMONSES.

NEW YORK SUPREME COURT, COUNTY of New York.—EVANGELINE L. CANTO, Plaintiff, against YSIDRO H. CANTO, Defendant.—Action for Absolute Divorce.—Trial desired in New York County.

To the above-named defendant:

You are hereby summoned to answer the plaintiff's complaint in the above-entitled action and to serve a copy of your answer upon me within twenty days after the service of the summons and complaint, exclusive of the day of service, and in case of your failure to appear or answer, judgment will be taken against you by default for the relief demanded in the complaint.

LORLYS ELTON ROGERS,
Attorney for Plaintiff.
Office and P. O. address, 38 Park Row, Borough of Manhattan, New York City.

To Ysidro H. Canto: The foregoing summons is served upon you by publication, pursuant to an order of Hon. John Ford, one of the Justices of the Supreme Court of the State of New York, dated October 16, 1912, and filed with the complaint in the office of the Clerk of the County of New York, at the County Court House, in the Borough of Manhattan, City of New York.

LORLYS ELTON ROGERS,
Attorney for Plaintiff.
Dated New York, Oct. 13, 1912.

THE WEATHER.

WASHINGTON, Nov. 21.—Moderately low pressure off the Gulf Coast of Florida and on the Texas coast, with the high area to the northward, has caused general rains in Florida and Texas, with a very heavy fall along the Southeast Florida coast.

Over the remainder of the country fair weather continues, except on the extreme North Pacific Coast.

The rising pressure over the interior was attended by a general and decided fall in temperature from Texas northeastward through the upper lake region. In the Gulf States, the Ohio Valley, and the Atlantic States temperatures are still high, and they have again risen in the extreme Northwest.

Rains will continue Friday in Florida and Texas, and there will also be rain Friday and Saturday in the North Pacific States. Over the remainder of the country the weather will be fair Friday and Saturday, with lower temperatures.

Winds along the New England and Middle Atlantic Coast will be moderate southwest and west; South Atlantic Coast, moderate variable, except northeast and east on the Florida coast.

Steamships departing Friday for European ports will have moderate southwest and west winds, with fair weather, to the Grand Banks.

FORECASTS FOR TO-DAY AND SATURDAY.

Eastern New York and Southern New England—Fair, colder Friday; Saturday fair; moderate southwest and west winds.

New Jersey—Fair Friday, colder at night; Saturday fair; moderate west winds.

Western New York—Colder, fair Friday; Saturday fair; moderate west winds.

Eastern Pennsylvania—Fair Friday, colder by night; Saturday fair; light to moderate west winds.

Northern New England—Fair Friday; colder in west and south portions and at night in east portion; Saturday fair; moderate southwest to west winds.

The temperature record for the twenty-four hours ended at midnight, taken from the thermometer at the local office of the United States Weather Bureau, is as follows:

	1911.	1912.		1911.	1912.
3 A. M.	37	50	4 P. M.	39	64
6 A. M.	37	46	6 P. M.	35	61
9 A. M.	39	50	9 P. M.	32	56
12 M.	43	60	11 P. M.	30	55

This thermometer is 414 feet above the street level. The average temperature yesterday was 55; for the corresponding date last year it was 36; average on the corresponding date for the last thirty-three years, 42.

The temperature at 8 A. M. yesterday was 49; at 8 P. M. it was 58. Maximum temperature, 55 degrees at 3 P. M.; minimum, 45 degrees at 5 A. M. Humidity, 58 per cent. at 8 A. M.; 46 per cent. at 8 P. M.

The barometer at 8 A. M. yesterday stood at 30.12 inches; at 8 P. M. it showed 30.08 inches.

FIRE RECORD.

A. M. Lost.
7:15—200 E. 23d St.; F. W. Seydel & Co. ....Trifling
7:50—47 Avenue B; Peter Rudowitz..Trifling
8:50—320 E. 121st St.; Wolf Schmonik....$50
10:53—63 Jefferson St.; Sam Kline..Trifling
11:50—426 W. 35th St.; not given.....Trifling
P. M.
12:30—1,080 2d Av.; Harry Appleton......$1,000
12:50—96 Macdougal St.; A. Berlotto.......$25
2:00—9th Av. and 14th St.; Atlantic Express Co. ....Trifling
4:05—11 W. Broadway; Turtle Roofing Co.$100
5:00—917 Longwood Av.; Nathan Rogers..$30
5:15—Park Av. and 117th St.; N. Y. Bill Post Co. ....Trifling
6:00—268 8th Av.; Moore & Marston..Trifling
6:20—34, 36 Cooper Square; American Looking Glass Co. ....Not given
6:45—159 Monroe St.; Rubin Cohen..Trifling
7:10—632 E. 186th St.; F. Flerzano...Trifling
8:35—2,011 Amsterdam Av.; not given.Trifling
9:40—1,000 Finley Av.; Mrs. Stadhole....Slight
10:15—234 W. 104th St.; Max Blum.......$40
10:50—46 Avenue B; Mrs. Levine.......Trifling

ESTATES APPRAISED.

Deputy State Controller Wallace S. Fraser transmitted the following appraisals under the inheritance tax law yesterday to William H. Loughran, Chief Clerk of the Transfer Tax Office of the Surrogates' Court:

BOGNER, JOHN, (died April 1;) left personalty $6,350; realty $12,037; equity in 63 West 139th Street; net estate $16,649.93.

BRADSTREET, WILLIAM, (died April 20, 1911;) estate, all personalty, $9,788.

CORCORAN, REBECCA, (died July 4, 1909;) no estate could be found.

COURSEN, JANE C., (died Dec. 10, 1910;) New York realty $4,000, premises at 403 Halsey Street, Brooklyn; personalty, $57,672.08; largest stock holding $10,034.50, 61 shares Manhattan Company; net New York estate, $58,058.58; entire estate, $76,800.

CRANE, JONATHAN H., (died Sept. 30, 1911;) gross estate $617,616.21, all personalty, including 225 shares United States Rubber Company, first preferred, $24,018.75; 100 shares preferred, Central Leather Company, $9,000; 100 shares American Telegraph and Telephone Company, $13,325; 525 shares Pennsylvania Railroad, $31,368.75; 100 shares Reading Company, $6,887.50; 450 shares Doe Run Lead Company, $33,750; 20,020 shares St. Joseph Lead Company, $177,677.50; 30 shares Manhattan Brass Company, $15,000; 100 shares Great Northern Railway Company, $12,262.50; 6 per cent. bonds of Manhattan Brass Company, $43,000; net estate, $587,954.42; left $207,384 to son, Clinton Crane; $218,105 to son, Henry Crane; $162,463 to widow, Elizabeth Crane.

DAHIN, JULIANA D., (died Jan. 31;) realty, $44,000, including premises at 203 Eldridge Street, $37,000; 375 East 125th Street, $7,000; personalty, $3,000, bank deposit; net estate, $44,478.

DORN, KAROLINA, (died Nov. 8, 1904;) personalty, $569.85; net estate, $383.86.

EATON, LUTHER, (died Jan. 3, 1907;) New York personalty, $12,896.25; net New York estate, $10,633.85; entire estate wherever situated, $278,686.39.

FELGNER, LOUIS H., (died July 20, 1911;) net estate, all personalty, $2,391.97; no deductions.

NETTER, CHARLES G., (died March 10, 1911;) left $17,060.64 personalty, all cash; total deductions, $82,771; estate therefore bankrupt.

SCHMIDT, AUGUSTA HENRIETTA, (died Nov. 2, 1911;) personalty, $5,693.41; net estate, $5,047.79.

WERTHEIMER, JACOB A., (died March 12;) personalty, $9,544; net estate, $8,487.

CHANGES OF NAME.

DORNSTEIN, WILLIAM, to STEIN, WILLIAM, 38 and 40 West Ninety-eighth Street; reasons, has been known as Stein for last ten years. Supreme Court; Justice Seabury.

EDUCATION NOTES.

The Board of Education will hold its next meeting on Nov. 27. The Normal College Trustees will have a meeting on the same day. Among the matters that will come before the board will be the report of the joint Committees on Finance and Elementary Schools, favoring the establishment of savings banks for public school children. Commissioner of Education Abraham Stern, in speaking of the report, said:

"There is no doubt that the board will act favorably upon it. The benefits to be expected from its adoption are so obvious that there is not a dissenting voice. In one year we expect to have at least one-half of the schools in Greater New York organized, and eventually all of them. Figuring from statistics of similar institutions in Europe the amount of deposits in all the New York schools will reach annually at least $1,500,000. The effect for good upon the children cannot be estimated in dollars and cents."

A meeting of the parents of the pupils of the fifth and sixth year classes in Public School 43, Boerum Street and Manhattan Avenue, Brooklyn, was held on Tuesday afternoon in the school building. Principal James A. O'Donnell made an address of welcome. The children appeared in "Robin Hood" and in "Miles Standish." The next meeting will be on the afternoon of Nov. 26.

John B. T. Scatchard, janitor-engineer of the Manhattan Training School for Girls, has been transferred to Public School 19, 344 East Fourteenth Street, with annual compensation of $3,192.

The Board of Education is now free to appoint the two physicians to look after mentally defective children in the public schools. The Municipal Civil Service Commission has decided that these physicians are really part of the supervising or teaching staff of the Board of Education and that for that reason they do not have to be certified by the commission. It is a matter under the jurisdiction wholly of the Board of Education.

The examination for licenses to teach shopwork in the elementary schools will be held on Nov. 25 and 26.

The Alumni Association of the Training School for Teachers will meet to-morrow afternoon in the school building.

The Men Teachers' Association will meet at the New York College Club, 208 West Fifty-ninth Street, to-morrow evening.

The New York City Association of High School Teachers of English will meet to-morrow morning in the Directors' room at Wanamaker's.

WILLS FOR PROBATE.

BEDELL, ABNER K., (died Nov. 16;) left $45,000 realty; $800,000 personalty; $100,000 to Catherine Emory, his granddaughter, daughter of his deceased son, George H. Bedell; $25,000 to Maurie Bedell, widow of son, George H. Bedell; $1,000 to Mary Welsh; $1,000 to Mrs. Stephen N. Simonson; $500 to Violet Decker, (deceased;) $500 to Mary Hogan, housekeeper; the residue to be equally divided between his son, Daniel M. Bedell, and daughter, Emilie L. Jeremiah. $836,750 personalty and $22,350 realty to each.

COTMAN, WILLIAM, (died Nov. 9;) left an unknown amount realty and personalty to his daughter, Emma Donahue and his widow, Margaret Cotman.

JAMES, DAVID R., (died Jan. 24;) left $1,800 personalty to his mother, Mary Ann James, living at Durban, Natal, South Africa.

KAHN, HENRIETTA, (died Nov. 11;) left more than $10,000 realty and more than $10,000 personalty; $500 to Bertha Weinsburger, niece; $1,000 each to Hebrew Orphan Asylum, Montefiore Home for Chronic Invalids, and Country Sanitarium for Consumptives; Lebanon Hospital Association of New York, Home for Aged and Infirm Hebrews, and the Beth Israel Hospital; $500 to National Jewish Hospital for Consumptives at Denver, Col.; $500 to Junior League of the Hebrew Orphan Asylum Society of New York; $500 to Sittchen Loeb, her cousin, and the residue in equal shares to her children, Sarah Freedman, Rae K. Arnstein, Emmie Holzman, and Albert Kahn.

PARKER, FRANK J., (died Oct. 2;) left more than $10,000 personalty and more than $10,000 realty; "Branford Point House" property to Town of Branford; to Home of the Friendless, four acres of land on Harbor Street, and homestead; premises at Scotch Cap, Branford, and $2,000 for memorial window to his mother to Trinity Church of Branford; realty to Manhattan Eye, Ear and Throat Hospital of New York; $2,100 to Branford Cemetery Association; professional books, instruments, &c., to Dr. L. W. Crigler; unknown amounts to Alice Meigs, Dr. J. Bentley Squier, (mahogany bedstead and matress in 22 East Forty-fifth Street,) Dr. W. S. Terriberry, Dr. F. N. Irwin, Dr. L. M. Howell; $1,000 to trust fund of class of 1895, Sheffield, Yale University; $500 to Blanch Earle; ring to Louise Landers; watch to Lloyd M. Howell; $1,000 to Yale Medical School, income to be used as a "Parker Prize" for "student who, during his course, has shown the best qualification outside of scholarship for a successful practitioner of medicine, the items to be taken into account being personality, neatness of dress, habits, &c." unknown amount to Harriett Linsley, (in trust.)

THE CIVIL SERVICE.

City.

The Municipal Civil Service Commission has promulgated the list for promotion to Lieutenant in the Fire Department. The examination was held on Feb. 26 and 27, and was taken by 2,538 candidates. Those who passed the test, number 544. It is said that about fifty of them will be promoted at once. Those who obtained a rating of more than 86 per cent. are as follows:

Charles W. Rankin, 2,864 Amsterdam Avenue, 93.09; Harry M. Siegel, 171 Audubon Avenue, 91.30; Daniel A. (No. 2) Sullivan, 255 West 114th Street, 90.65; Daniel J. Carlock, 1,148 Union Avenue, Bronx, 90.60; John V. Stapleton, 1,515 Bryant Avenue, Bronx, 90.30; John E. O'Keefe, 1,525 Hone Avenue, Bronx, 90.10; George T. McAleer, 662 Water Street, 89.95; Charles Wandres, Elmhurst, L. I., 89.60; David J. Kidney, Jr., 57 Dey Street, 89.55; William A. Davis, 6,417 Fifteenth Avenue, Brooklyn, 89.35; Christopher A. Hofmann, 567 Eleventh Street, Brooklyn, 89.30; Edward J. Flaherty, 191 State Street, Brooklyn, 89.20; Timothy (No. 2) Donovan, 241 Spring Street, 89.20; Matthew P. Fitzpatrick, 388 Bainbridge Street, Brooklyn, 89.10; William F. Purdy, 285 West Twelfth Street, 88.90; Ralph F. Magrino, 189 Sullivan Street, 88.60; Joseph Riddle, 552 West 186th Street, 88.55; William G. McClintock, 86 Wadsworth Avenue, 88.50; John Kirwin, 338 East 153d Street, 88.40; Robert S. Brierton, 456 Fifth Street, Brooklyn, 88.25; Denis McNamara, 643 Lexington Avenue, 88.20; Martin Kelly, 162 East Ninety-first Street, 88.20; John J. Tait, 701 Minniford Avenue, City Island, 88.15; John C. Harney, 3,161 Broadway, 88.15; Ferdinand Butenschoen, 673 Sterling Place, Brooklyn, 88.00; Leonard Gebhard, 451 West Thirty-fifth Street, 87.97; Valentine H. Ford, 523 Etna Street, Woodhaven, 87.91; James J. Porter, 819 Ritter Place, Bronx, 87.70; James A. (No. 2) Walsh, 1,315 Prospect Place, Brooklyn, 87.60; William S. Ferry, 220 East Twentieth Street, 87.60; Washington S. Howe, 91 Lexington Avenue, 87.60; Joseph Clarke, 4,611 Sixth Avenue, Brooklyn, 87.55; John J. McElligott, 113 Liberty Street, 87.55; Joseph J. Paul, 2,406 Eighth Avenue, 87.50; James A. Sheridan, 1,850 Pacific Street, Brooklyn, 87.50; Edward A. Harmon, 4,420 Park Avenue, 87.47; Henry C. Dailey, 145 Calyer Street, Brooklyn, 87.40; Bernard Conlon, 728 Amsterdam Avenue, 87.40; Joseph Henry, 356 Van Buren Street, Brooklyn, 87.40; Joseph H. Banks, 100 West 102d Street, 87.37; James T. Lynch, 41 Fifth Avenue, West Brighton, 87.30; John J. T. Waldron, 12 Nicholas Avenue, Brooklyn, 87.30; John A. Smith, 198 Warren Street, Brooklyn, 87.25; John J. Malloy, 1,361 Prospect Place, Brooklyn, 87.25; Patrick J. (No. 6) Sullivan, 266 Berry Street, Brooklyn, 87.20; Daniel Rogers, 324 Monroe Street, 87.20; Frank H. McNichol, 54 Berkley Place, Brooklyn, 87.10; Joseph S. (No. 2) Fitzgerald, 3 Jackson Street, 87.10; Clarence E. Hunt, 302 Fenimore Street, Brooklyn, 87.10; August Voges, 538 Stockholm Street, Brooklyn, 87.00; Robert A. Jackson, 217 East Twenty-eighth Street, 87.00; Cornelius H. Cunningham, 2,433 Webster Avenue, Bronx, 87.00; Hugh Early, 514 West 152d Street, 87.00, and Michael Shanahan, 206 Twelfth Street, Brooklyn, 87.00.

United States.

The United States Civil Service Commission announces an open competitive examination, for men only, on Nov. 25, to fill a vacancy in the position of metallurgical engineer in the Bureau of Mines, Department of the Interior, for service in the Western States, at a salary ranging from $1,800 to $3,000 a year, and vacancies in positions requiring similar qualifications as they may occur. The duties will be to conduct investigations and inquiries into metal and metallurgical problems, and especially the investigation of ores with reference to their constitution and treatment, both mechanical and chemical, including smelter operations. Competitors will not be required to appear at any place for examination, but will be rated upon the following subjects, which will have the relative weights indicated:

General education and scientific training..30
Professional experience and fitness.........40
Published or manuscript reports.............30

An educational training equivalent to graduation from a college or university of recognized standing, such training to include courses in geology, chemistry, physics, and metallurgy, and at least five years' actual experience in metal mining and metallurgical work, including smelting operations, are prerequisites for consideration for this position. Applicants must have reached their twenty-fifth but not their fortieth birthday on the date of the examination. They will be admitted to this examination regardless of their place of residence, but under an act of Congress only those who have been actually domiciled in the State or Territory in which they reside for at least one year previous to the date of the examination will be eligible for appointment to any vacancy which may occur in the apportioned service in Washington, D. C. Those who cannot show such residence and domicile will be eligible for appointment only to vacancies which may occur in the field service; that is, to vacancies in positions with headquarters outside of Washington, D. C. Recently the commission has obtained an appropriation whereby it is now able to have as examiners on various scientific, technical, and professional subjects men who are not otherwise connected with the Government service and who are recognized authorities in such subjects. In passing upon the qualifications of candidates in this examination the commission will have the assistance of such an expert examiner. This examination is open to all male citizens of the United States who meet the requirements.

POLICE AND FIRE NEWS.

Police Department.

SPECIAL ORDERS 275.

Transfers, to take effect 1 P. M., Nov. 21: Captains—Denis J. Brennan, 66th Precinct to 69th; Michael J. Reidy, 69th to 172d; John F. Flood, 160th to 66th, and William H. Shaw, 172d to 160. Patrolmen, to take effect 6:30 P. M., Nov. 19: From precincts indicated to Detective Division, as Acting Detective Sergeants, Second Grade—J. F. Fitzpatrick, 22d; J. H. McGuire, 434, and J. Gilkinson, 26th. To take effect 8 A. M., Nov. 22: J. F. Johnson, 25th to 66th, and B. V. Brace, 66th to 25th. Mutual, to take effect 8 A. M., Nov. 22: Patrolmen—A. T. Wing, 10th to 37th, and J. O'Connor, 37th to 10th.

Assignments: Patrolman—B. V. Brace, 25th, as doorman, from 8 A. M., Nov. 22. Temporary Inspector—John Daly, 2d Inspection District, to command 3d, in addition 10 days, from 12:01 A. M., Dec. 9, during absence of Inspector. Lieutenant—Thomas H. F. Kelly, 15th, to Boiler Squad, 6 days, from 8 A. M., Nov. 25, during absence of Lieutenant. Patrolmen—J. Giba, 42d, and G. Downey, 65th, to C. O. Squad, 10 days, from 8 A. M., Nov. 21. Probationary Patrolman—A. Damico, 35th, to Detective Division, 5 days, from 4 P. M., Nov. 19. Discontinued Patrolman—J. F. Johnson, 25th, as doorman, from 8 A. M., Nov. 22.

Leaves of absence, with full pay: Inspector William J. Lahey, 3d Inspection District, 10 days from 12:01 A. M., Dec. 9, balance of vacation; Capts. Charles J. Fahey, 1st, 5 days from 12 P. M., Nov. 23, and John J. McKeon, 79th, 5 days from 8 A. M., Nov. 24, to be deducted from vacations. Without pay: Patrolmen D. Sullivan, 14th, 3 days from 4 P. M., Nov. 20; J. W. Conway, 15th, 1 day from 12 P. M., Nov. 28; F. J. Bell, 43d, 1 day from 12:01 A. M., Nov. 24; F. J. Spacek, 31st, 1 day from 8 A. M., Nov. 26; J. Scheffmeyer, 31st, 1 day from 4 P. M., Nov. 23; J. J. Keating, 150th, 1 day from 6 P. M., Nov. 20, and G. Schneider, 157th, 1 day from 8 A. M., Nov. 20.

Sick leave: Matron Mary A. Sullivan, 13th, 30 days from 8 A. M., Nov. 21.

Suspended: Patrolman Daniel Flannery, 157th, to take effect 3:05 P. M., Nov. 20; Propationary Patrolman John L. Sullivan, 26th, to take effect 2:31 P. M., Nov. 20.

Resignation: Patrolman William A. Seith, 43d, to take effect 12 P. M., Nov. 21.

Dismissed from the force, to take effect 5:45 P. M., Nov. 20: Patrolmen Philip J. Murphy, 166th; charges, conduct to the prejudice of good order and discipline; having knowledge that patrolman received $100 from one H. Epstein, failed to report same. William Cohen, 166th; charges, conduct to the prejudice of good order and discipline; received sum of $100 from one Henry Epstein, alleging same was for the purpose of obtaining evidence.

Fire Department.

SPECIAL ORDERS 191.

Death—Fireman (first grade) James J. McCauley, Engine 137, 1:30 P. M., Nov. 19. Funeral from his late home, 1,464 Putnam Avenue, Brooklyn, at 9:45 A. M., Nov. 23. Interment at Holy Cross Cemetery.

Members of Engine 137 will act as funeral escort and pallbearers. They will report in full uniform at the quarters of Hook and Ladder 62, 1,171 Madison Street, at 9:30 A. M., proceed to above home, and, after services at St. Martin of Tours Church, Knickerbocker Avenue, will accompany the hearse a reasonable distance.

Companies to report at Company School, Headquarters, at the times and dates specified: 9:30 A. M.—Engine 61, Monday, Nov. 25; Engine 69, Tuesday, Nov. 26; Engine 81, Wednesday, Nov. 27; Hook and Ladder 30, Friday, Nov. 29; Hook and Ladder 34, Saturday, Nov. 30. 1 P. M.—Engine 167, Monday, Nov. 25; Engine 173, Tuesday, Nov. 26; Engine 176, Wednesday, Nov. 27; Hook and Ladder 79, Friday, Nov. 29; Hook and Ladder 104, Saturday, Nov. 30.

Fines and Penalties.—Fireman (third grade) John J. Hennessy, Engine 4, charged with conduct unbecoming a gentleman and prejudicial to the good reputation, order, and discipline of the department, reprimanded.

Fireman (first grade) Matthew M. Casey, Engine 7, absence without leave; ten days' pay.

Fireman (first grade) Edward R. Flanagan, Engine 20, absence without leave; one day's pay.

Fireman (first grade) Frank C. Arnold, Engine 26, absence without leave; one day's pay.

Complaint Dismissed—Inspector Charles McCarthy, Division of Buildings, Bureau of Repairs and Supplies; reckless driving.

BROOKLYN AND QUEENS.

Fireman (first grade) William H. Price, Engine 165, violation of Section 104; ten day's pay.

Fireman (first grade) Stephen F. Sullivan, Hook and Ladder 67, violation of Section 108; ten days' pay.

Special leaves of absence, without pay.—Fireman (first grade) William J. Purcell, Engine 38, twenty-four hours, from 8 P. M., Nov. 22; Fireman (first grade) William H. Stevens, Engine 80, twelve hours, from 8 P. M., Nov. 24; Lieut. William J. Foster, Engine 84, twelve hours, from 12 o'clock noon, Nov. 24; Fireman (first grade) Martin J. Foody, Engine 56, eighty-four hours, from 8 A. M., Nov. 27.

THE UNITED SERVICE.

Special to The New York Times.

The Army.

WASHINGTON, Nov. 21.—Capt. L. B. Simonds, Sixteenth Infantry, detailed to Quartermaster Corps Dec. 8, vice Capt. F. W. Coleman, Quartermaster Corps, relieved and assigned to Sixteenth Infantry. Capt. Simonds to Western Division as assistant to Chief Quartermaster.

The following-named officers are relieved from details as Majors, Philippine Scouts, Dec. 15, and will join regiments and stations to which assigned: Capts. H. E. Ely, U. G. Worrilow, E. G. Peyton, J. P. Harbeson, H. Erickson, and F. R. Brown, infantry; D. Van Voorhis and E. A. Sirmyer, cavalry.

The following-named officers are removed from list of detached officers and assigned as indicated: Capts. W. V. Colchett to Fourth Field Artillery, E. H. Dearmond to Fifth Field Artillery, O. L. Spaulding, Jr., to Sixth Field Artillery, R. H. McMaster to Fifth Field Artillery, and M. McCloskey to Third Field Artillery.

First Lieut. D. Olmsted assigned to Third Field Artillery.

Capt. M. E. Locke from First to Third Field Artillery.

Capt. D. W. Hand transferred from First to Second Field Artillery, and assigned to a battery in the United States.

Capt. R. O. Mason from Fifth to First Field Artillery, with station at Schofield Barracks, Hawaii, sailing from San Francisco Jan. 5.

Capt. F. C. Doyle, Quartermaster Corps, Field Artillery, assigned to First Field Artillery, to command a battery in the Philippines, Dec. 15.

Capts. E. T. Donnelly and N. E. Wood, Sixth Field Artillery, relieved from assignment Dec. 14, and attached to Sixth Field Artillery, and will remain at present station.

Capts. R. S. Granger, R. S. Welsh, and H. W. Butner, Quartermaster Corps, assigned to Sixth Field Artillery, Dec. 15.

Capt. U. Byrne, Jr., Sixth Field Artillery, will be assigned by commanding officer, Sixth Field Artillery, to command a battery of that regiment, Dec. 15.

Capt. D. F. Craig, Fourth Field Artillery, to command a battery Fort D. A. Russell, Wyo.

First Lieut. E. L. Gruber, Fifth Field Artillery, will be assigned to a battery by the commanding officer of that regiment.

First Lieuts. J. W. Riley, Second Field Artillery, and R. C. Burleson, Third Field Artillery, to join their batteries.

The following-named officers of the Coast Artillery Corps are assigned to companies as follows: Capts. F. B. Edwards, Thirteenth Company; G. O. Hubbard, Forty-fourth Company; H. H. Sheen, Thirty-fourth Company, and W. H. Wilson, Twenty-eighth Company.

The following-named officers of the Coast Artillery Corps are assigned to companies from Dec. 10: Capts. C. R. Alley, One Hundred and Fifty-seventh Company; G. W. Cocheu, One Hundred and Forty-sixth; S. Jones, Seventy-fifth; D. C. McDonald, One Hundred and Second; First Lieuts. E. W. Niles, One Hundred and Twenty-fourth; H. Dunwoody, One Hundred and Fifty-eighth; G. Bartlett, Seventy-sixth; J. P. Keeler, One Hundred and Forty-sixth; F. E. Williford, Twelfth; J. A. Green, Sixty-eighth; W. E. Shedd, Jr., Eightieth; P. H. Worcester, One Hundred and Thirty-second; A. L. Louistalot, Ninety-eighth; D. McC. McKell, One Hundred and Fifty-second; and B. H. L. Williams, Thirty-second.

Major E. A. Lewis, Sixth Infantry, and E. V. Bookmiller, Ninth Infantry, to join their regiments.

Majors C. C. Williams and E. P. O'Hearn, Ordnance Department, to Bethlehem, Penn., for a meeting of the joint army and navy board on specifications for gun forgings.

Capt. J. L. Walsh, Ordnance Department, from New York Arsenal, Governors Island, N. Y., to this city for duty.

Promotions and assignments of cavalry officers: O. P. M. Hazzard, from First Lieutenant, Second Cavalry, to Captain, Ninth Cavalry; F. M. Andrews, from Second Lieutenant, Eighth Cavalry, to First Lieutenant, Second Cavalry.

Second Lieut. T. De W. Milling Fifteenth Cavalry, from College Park, Md., Nov. 23, to Augusta, Ga., for duty at Signal Corps Aviation School.

Col. A. C. Ducat, infantry, to Walter Reed General Hospital, District of Columbia, for observation and treatment.

First Lieut. D. Halford, Twenty-second Infantry, detailed as Professor of Military Science and Tactics, West Texas Military Academy, San Antonio, Texas.

First Lieut. H. L. Hull, Medical Corps, from Fort Howard, Md., to Fort Terry, N. Y.

Capt. S. J. Morris, Medical Corps, relieved duty in the Philippine Division; to Letterman General Hospital, Presidio of San Francisco, for duty.

The following named officers are detailed as Majors to command battalions of Philippine Scouts, Dec. 15: Capts. F. E. Bamford, Twenty-eighth Infantry; H. V. Evans, Eighth Infantry; E. H. Humphrey, Seventh Cavalry; H. W. Parker, Tenth Cavalry; F. V. S. Chamberlain, Second Infantry; C. R. Elliott, Fifteenth Infantry; E. J. Bracken, Eighth Infantry; J. M. Petty, Twentieth Infantry.

First Lieut. M. S. Lombard, Medical Reserve Corps, relieved duty on Mexican border, Dec. 1, to Fort D. A. Russell, Wyoming, for temporary duty, thence to Philippine Islands.

First Lieut. J. A. Marmon, Twenty-fifth Infantry, to Seattle, Wash., for duty.

First Lieut. A. H. Schroeter, First Cavalry, detailed member army retiring board, Fort Bayard, New Mexico, vice Capt. B. Shap, relieved.

The following-named officers are relieved from present duties and detailed as inspectors-instructors, organized militia, Dec. 3: Capts. J. B. W. Corry, Fifth Field Artillery; L. T. Boiseau, Sixth Field Artillery.

The following-named officers are relieved from present duties and detailed as inspectors-instructors, organized militia, and will proceed to places specified and report by letter by Dec. 15 to the Chief of Division of Militia Affairs: Capts. M. P. Andrus, Coast Artillery Corps, Stamford, Conn.; R. F. McMann, Coast Artillery Corps, Boston, Mass., and First Lieut. D. E. Hemphill, Sixth Cavalry, Cincinnati.

The following-named officers are relieved from present duties and detailed as inspectors-instructors, organized militia, and will proceed to places specified by Dec. 15: Majors M. McFarland, Twenty-ninth Infantry, Albany, N. Y.; E. R. Chrisman, Sixteenth Infantry, Trenton, N. J.; Capts. R. H. Wescott, Eleventh Infantry, Madison, Wis.; H. S. Wagner, Fourteenth Infantry, Austin, Texas; R. C. Langdon, Third Infantry, Raleigh, N. C.; E. L. D. Breckinridge, Tenth Infantry, Frankfort, Ky.; G. E. Ball, Sixteenth Infantry, Lansing, Mich.; F. S. Bowen, infantry, Sacramento, Cal.; First Lieuts. R. D. La Garde, Tenth Infantry, Phoenix, Ariz.; M. Lanza, Twenty-seventh Infantry, Baton Rouge, La.; J. R. McGinnes, Sixth Infantry, Boston, Mass.; H. O. Olson, Eighteenth Infantry, Cheyenne, Wyo.; A. F. Dannemiller, Sixth Infantry, Boise, Idaho; L. L. Gregg, Twenty-seventh Infantry, Tallahassee, Fla.; R. H. Leavitt, Twenty-fifth Infantry, Seattle, Wash.; J. S. McCleery, Twentieth Infantry, Salt Lake City, Utah; F. W. Boschen, Sixteenth Infantry, Denver; F. H. Turner, Twenty-third Infantry, Bismarck, N. D.; A. A. Hofmann, Twenty-seventh Infantry, Helena, Mon.

The following-named officers are relieved from duty as inspectors-instructors, organized militia, upon arrival of officers to relieve them not later than Dec. 15, and will join proper station: Capts. H. D. Wise, infantry; U. Birnie, Jr., Sixth Field Artillery; B. Taylor, Coast Artillery Corps; D. Y. Breckham, Coast Artillery Corps; R. P. Reeder, Coast Artillery Corps; J. Justice, infantry; H. E. Eames, Twenty-eighth Infantry; C. H. Morrow, infantry; F. L. Wells, Eleventh Infantry; S. O. Fuqua, infantry; O. L. Spaulding, Jr., field artillery; H. B. Nelson, Twenty-sixth Infantry; G. H. Williams, Twenty-eighth Infantry; C. H. Danforth, Fourteenth Infantry; F. S. Jewett, infantry; E. Z. Steever, 3d, Twenty-eighth Infantry; A. R. Emery, Twenty-eighth Infantry; C. R. Lewis, infantry; H. C. M. Supplee, infantry; C. B. Crusan, infantry; W. E. Parsons, Eleventh Infantry; I. F. Fravel, Nineteenth Infantry; B. P. Disque, Third Cavalry.

Capt. F. J. Miller, Coast Artillery Corps, detailed inspector-instructor organized militia to Portland, Me., and report by letter to Chief of Division of Militia Affairs.

Capt. A. P. Watts, Eighteenth Infantry, to Whipple Barracks, Ariz., for temporary duty, thence to Fort Bliss, Texas.

First Lieut. E. V. Armstrong, Thirteenth Cavalry, to Fort Riley, Kan., for temporary duty, thence to West Point, N. Y., for duty at Military Academy.

First Lieut. R. R. Love, Thirteenth Cavalry, to Fort Riley, Kan., for temporary duty, thence to Presidio of San Francisco.

Orders Nov. 15 relating to First Lieut. L. A. Kunzig, Thirtieth Infantry, revoked.

First Lieut. W. W. Harris, Jr., Thirtieth Infantry, detached Signal Corps, Dec. 3, to Fairbanks, Alaska, and report by letter to commanding General, Department of Columbia, and to officer in charge of Washington-Alaska military cable and telegraph system for duty in charge of third section of that system.

Orders Nov. 15 relating to First Lieuts. H. W. Stephenson, Coast Artillery Corps, and J. P. McAdams, Eleventh Infantry, revoked.

First Lieuts. F. A. Price, Jr., Coast Artillery Corps, and F. C. McCune, Eleventh Infantry, relieved from present duties and detailed for duty at Pacific branch, military prison, Alcatraz, Cal., Dec. 12.

Major E. M. Johnson, Jr., Infantry, to Jersey City, Newark, and Trenton, N. J., to conduct advanced schools for general officers and schools for field officers of infantry of the organized militia of New Jersey.

Leaves—Capt. N. J. Shelton, retired, recruiting officer, one month; First Lieut. G. G. Bartlett, Eighteenth Infantry, one month; Second Lieut. E. C. McNeil, Fourteenth Infantry, one month and twenty days; Capt. E. H. Desmond, Field Artillery, one month and fifteen days; Capt. J. E. Gohn, Quartermaster Corps, one month and twenty days; Capt. R. E. Longan, Infantry, two months; First Lieut. W. H. Thearle, Medical Corps, leave extended until Dec. 1, proceed to Philippine Islands on transport from San Francisco, Dec. 5; First Lieut. M. A. Cross, Coast Artillery Corps, two months; First Lieut. D. McCall, Coast Artillery Corps, two months; Capt. S. J. Morris, Medical Corps, twelve days; Capt. H. E. Ames, Twenty-eighth Infantry, one day; Capt. G. H. Williams, Twenty-eighth Infantry, one month and fifteen days; Capt. W. M. Colvin, Coast Artillery Corps, Military Attache, three months; First Lieut. T. W. Hammond, Sixth Infantry, two months; Capt. M. E. Lock, Third Field Artillery, four months; Second Lieut. G. T. Everett, Twenty-eighth Infantry, recruiting officer, four days; Capt. A. W. Bjornstad, Twenty-eighth Infantry, ten months; First Lieut. J. S. Upham, Infantry, two months; Second Lieut. C. H. Brown, Corps of Engineers, leave extended ten days.

The Navy.

Lieut. G. N. Barker detached the South Dakota, to command the Hull.

Lieut. I. H. Mayfield detached command the Hull, to navy yard, Mare Island, Cal.

Ensign H. A. Jones detached receiving ship, Mare Island, Cal., to the South Dakota.

Assistant Surgeon N. R. Sullivan to naval medical school, under instruction.

Paymaster W. V. H. Rose detached naval training station, Great Lakes, Ill.; wait orders.

Boatswain J. L. Kelley detached the Patapsco, treatment, hospital, Norfolk, Va.

Boatswain J. Sperle detached the Chester, to the Patapsco.

Chief Gunner C. Clay detached the Vermont, to naval station, Guantanamo, Cuba.

Chief Machinist E. A. Manek to Fore River Shipyard Company.

Marine Corps.

Commissioned—Capt. N. E. Parker; Second Lieutenants—P. T. Case, P. C. Marmion, L. B. Stephenson, J. L. Mayo, B. A. Moeller, C. H. Metcalf, and H. C. Pierce.

Movements of Naval Vessels.

Arrived—Worden at navy yard, New York; Brutus at Norfolk, Jarvis at Newport, Buffalo at Corinto.

Sailed—Denver, from Mazatlan, Mexico, for Altata, Mexico.

STEAMSHIPS.

Next Sailing to
LONDON—PARIS—HAMBURG
S. S. AMERIKA
(22,500 TONS)
November 26, 10 A.M.
HAMBURG-AMERICAN
Largest S. S. Co in the world.
Over 400 SHIPS 1,210,000 TONS

Atlantic Service
CHRISTMAS SAILING
S. S. Kaiserin Aug. Vic.
(25,000 TONS)
December 12, 10 A. M.
LONDON—PARIS—HAMBURG
Amerika..Nov. 26, 10 A. M.
†Patricia...Nov. 30, 2 P. M.
Pres. Grant..Dec. 7, 9 A. M.
K'n Aug. Vic.Dec. 12, 10 A. M.
†Hamburg direct. 2d cabin only.

MEDITERRANEAN
Madeira, Gibraltar, Algiers, Naples and Genoa
CHRISTMAS SAILING
*S. S. Cincinnati
(17,000 tons.)
December 9, 10 A. M.
S.S. HAMBURG..Jan. 11, 11 AM (11,000 tons.)
S.S. CINCINNATI (ORIENT CRUISE)....Jan. 28, 10 A. M.
S.S. HAMBURG..Feb. 22, 10 AM
*Will not call at Algiers.

AN IDEAL CRUISE
AROUND THE WORLD
FROM SAN FRANCISCO Feb. 6, 1913
By the S.S. CLEVELAND (17,000 Tons.)
110 DAYS $650 AND UP
including all necessary expenses aboard and ashore, railway, hotel, shore excursions, carriages, guides, fees; also railway fares to and from your home.
Other Cruises to the Orient, the West Indies, Panama Canal, Italy, Egypt, etc.

Nov. 30, Dec. 14.
Personally Conducted
CRUISES
Cuba, (Santiago,) Jamaica, Colon, (Panama Canal,) and Costa Rica.
By the well-known steamers PRINZ JOACHIM and PRINZ AUGUST WILHELM
Duration 25 Days—Cost $215
including meals and superior accommodations on board, hotel, railway fares, carriages, side trips, lunches, etc., etc.
Write for booklet stating cruise.
HAMBURG-AMERICAN LINE
41-45 Broadway, N. Y.
Phone 1900 Rector.
COPYRIGHT 1912

WINTER CRUISES
WEST INDIES
PANAMA CANAL
SOUTH AMERICA
MEDITERRANEAN
Plan now for your Winter tour and secure choice berths. Steamers leave at frequent intervals. 16-day cruises and longer. Full information at any of our offices.
Send for Programme 43.
THOS. COOK & SON
245 Broadway (opposite City Hall.)
264 Fifth Avenue (cor. 29th St.)
553 Fifth Avenue (near 46th St.)
2,389 Broadway (near 88th St.)
NEW YORK.
PHILADELPHIA, 137 So. Broad St.
Cook's Travellers' Cheques Are Good All Over the World.

GO TO BERMUDA
During the Winter Season
—by—
"ARCADIAN"
THE LARGEST AND FINEST STEAMER ENGAGED IN THE SERVICE.
BOOK NOW.
Next departure ORUBA, 5,971 tons reg., 10,370 disp., Nov. 30.
Sailings every 5 Days in connection with Quebec S. S. Co. Tickets interchangeable.
CUBA, JAMAICA, PANAMA
And Other West India Ports.
For particulars of sailings and rates address
The Royal Mail Steam Packet Co.
SANDERSON & SON, Gen. Agts., 23 State St., OR ANY STEAMSHIP TICKET AGENT.

FOREIGN HOTELS AND RESORTS.

England.

SAVOY HOTEL
LONDON, ENGLAND.
THE FAVORITE RESORT OF ALL AMERICANS IN EUROPE.

Italy.

CONTINENTAL HOTEL
Rome

STEAMSHIPS. STEAMSHIPS.

CUNARD
MOST EXPEDITIOUS ROUTE DIRECT VIA FISHGUARD.
LONDON, PARIS, BERLIN, VIENNA
The Fastest Steamers in the World
FISHGUARD—LIVERPOOL.
Mauretania Nov. 27, 1 A. M. Jan. 22
Lusitania Dec. 17, 6 P. M. Feb. 12
Dec. 24, 3 P. M. Feb. 5
Jan. 15, 1 A. M. Feb. 26
QUEENSTOWN, FISHGUARD, AND LIVERPOOL.
CARMANIA Dec. 7, 10AM Jan. 11, 10AM CARONIA Dec. 14, 10AM May 3, 10AM CAMPANIA Dec. 31, 12 noon Mar. 12, 1 A M.
Madeira, Gibraltar, Genoa, Naples, Trieste, Fiume.
Sailing hour noon. See Itinerary.
ULTONIA DEC. 7, FEB. 12 PANNONIA JAN. 11, FEB. 27. CARPATHIA MAR. 22
WINTER CRUISES—RIVIERA, ITALY, EGYPT
FRANCONIA NOV. 28 JAN. 18 LACONIA JAN. 4 CARONIA JAN. 30 MAR. 15
Express sailing Jan. 4, Monaco, Naples, Alexandria.
Round the World Trips, $513. Special through rates to Egypt, India, China, Japan, Manila, Australia, New Zealand, South Africa, South America, Tours in Spain. Quotations furnished for any Tours.
Agents for Peninsular & Oriental S. N. Co. in United States and Canada.
Now is the time to visit India. Write for Booklet.
Piers Foot W. 14th St., North River, N. Y. Offices, 24 State St., Opp. Battery.

INTERNATIONAL MERCANTILE MARINE LINES
Twin Screw 18,694 Tons S. S. Lapland Sails from New York Nov. 27 10 A. M. New York Dover Antwerp
AMERICAN Pier 62, N. R. 9:30 A. M.
Plymouth—Cherbourg—Southampton.
Philadelphia..Nov. 23 | New York.....Dec. 7
St. Louis....Nov. 30 | St. Paul......Dec. 14
ATLANTIC TRANSPORT
New York—London Direct. Pr. 58, N.R.
Min'olis.Nov. 23, 8:30 AM | Minn'aska.Dec. 7
Minn'ha.Nov.30, 10:30 AM | Minne'nka.Dec. 14
RED STAR Pier 61, N. R. 10 A. M.
London, Paris via Dover—Antwerp.
Lapland .....Nov. 27 | Zeeland ....Dec. 11
Kroonland....Dec. 4 | Finland ....Dec. 18
WHITE STAR Piers 59 & 60, N. R.
Plymouth—Cherbourg—Southampton
Oceanic.....Nov. 23, noon | Majestic...Dec. 7
*St. Louis.Nov.30, 9:30 AM | Oceanic....Dec. 14
*American Line Steamer from Pier 62.
New York—Queenstown—Liverpool.
Celtic ...Dec. 5, noon | Baltic ....Dec. 19
Cedric..Dec. 12, noon | Megantic ....Dec. 24
Boston—Mediterranean Ports—Italy.
*Cretic ......Nov. 23 | Canopic .....Feb. 1
Canopic .....Dec. 12 | Canopic .....Mar. 15
*Via Madeira and Algiers.
WINTER CRUISES
RIVIERA—ITALY—EGYPT
Via Madeira, Gibraltar, Algiers, Monaco
"ADRIATIC" ☆ "CEDRIC"
The Largest Mediterranean Steamers.
NOV. 30 JAN. 7 JAN 21 FEB. 18 MAR. 4
PANAMA CANAL
WEST INDIES—SOUTH AMERICA
"LAURENTIC" ☆ "MEGANTIC"
Two Largest, Newest and Finest in the Trade
JAN. 8 JAN. 22 FEB. 8 FEB. 22
28 and 29 Days. $175 and Upward.
BOOK NOW FOR THE FIRST CRUISES
"ADRIATIC" NOV. 30 | "LAURENTIC" JAN. 8
PASSENGER DEPARTMENT - - - - - - - - 9 BROADWAY, NEW YORK

SHORT OCEAN CRUISES
via
CLYDE or MALLORY Lines
You are sure to enjoy the swift, bracing trip on one of our coastwise flyers. There is no better or more direct way of reaching the famous resorts of Florida, Texas and the South. Liberal stop-over privileges, with choice of returning by rail, if desired. Wireless and every safeguard.
CLYDE LINE: Direct sailings to Charleston and Jacksonville with connections to all points south and southeast. Best route to the Carolinas, Georgia, Alabama and Florida. From Pier 36, North River, Tuesdays, Wednesdays, Fridays and Saturdays.
MALLORY LINE: Only direct ocean route without change to Galveston, playground of the great southwest, connecting for all western and Pacific Coast points. From Pier 45, North River, every Wednesday and Saturday for Key West and Galveston and every Saturday for Tampa, St. Petersburg, Mobile, etc.
Write for handsomely illustrated travel number AGWI News.
CLYDE LINE—MALLORY LINE TOUR BUREAUS,
290 Broadway, Cor. Reade St. 958 Broadway, Cor. 23rd St.
Piers 36 and 45, North River, New York.

PANAMA CANAL AND WEST INDIES
WINTER CRUISES
JAN 16 28 DAYS
FEB 20 $175 UP
MAR 27 16 DAYS $145 UP
S·S· Grosser Kurfurst
Jamaica
Bermuda
Cuba
South America
NORTH GERMAN LLOYD
OELRICHS & CO. GEN. AGENTS, 5 BROADWAY NEW YORK OR ANY LOCAL AGENT

FRENCH LINE
Compagnie Generale Transatlantique
DIRECT LINE TO HAVRE-PARIS (France).
Sailing Every Thursday at 10 A. M.
From Pier 57, North River, foot of West 15th St.
*La Touraine.......Nov. 28 | †France (new)....Dec. 19
*La Savoie.......Dec. 5 | *La Provence....Dec. 26
*La Lorraine.....Dec. 12 | *La Touraine.....Jan. 2
*Twin-screw steamer. †Quadruple-screw steamer.
SPECIAL SATURDAY SAILINGS 3 P. M.
One-class Cabin (II) and Third-class Passengers Only.
*Caroline ....Nov. 23
General Agency, 19 State St., N. Y.

ANCHOR LINE
GLASGOW via Moville. LONDONDERRY
Columbia..Nov. 23, 8 AM | Cameronia...Dec. 7, 8 AM
California..Nov. 30, noon | Caledonia....Dec. 14, noon
FIRST CABIN, $70 and $75.
SECOND CABIN, $50 and upward.
THIRD CLASS, $32.50.
Sailing List for 1913 now ready.
HENDERSON BROTHERS, 17-19 Broadway.

AUSTRO-AMERICAN LINE
MEDITERRANEAN ADRIATIC
VIA SOUTHERN TRACK
Between New York and ALGIERS, ITALY, GREECE, AUSTRIA. MARTHA WASHINGTON, December 28. KAISER FRANZ JOSEPH I., (new), December 7. Laura, Alica, Argentina, Oceania. Sailings usually Wednesdays. Apply for new sailing list, 1913.
PHELPS BROS. & CO., G. A., 17 Battery Pl., N. Y.

ALWAYS SOUTHERN ROUTE
FABRE LINE TO THE RIVIERA
AZORES, LISBON, NAPLES, MARSEILLES, Etc.
Weekly sailings (approx.). Write for Literature.
1st class rate, $75.00 & up. 2nd class $55.00.
JAS. W. ELWELL & CO., G. A., 17 State St., N. Y.

HOLLAND AMERICA LINE
Paris—London—Rotterdam.
Twin-screw sailings Tues. 10 A M.
†Rotterdam ....Nov. 26
*Potsdam ....Dec. 3
†New Amsterdam..................Dec. 10
*Noordam ....Dec. 17
*VIA BOULOGNE S/M.
†PLYMOUTH & BOULOGNE.
Office 39 B'way, N. Y.

CHRISTMAS SAILING
NEW YORK TO ROTTERDAM. $50.00
S. S. URANIUM.............DECEMBER 5
One Cabin Only, Outside Rooms.
Uranium S. S. Co., Ltd., 13 B'way, N. Y.

CLARK'S ORIENT CRUISE
By new Cunarder "Laconia," Feb. 15, $400 up for 71 days, including shore excursions.
Round World & South American Tours.
Frank C. Clark, Times Building, New York.

LLOYD ITALIANO
TO ITALY IN 11 DAYS.
Taormina, Dec. 5, Jan. 15 Mendoza, Dec. 31
Rates $65, $70, $75, $80 and up.
C. B. RICHARD & CO., 31 B'way, N. Y.

SAVANNAH LINE
to Georgia and Florida. G. R. Angevine, E. P. A., 501 Fifth Av., N. Y.

STEAMBOATS.

FALL RIVER LINE
TO BOSTON $3.00
Lv. Pier 19, N. R., New York, daily at 5:00 P. M. Strs. COMMONWEALTH and PRISCILLA.
REMOVAL NOTICE.
On and after November 23 Fall River Line steamers will arrive at and depart from PIER 14 N. R., (Ft. Fulton St.)
NEW LONDON (Norwich) LINE Via New London. Lv. Pier 40, N. R., ft. Houston St., week days only, 5:00 P. M.; Pier 70, E. R., ft. E. 22d St., 6:30 P. M. Strs. MAINE and CITY OF LOWELL.
NEW HAVEN LINE Lv. Pier 28, E. R., ft. Catharine St., week days, 2:45 P. M. Str. RICHARD PECK.
BRIDGEPORT LINE Week days, leave Pier 27, E. R., ft. Catharine St., 11 A. M. Str. NAUGATUCK.
Tickets, etc., at 171 Broadway, Transfer Tourist Offices and at Piers.
The New England Steamship Co.

PEOPLE'S LINE
CITIZENS' LINE
TO ALBANY & TROY
ONE WAY $1.50, ROUND TRIP, $2.50
Speedy, Palatial Steamers, every evening. Leaving Pier 32, N. R., (foot of Canal St.,) 6 P. M. No other stop.
Excellent Cuisine and Music.
Hudson Navigation Co.,
Pier 32, N. R. Phone Spring 9400.

BOSTON $2.40
BAY STATE LINE
Providence Direct, $1.50 | Worcester, $2.40
Outside Staterooms $1.00
Steel Steamships GEORGIA and TENNESSEE
Daily, including Sunday, 5:30 P. M.
From Pier 19, E. R. Phone 2700 Beekman.
City Ticket Office, 290 Broadway, N. Y.
Uptown Ticket Office, B'way and 23d St.

MAINE STEAMSHIP LINE
Fare Reduced: New York and
PORTLAND $3
Steel Steamships North Land & North Star. Sailings Tuesdays, Thursdays and Saturdays at 5 P. M., from Pier 11, N. R., near foot of Rector St. Commencing Thursday, Dec. 5th, and thereafter steamers will leave Pier 18, N. R., foot of Murray St.
Eastern Steamship Corporation.

"The Public be pleased."
REDUCED RATES
COLONIAL LINE
BOSTON via Boat and Rail $2.50
PROVIDENCE Boat direct $1.60
Week days and Sundays at 5:30 P. M., from Pier 39, N. R., foot West Houston St. Berths free.
All Outside Rooms—Finest Service
Uptown Office: Broadway & 23d St.
Phones Spring 9491 and 9492.

CENTRAL HUDSON LINE
Newburgh, Po'keepsie, Kingston, and intermediate landings. Strs. leave foot Franklin St. Mon., Wed., & Fri., 4 P. M. & 6 P. M.; Tues., Thurs., & Sat. at 5 P. M.
SUNDAYS For Newburgh {Franklin St.....9:00 A. M. {West 129th St....9:30 A. M.

EXCURSIONS AND TOURS.

TRANS-ATLANTIC Reservations and Tickets.
MARSTERS AGENCY, 31 W. 30th St., N. Y.

SHIPPING AND MAILS

Miniature Almanac for To-day.

Sun rises..6:53|Sun sets..4:37|Moon sets..4:36

THE TIDES.

	High Water. A.M.	High Water. P.M.	Low Water. A.M.	Low Water. P.M.
Sandy Hook	5:25	5:46	11:40	11:45
Governors Island	5:43	5:52	12:23	12:00
Hell Gate	7:33	7:42	2:03	1:40

Arrived—Thursday, Nov. 21.

SS Prinzess Irene, Palermo, Nov. 9.
SS Madonna, Naples, Nov. 7.
SS Federica, Barcelona, Oct. 31.
SS Tocantins, Santos, Oct. 28.
SS Crosskill, London, Nov. 4.
SS Celia, St. Lucia, Nov. 11.
SS Guthell, Tampico, Nov. 11.
SS Chatham, Turpan, Nov. 11.
SS Dagfin, Caibarien, Nov. 6.
SS Kortonia, Progreso, Nov. 13.
SS Graf Waldersee, Philadelphia, Nov. 20.
SS Porto Rico, Baltimore, Nov. 19.
SS Scottish Prince, Port of Spain, Nov. 11.
SS Santa Marta, Santa Marta, Nov. 12.
SS Hesperides, Boston, Nov. 19.
SS El Dia, New Orleans, Nov. 16.
SS Patricia, Hamburg, Nov. 9.
SS Lennox, Boston, Nov. 20.

Incoming Steamships.

DUE TO-DAY.

Mauretania	Liverpool	Nov. 16
Adriatic	Liverpool	Nov. 14
Ivernia	Gibraltar	Nov. 12
Curityba	Nipe	Nov. 15
Barcelona	Hamburg	Nov. 8
Stephano	St. John's	Nov. 16
Calabria	Palermo	Nov. 8
Monterey	Havana	Nov. 19
El Cid	Galveston	Nov. 16
Zulia	Mayaguez	Nov. 16
City of Atlanta	Savannah	Nov. 19

DUE TO-MORROW.

St. Laurent	Bordeaux	Nov. 9
Idaho	Hull	Nov. 12
Saranac	Barrow	Nov. 8
Touraine	Havre	Nov. 16
Minnehaha	London	Nov. 14
Reichenfels	Gibraltar	Nov. 18
Torridge	Bremen	Nov. 9
Arapahoe	Jacksonville	Nov. 20
Oranje Nassau	St. Marc	Nov. 18
Nueces	Galveston	Nov. 16
Louisiane	Havre	Nov. 11
Colorado	Key West	Nov. 18
Korona	St. Thomas	Nov. 18

DUE SUNDAY.

California	Glasgow	Nov. 16
Provencia	Lisbon	Nov. 10
Germania	Horta	Nov. 17
Guantanamo	Santiago	Nov. 19
Yumuri	Manzanillo	Nov. 18
Hawaiian	Puerto Mexico	Nov. 15
Christopher	Barbados	Nov. 16
Altai	Inagua	Nov. 21
City of St. Louis	Savannah	Nov. 21

Outgoing Steamships.

SAIL TO-DAY.

	Mails Close.	Vessels Sail.
Uller, St. Kitts	9:00 A.M.	11:00 A.M.
Santiago, Manzanillo	——	12:00 M.
Mohawk, Jacksonville	——	1:00 P.M.

SAIL TO-MORROW.

	Mails Close.	Vessels Sail.
Philadelphia, Southampton	6:00 A.M.	9:30 A.M.
Oceanic, Southampton	8:30 A.M.	12:00 M.
P. F. Wilhelm, Bremen	6:30 A.M.	10:00 A.M.
Stephano, St. John's	11:30 A.M.	2:00 P.M.
Brazos, San Juan	9:00 A.M.	12:00 M.
Carillo, Jamaica	9:00 A.M.	12:00 M.
Havana, Havana	10:00 A.M.	1:00 P.M.
P. E. Friedrich, Jamaica	11:00 A.M.	2:00 P.M.
Parima, St. Thomas	11:30 A.M.	2:00 P.M.
Calliope, Argentina	3:00 A.M.	6:00 A.M.
Madonna, Naples	——	3:00 P.M.
Columbia, Glasgow	——	8:00 A.M.
Caroline, Havre	——	3:00 P.M.
Minneapolis, London	——	8:30 A.M.
S. V. Luckenbach, San Juan		12:00 M.
Concho, Galveston	——	1:00 P.M.
Comal, Tampa	——	1:00 P.M.
City of Atlanta, Savannah	——	3:00 P.M.
Trent, Jamaica	——	1:00 P.M.
Iroquois, Jacksonville	——	1:00 P.M.
Proteus, New Orleans	——	12:00 M.
El Mundo, Galveston	——	12:00 M.

SAIL MONDAY.

	Mails Close.	Vessels Sail.
Austrian Prince, Argentina	12:00 M.	2:00 P.M.

Supplementary mails are open on the piers of the American, English, German, and French transatlantic lines, until within ten minutes of the hour of sailing.

By Marconi Wireless.

SANDY HOOK, N. J., NOV. 21.

SS Mauretania, Liverpool to New York, was 193 miles E. at 5:40 P. M.; due 22d, 8:30 A. M. Cunard Line.

SS Adriatic, Liverpool to New York, was 363 miles E. at 1 P. M.; due 22d, 12:30 P. M. White Star Line.

SCOTLAND LIGHTSHIP.

SS Zulia, Curacoa to New York, 278 miles S. at 8 P. M.

SS El Sud, Galveston to New York, crossed Galveston Bar at 5:20 P. M.

SS Lampasas, Mobile to New York, 125 miles S. of Egmont Key at noon.

SS El Oriente, Galveston to New York, off Tortugas at 8 P. M.

SS City of Atlanta, Savannah to New York, 158 miles S. at noon.

SS El Cid, Galveston to New York, 165 miles S. at 7 P. M.

SS Iroquois, Jacksonville to New York, 180 miles S. at 7 P. M.

SS Monterey, Vera Cruz to New York, 274 miles S. at 8 P. M.

SS Nueces, Galveston to New York, 364 miles S. at 7 P. M.

Foreign Ports.

Arrived.

SS Campanello, at Rotterdam, Nov. 20.
SS Adra, at Tunis, Nov. 15.
SS Clement, at Para, Nov. 19.
SS Queen Alexandra, at Kobe, Nov. 20.
SS Pathan, at Suez, Nov. 21.
SS Clam, at Gibraltar, Nov. 21.
SS Indraghiri, at Gibraltar, Nov. 21.
SS Roma, at Marseilles, Nov. 20.
SS Indrawadi, at Gibraltar, Nov. 21.
SS Laconia, at Algiers, Nov. 21.
SS Noordam, at Rotterdam, Nov. 21.
SS Karema, at Taku, Nov. 21.
SS Ockenfels, at Port Said, Nov. 21.

Sailed.

SS St. Louis, from Queenstown, Nov. 21.
SS Celtic, from Liverpool, Nov. 21.
SS Harfagos, from Cape Town, Nov. 20.
SS Norfolk Range, from Fowey, Nov. 20.
SS American, from Antwerp, Nov. 20.
SS Craighall, from St. Lucia, Nov. 19.
SS Gioconda, from Venice, Nov. 18.
SS Luciline, from La Rochelle, Nov. 18.
SS Veraston, from Dunkirk, Nov. 19.
SS Francisco, from Hull, Nov. 20.
SS Kaiser Franz Josef I., from Trieste, Nov. 16.
SS Minnewaska, from London, Nov. 21.
SS Carpathia, from Naples, Nov. 21.
SS Main, from Bremen, Nov. 21.

Passed.

SS Winnfield, New York for Novorossisk, passed Sagres.
SS Titian, New York for Manchester, passed Kinsale.
SS Pennsylvania, New York for Hamburg, passed Lizard.
SS Bremen, New York for Bremen, signaled Brow Head.
SS Finland, New York for Antwerp, signaled Brow Head.
SS Toronto, New York for Hull, passed Lizard.

Transpacific Mails.

Destination and Steamer.	Mails Close in New York.	
Fiji Islands, Samoan Islands, New Zealand, and Australia (except West) via Vancouver—Makura	Nov. 22	6:30 P.M.
Japan, Korea, and China (specially addressed only) (via Seattle)—Keemun	Nov. 22	6:30 P.M.
Japan, Korea, China, and Philippine Islands (via Vancouver)—Empress of India	Nov. 22	6:30 P.M.
Japan, Korea, and China (specially addressed only) (via Tacoma)—Panama Maru	Nov. 22	6:30 P.M.
Hawaii (via San Francisco)—Honolulan	Nov. 22	6:30 P.M.
Hawaii, Japan, Korea, China, and Philippine Islands (via San Francisco)—Mongolia	Nov. 25	6:30 P.M.
Guam and Philippine Islands (via San Francisco)—U. S. Transport	Nov. 30	6:30 P.M.
Tahiti, Marquesas, Cook Islands, New Zealand, and specially addressed mail for Australia (via San Francisco)—Tahiti	Dec. 6	6:30 P.M.
Hawaii, Samoan Islands, New Zealand, and Australia (except West) (via San Francisco)—Sonoma	Dec. 12	6:30 P.M.

Pacific Mails.

Postmaster Morgan announces that mails of the following dates—Manila, Oct. 23; Hongkong, Oct. 26; Shanghai, Oct. 29, and Yokohama, Nov. 5—which arrived at Seattle per steamer Empress of India, were dispatched east at 11:25 P. M. Nov. 17. Due in New York to-day.

Postmaster Morgan announces that mails of the following dates—Manila, Oct. 19; Hongkong, Oct. 23; Shaighai, Oct. 26; Yokohama, Nov. 3, and Honolulu, Nov. 13—which arrived at San Francisco per steamer Mongolia, were dispatched east at 6:40 P. M. Nov. 19. Due in New York on the morning of Sunday, Nov. 24.

For Latest Shipping News See Page 1.

Censored Want Advertisements

"Only advertisements fit to print."

A young man determined to become a good chauffeur. He learned to be a mechanician as well as a driver.

He looked for a situation—the wrong way. He advertised, which was right; but in newspapers the readers of which could not use his talents.

Finally—a man, who knows newspapers, suggested The New York Times. The chauffeur has now no need to worry about "the where-with-all." Of The New York Times he says, "it doesn't carry many chauffeur advertisements, but MY advertisement was certainly a 'puller'."

Do YOU want an employer who reads The New York Times?

Telephone 1000 *Bryant.*

The type used for "Wants" is called agate. By counting seven words to the line in small type, or four words if set in capitals, you may readily estimate what your advertisement will cost by consulting the following table:

Classification.	Per Agt. Line.	Classification.	Per Agt. Line.
Agents Wanted	$0.20	Horses and Carriages	$0.25
Apartments to Let or Wanted	.25	Houses to Let or Wanted	.25
Boarders and Board Wanted	.20	Lost, Found, Rewards	.30
Business Notices	.30	Pianos and Organs	.25
Business Opportunities	.30	Public Notices	.25
Country Board	.25	Purchase and Exchange	.30
Dogs, Birds, Poultry	.25	Rooms to Let or Wanted	.20
Employment Bureaus	.25	Situations Wanted	.15
For Sale	.25	Suburban Board	.20
Help Wanted	.15	Yachts, Vessels	.25

Public Notices

TO THE BENEVOLENT.
The Bethesda Leper Home is in need of bandages, rolls not to exceed two or three inches in diameter; bandages from two to three inches wide, old linen, cotton cheesecloth, old sheets, pillow slips are of service; no colored material. Kindly pack carefully in cracker boxes, and send by express to R. Dan Wolterbeek, 1 Ann St., New York City.

INFORMATION WANTED ABOUT WALTER S. NOURSE, last known residence 329 7th Av., New York; owner deposit unclaimed twenty years; five hundred eighty and 86-100 dollars. People's Savings Bank, Worcester, Mass.

Lost

LOST—Saturday afternoon, 8th St. or 6th Av. car, between 7th and 19th Sts., manila envelope containing clippings and typewritten list of names and addresses with blue backer. Reward offered for return to C. Ward, 116 West 11th St.

LOST.—$3,500 Pennsylvania Railroad Company convertible 3½ per cent. bonds, due 1915, Nos. A15548, A24242, A31051 for $1,000 each, and B26374 for $500, with June, 1912, and subsequent coupons attached. Boissevain & Co., 24 Broad St., New York City.

LOST—Between Philadelphia and New York, Wednesday evening, a heavy gold chain bracelet with two diamonds and turquois. Reward if returned to C. W. Remsen, 43 Exchange Place.

LOST—Lady's chamois pocketbook, 5th Av. and 38th St., Wednesday, containing money, papers, and keys; $5 reward for return of keys; no questions asked. H 58 Times.

LOST—Black Persian lamb neckpiece, Monday, about 6 P. M., 33d St. Subway station or 34th St. crosstown; initials "L. G. H." inside; reward. Hayward, 219 West 104th.

LOST.—Gold meshbag, vicinity 66th St. or Riverside bus, between 57th and 66th Sts., Nov. 15; keep money; please return bag. A. B. Hudson, 147 West 55th St.

LOST—Thursday evening, between West 114th and 72d St. Subway station, platinum and diamond medallion; liberal reward. 514 West 114th, Apartment 4.

LOST—Wednesday evening, between Hudson Tube, New York, and Summit, N. J., large topaz breastpin; reward. 128 Broadway, Room 1,601.

LOST.—Passbook No. 19,218 of the Security Bank of New York, 953 3d Av., New York City; payment stopped. Please return book to bank.

LOST—At Academy of Music, Saturday evening, a pair of gold eyeglasses. A reward of $10 will be given if returned to 70 Willow St.

LOST—Gold oval-shaped locket; initials on back, "S. L. O.," on narrow silk chain with gold slides; reward. Rollins, 1,109 Broadway.

LOST—Gold watch, engraved L. M. W., diamond setting, with pin of birds; suitable reward. Wrendel, 460 West 147th St.

LOST—Ermine scarf, marked Lamson & Hubbard, Boston; reward. Morgan, 1,046 Amsterdam Av.

LOST.—Diamond horseshoe pin, Tuesday; please return. Mrs. Ogden, 12 East 79th St. Reward given.

LOST—Gray fur neckpiece, Wednesday noon, on West 52d St.; reward. 29 West 52d.

LOST—Small platinum wrist watch; liberal reward. H. H. Lehman, 16 William St.

$150 REWARD
for diamond bar pin lost Nov. 21,
on Fifth Av., between 43d and 46th.
Tiffany & Co., Fifth Avenue, 37th Street.

Lost and Found, Cats, Dogs

LOST.—Kitten, from 52 8th Av., Brooklyn; black and brown striped, like tortoise shell; reward, $5.

LOST.—Brown spaniel, light paws; vicinity 130th and Lenox Av.; reward. 132 West 130th.

UNWANTED DOGS AND CATS should be taken to the A. S. P. C. A. Shelter for Animals, Ave. A and 24th St., or to the receiving station at 37 East 135th St. Owners of lost dogs and cats and responsible persons wishing to secure pets should apply at the Shelter.

Found

FOUND—Broadway, 78th St., pearl earring and pearl and gold pin. Claim 168 West 79th.

Business Opportunities

RICH AS THE VALLEY OF THE NILE.
We sell irrigated land in the beautiful Sacramento Valley in California. It is wonderfully rich, deep, fertile, and the water supply abundant.
This field garden will grow oranges, lemons, peaches, prunes, pecans, Bermuda onions, olives, figs, grapes, and sweet alfalfa; also any other crop grown in the United States.
Think of the enormous returns, where you can use land in this delightful climate 12 months in the year, while here you use it only 5 months.
Reasonable prices and terms.
Write for particulars and booklet.
KUHN IRRIGATED LAND CO.,
501 Fifth Avenue,
Cor. 42d Street,
New York City.

Wanted—Branch managers in small cities, towns, States of New York, New Jersey, Connecticut; references required; business instantaneous automatic gas water heaters; would consider placing agencies with established plumbers. M. C. Maxwell Co., Inc., 176A Montague St., Brooklyn, N. Y.

FOR THE MOST STRIKING
PATENTED NOVELTY.
Household article which will be bought anywhere at first sight; English manufacturers require buying wholesale distributors for U. S. A. or parts; capital required, $5,000. H 21 Times.

A Philadelphia manufacturing concern outgrowing its capital, wants a man of integrity to invest $10,000 or more; exceptional opportunity for one to become actively engaged in an established business. X 75 Times.

ESTABLISHED MANUFACTURER OF CLOAKS AND SUITS, WITH 15 YEARS' EXPERIENCE IN MANUFACTURING, DESIRES A PARTNER, GOOD SALESMAN PREFERRED. X 71 TIMES.

Designer, all-around manufacturer in waists and dresses, with small capital, very honest, good name in market of that line, wants a partner with capital; must be good salesman. Write 1,683 Madison Av. Box 6.

Moving-picture vaudeville theatre for sale, Kingston, N. Y.; 950 seats, stage scenery, everything complete; average profit, $250 week; exceptional oportunity. H. A. Maskie, Times Square Post Office.

Two young men, with six years' selling experience, would like to hear from manufacturers contemplating opening of trade in South America and Panama. G 175 Times.

General country store, stock for sale; business of $19,000 yearly; buildings for sale or lease. Bowne Bros., care of W. S. Broadhurst, 41 Cortlandt, New York City.

Wanted—Partner, with $1,500 cash, in well-established florist and fruiterer, near Broadway and 42d St. Gillen & Bardusch, 1,482 B'way.

Partner wanted knowledge to start new laundry business N. Y. suburbs; no competition; small investment required. H 51 Times.

PARTNER with $2,000; unquestionable references and ability to manage office. Simpson, 501 5th Ave.

Will buy moving picture, N. Y. or B'klyn. Price no object. Katzen, 1,117 Westchester Av., N. Y.

Great opportunity to invest $12,000; profit absolutely certain; investigate without fail. H [illegible] Times.

Will buy notes, accounts, and mortgages for [illegible] Address S 272 Times Downtown.

Business Opportunities

PATENT FOR SALE
FOR AUSTRIA, FRANCE, BELGIUM, ENGLAND, AMERICA, GERMANY, AND RUSSIA FOR A PRACTICAL ARTICLE, INDISPENSABLE TO EVERY CLUB, RESTAURANT, HOTEL, BAR, &C., AS WELL AS IN EVERY FAMILY; THE ABOVE ARTICLE COULD BE MANUFACTURED IN MECHANICAL WORKS. APPLY TO M. KIELISINKSI, WARSAW, 15, BURAKOWSKA.

Business Notices

Expert public accountant; audits; cost and accounting systems; highest references; low prices. X 62 Times.

Boarders Wanted

East Side.

17TH ST., 116 EAST.—Newly furnished large and small rooms; excellent table; table guests; telephone.

21ST, 145 EAST, Gramercy Park.—Front rooms, with and without bath; steam; excellent table.

47TH ST., 130 EAST.—Newly furnished rooms, board; 'phone; near Grand Central.

54TH, 13-15 EAST.—Boarding for particular people; unexcelled residentially; centrally located; moderate rates; cuisine service the best references. 7257 Plaza.

80TH ST., 40 EAST.—Second floor suite, two rooms, bath; other rooms; elevator; excellent table.

IRVING PLACE, 71.—Large, small rooms, private baths; board. Telephone Gramercy 1973. References.

MADISON AV., 416 — Elegantly furnished rooms, with breakfast; all conveniences; good location.

MARRIED COUPLE in high-class elevator apartment, 58th St., between Madison and Park Avs., would rent comfortable room; hot and cold running water, steam heat, electric light; next to bathroom; satisfactory references required. S 214 Times Downtown.

West Side.

16TH ST., 20, 22, 33 WEST.—Large and small rooms; well heated; unexcelled board; telephone.

44TH ST., 260 WEST, (Alliance House.)—"Quiet place for quiet people." Single rooms, including board, $10 per week; use of bath; suites consisting of parlor, sleeping apartments, private bathrooms, $30 up per week, including board for two; other double rooms; steam heat throughout; elevator service. Phone 6068 Bryant.

46TH ST., 309 WEST.—Single, double rooms; well heated; telephone; newly decorated; excellent board; reasonable.

48TH ST., 117 WEST.—Large, single rooms, private baths; house, table strictly first class; references.

49TH ST., 68 WEST.—Established 24 years; rooms and suites, private baths; telephones; superior table.

54TH ST., 54 WEST.
Small room, first-class; references.

55TH, 63 WEST. — Large and small rooms; every convenience; private bath, telephone; references.

57TH, 351 WEST.—Newly furnished large, small rooms; private bath; French board; Subway; telephone.

66TH, 60 WEST.—Large front parlor, suitable for a married couple or two ladies or gentlemen; also small, newly furnished rooms; excellent board; strictly private; convenient to all cars and Subway. Clement.

70TH ST., 30 WEST.—Rooms, suite, separate; every convenience; table board; best location; first class.

71ST ST., 62 WEST.—One double and two single rooms with board; reference.

72D ST., 122 WEST.—Desirable rooms, single or en suite, with private bath; high-class accommodations; also bachelor apartment, 116 West 69th St.

72D ST., 159 WEST.—Very attractive, large, small rooms; southern exposure; parlor dining room; reference.

72D, 305 WEST.—Homelike, single and double rooms; all conveniences; home cooking; reasonable; references.

72D ST., 267 WEST.—Southern house; desirable, double, sunny room; private bath; moderate; telephone.

73D, 136 WEST.—Large, sunny room in refined home; conveniences; near Subway; gentleman preferred.

74TH ST., 131 WEST, (18th Year.)—Large, small rooms; private baths; excellent table; references.

76TH ST., 237 WEST.—Beautifully furnished large and medium rooms; running water; table boarders taken.

76TH ST., 249 WEST.—Large room, with private bath; parlor dining; references.

77TH, 104 WEST.—Attractive, large room; private bath; southern exposure; medium; small; table guests.

78TH ST., 155-156 WEST.—Well-furnished large, small rooms; excellent board; telephone; table guests.

79TH ST., 114 and 132 WEST, Norece Hall and The Bonheur.—Under one management; select family hotels; newly furnished and decorated; exceptional rooms and suites; handsome parlors, reception rooms, lounge and tea room; ideal in all appointments; must be seen to be appreciated; rates reasonable. Write for booklet. 'Phone 7140 Schuyler.

80TH, 124 WEST.—Completely filled; can accommodate couple table guests; home cooking; generous table.

80TH, 124 WEST.—Exceptionally fine double room; electricity, telephone; home environment; generous table; references.

80TH ST., 143 WEST.—Fine suite; two rooms; private bathroom; well heated; telephone; references.

82D ST., 55 WEST.—Handsome second floor front; very desirable; all conveniences; also back room; reasonable.

82D ST., 128 WEST.—Cozy room, bath; steam heat, parquet floors, electric light; special catering; telephone.

83D ST., 11 WEST. — Warm, well-appointed rooms; every convenience and comfort; delightful home environment; secluded as private residence. Telephone Schuyler 5326.

83D ST., 68 WEST.—Large, sunny room; excellent French table; parlor. Telephone 8204 Schuyler.

85TH, 125 WEST.—Attractive, large, medium size, and small rooms; parlor dining room; references.

86TH ST., 137 WEST.—Can accommodate one or two adults; exclusive, refined Jewish home; easy access Subway, elevated, surface line; reference.

86TH ST., 149 WEST.—In beautiful private house, two rooms, together or separate, with board.

87TH ST., 156 WEST.—Desirable, first-class rooms and baths; couples, gentlemen preferred; good board.

88TH, 261 WEST.—Private family, with few boarders for large and small rooms; references.

93D ST., 21 WEST—Handsomely furnished room; heated; running water; phone; French cuisine; table guests.

93D ST., 117 WEST—Single rooms; running water, closet; excellent table; telephone; table guests; references.

93D, 23 WEST.—Sunny, single room for lady; excellent table; American family; near "L."

96TH, 64 WEST.—Handsome, large rooms; table board; near Central Park, Subway, elevated; references.

96TH, 64 WEST.—Suites, southern exposure; single rooms $8 up; with board, $7; steam.

Boarders Wanted

West Side.

104TH, 138 WEST.—Large, cheerful front room; high-class board; private family; reasonable. Sandbach.

104TH, 140 WEST.—Comfortable, light room; running water; elevator, telephone; superior table. Bruder.

113TH ST., 544 WEST., (near Columbia.)—Double, single rooms; suitable two, three; table guests; home cooking.

114TH ST., 526 WEST.—Delightfully situated small, sunny room; excellent table; table guests.

121ST ST., 148 WEST.—Unusual accommodation for refined people; excellent table; good service; moderate.

122D, 416 WEST, Opposite Morningside Park.—Exceptional home; south room; showers; reception room; elevator; nutritious home cooking; table guests. Apartment 53.

144TH, 472 WEST.—Exceptional opportunity to obtain delicious home-cooked meals at reasonable prices.

A.—A.—Adult family, Protestant, having beautifully furnished apartment, high class, most attractive location Riverside Drive, plenty heat, one entrance near Subway, southwestern exposure, will take refined married couple or mother with daughter or son; unusual opportunity for some one wishing the environment of a private home in preference to hotel; investigate; highest references exchanged. C 100 Times, or The Leland Agency, 4 West 33d St.

ACROPOLIS HOTEL, 519 West 123d St.—Rooms, suite or singly; good table board.

ENGLISH LADY offers board to one who appreciates the very best home cooking; half block Morningside Park. 352 West 117th St., Apartment 32.

A.—WAVERLY PLACE, 103.—Furnished rooms with private bath and meals, $16 per week.

WEST END AV., 240.—Large room, adjoining bath; also large front room; quiet, refined house; convenient to Subway express, car lines.

Brooklyn.

MONTAGUE TERRACE, 5, (Heights.)—River view; transportation unexcelled for downtown New York; excellent locality; house and table; rates reasonable.

Country Board

Long Island.

DELIGHTFUL WINTER HOME, gentlemen or a family, near golf links and tennis courts; superior accommodations and table; private house, forty minutes from Thirty-fourth St.; references exchanged. Box 16, Garden City. Telephone 1397 J Garden City.

Douglaston.—Douglas Manor Inn; convenient, homelike Winter residence; thirty minutes out. Telephone Flushing 290.

Furnished Rooms

East Side.

15TH ST., 105 EAST.—Elegantly furnished suite, elevator apartment; Subway station; gentlemen; references. Hardy.

43D ST., 16 EAST.—A large comfortable room; private bath; good service; steam heat; continual hot water; gentlemen only; references exchanged.

76TH, 32 EAST.—Attractive rooms, furnished or unfurnished; ideal location; board optional; telephone.

178TH ST., 447 EAST—Large and small rooms; bath, heat; board; reasonable. Tremont Station.

IRVING PLACE, 14.—Front rooms; box spring beds, tiled bathrooms; absolute cleanliness. Wolcott Building.

LARGE light room, running water, steam heat; one or two gentlemen. Ruge, 8 East 85th St.

LEXINGTON AV., 181, (31st St.)—Two comfortably furnished, airy, clean rooms; private family. Tanner.

MADISON AV., 527.—Large furnished room; telephone; all conveniences; men preferred; references exchanged.

West Side.

46TH ST., 48 WEST.—Large rooms, private bath; suitable for married couple or two gentlemen.

47TH, 66 WEST.—Beautifully appointed large room, with private bath; prefer bachelor; references.

47TH ST., 41 WEST.—Large and small elegantly furnished steam-heated rooms; breakfast optional.

47TH ST., 68 WEST.—Two large rooms; beautifully furnished; single, en suite. Phone 3299 Bryant.

48TH, 107 WEST.—Large, small, sunny room, running water; house strictly first-class; references.

48TH ST., 113 WEST.—Large room; private bath.

49TH, 66 WEST.—Large, sunny room, with private bath and ample closets.

50TH ST., 70 WEST.—Two sunny, connecting rooms; private bath; $9; steam heat; telephone.

52D, 46 WEST.—Furnished suite; very desirable; every convenience; references; telephone.

52D, 46 WEST.—Large and small rooms, with or without bath; references; telephone.

52D ST., 248 WEST.
(nr. B'way)—Attractive rooms, large and single.

53D ST., 62 WEST.—Large front room; private bath; every convenience.

56TH ST., 55 WEST.—Large rooms; private bath; also medium and small; gentlemen.

58TH ST., 120 WEST.—Furnished or unfurnished rooms, with bath; all conveniences. Telephone 7834—Columbus.

58TH ST., 222 WEST.—Desirable front or back rooms, telephone and all conveniences.

68TH ST., 38 WEST.—Bachelor apartments; exquisitely kept; unrivaled service; absolutely private; every modern convenience; breakfast if desired; highest references only.

69TH ST., 116 WEST.—Private house, remodeled into high-class bachelor apartments; all conveniences.

69TH, 143 WEST.—Attractive front room in exclusive apartment; electricity, telephone, shower, breakfast. Wilde.

70TH ST., 130 WEST.—Two single adjoining rooms; heated, bath adjoining; hot-water supply; references.

71ST ST., 70 WEST.—Doctor's suite and bedroom; all conveniences; moderate terms.

71ST, 68 WEST.—Large and small rooms; all conveniences; $3 up; references.

72D ST., 302 WEST.—Very pleasant, medium-sized room; running water and bath; gentleman preferred.

73D ST., 103 WEST.—Large, sunny front room; running water; private house; telephone; references.

73D ST., 101 WEST.—Large room, twin beds; running water, steam heat, bath, shower. Doherty.

74TH ST., 106 WEST.—Two beautiful, large, light rooms, second floor; private bath with one; single or en suite; select private house; rates reasonable. Telephone 2917 Columbus.

76TH ST., 100 WEST.—Strictly private family has unusually handsome room, three windows; elevator apartment; $9; also single room, $4; arrangements. Chevalier.

76TH ST., 110 WEST.—Attractive room, adjoining bath, southern exposure, high-class house, electricity. References.

76TH ST., 106 WEST.—Beautiful light rooms; excellent private house; telephone 7915 Schuyler; rates reasonable.

77TH ST., 109 WEST.—Parlor floor, private residence, entire or part; large, elegant, comfortable; suitable doctor or private; kitchenette; electricity; telephone; moderate.

78TH, 114 WEST.—Exceptionally attractive second-floor room, with dressing room, bath adjoining; references.

78TH ST, 107 WEST.—Desirable second floor, single, suite; all conveniences; private family; references.

78TH, 107 WEST.—Desirable second floor; single or suite; all conveniences; private family; references.

78TH ST., 201 WEST. — Large, small rooms; comfortable, homelike; elevator, telephone; $4.50 up.

79TH ST., 213 WEST.—Two beautiful rooms; second floor; private bath; single, en suite; small room; half block from Subway; telephone 8947 Schuyler.

79TH, 160 WEST.—Medium-sized room, with dressing room; bath adjoining.

80TH, 122 WEST.—Bachelor home; handsome room; quiet, refined surroundings; references. Phone 7734 Schuyler.

80TH ST., 162 WEST.—Rooms in suite or single; improvements; Subway, "L"; board optional; phone.

81ST ST., 131 WEST.—Large, handsome room, southerly exposure; also two beautiful connecting rooms, single or en suite; three baths, excellent private house. Reasonable.

81ST ST., 169 WEST.—Front room; twin beds; business couple or two gentlemen; smaller room; suitable two; $4; convenient L, subway. Davis.

81ST ST., 141 WEST.—Comfortable home for particular gentlemen; electricity, telephone; convenient subway, L; reasonable.

82D ST., 8 WEST.—Select; home comforts; warm, cozy house, out-of-town guests and Southerners accommodated; home table optional.

82D ST., 27 WEST.—Exceptionally, comfortable, sunny rooms with refined homelike surroundings; breakfast optional; references.

82D ST., 327 WEST.—Private semi-detached house, front, second floor; 17x18; dressing room; telephone; moderate.

84TH ST., 111 WEST.—Exceptionally desirable front room; also large, single; running water; reasonable. Andersen.

84TH, 124 WEST.—Nicely furnished rooms; all conveniences; telephone; $2.50. Humbolm.

85TH ST., 208 WEST.—Attractive parlor and bedroom; private, clean; telephone. Pelram.

Furnished Rooms

West Side.

87TH ST., 319 WEST.—Handsome large room, newly furnished, gentlemen; private family; references.

90TH ST., 13 WEST.—Refined Jewish home; large, small rooms; excellent table. Riverside 3569. Stajer.

92D ST., 37 WEST.—Large front parlor and bedroom newly furnished; every convenience; most reasonable.

92D ST., 3 WEST.—Desirable light, sunny front room; elevator apartment; to business woman.

93D ST., 175-177 WEST.—Handsomely furnished suite 2 rooms and bath; front parlor rooms; others smaller; $3 up; steam heated; Subway, "L"; telephone.

93D ST., 128-130 WEST.—Rooms; superior cuisine and service; few table guests accommodated; telephone.

93D ST., 27 WEST.—Two large furnished rooms, convenient to L cars; 'phone; good location.

96TH, 231 WEST. — Attractive room, facing Broadway, in high-class elevator apartment; telephone, electric light; breakfast optional. Mills, Apartment 3D.

96TH ST., 301 WEST, (West End Av.; Subway one block;) comfortable front room; bath; electricity, gentleman only; small room; Dec. 1. Petersen.

97TH ST., 143 WEST.—Two large rooms, running water, large closets; homelike, clean, comfortable; 'phone.

97TH, 150 WEST.—Large, medium, handsomely furnished, sunny rooms; bath adjoining; Subway, "L"; owner.

99TH ST., 206 WEST.—Beautifully furnished suite, adjoining bathroom; southern exposure; piano; telephone; elevator apartment; one or two gentlemen. Angus.

103D ST., 145 WEST.—Attractive large rooms, suitable for business gentlemen; private house; references; telephone.

103D ST., 205 WEST.—Sunny bedroom; private; modern conveniences; elevator, telephone; references. Apartment 65.

105TH ST., 248 WEST.—Two beautiful outside rooms, together or single, with or without board; elevator apartment; private family. Nachman, Riverside 6615.

107TH, 249 WEST, (Apartment 6.)—Lady living alone, beautiful, artistic home, every possible comfort and luxury, high-class, most attractive location on Broadway, southern exposure, plenty heat, will take refined couple; unusual opportunity for those wishing environment of a private home in preference to hotel; best home cooking; investigate; references exchanged.

110TH ST, 200 WEST, (corner Amsterdam;) front room, apartment 2 D; $8. Phone 9621 Riverside.

112TH ST., 504 WEST.—Furnished rooms, large and light; elevator apartment; 'phone; also proprietor of restaurant in building. W. Bull.

113TH ST., 315 WEST.—Furnished rooms, Georgette Court Apartment; good home for trained nurse; reasonable; elevator service day and night; telephone in apartment. Inquire Apartment 53. Mrs. Sohn.

113TH, 226 WEST.—Warm, clean, outside room for business woman; elevator, telephone; convenient "L," Subway; exceptionally good; $3.50. Brown.

113TH, 523 WEST.—Exceptionally well furnished room, adjoining bath; large closet; electricity; well heated.

113TH ST., 622 WEST, near Riverside Drive.—Attractive rooms; suite, singly; elevator. Apartment 31.

115TH ST., 419 WEST.—One or two rooms; private family; all conveniences; near Subway; $3.50 and $4.50. Hines.

118TH ST., 419 WEST. — Attractive suite, southern exposure; also single rooms; reasonable. Apartment 32.

118TH, 405 WEST.—Attractive, warm rooms; high-class elevator apartment; all conveniences. Apartment 41.

118TH ST., 416 WEST.—Elegant front room; other rooms; homelike; board optional. Wise, Apt. 52.

118TH ST., 414 WEST, (near Columbia.)—Elevator, telephone; single rooms, $3.50; double, $5.50. Smith.

119TH ST., 424 WEST.—Large, light, heated room; high-class elevator apartment; $5; references. Lemouche.

121ST, 501 WEST.—Front room, overlooking Columbia garden; also single rooms; moderate. Apartment 56.

122D ST., 540 WEST., (Broadway.)—Attractive corner rooms; homelike; fine view; elevator; references. Apartment 51.

122D ST., 416 WEST.—Single room; elegant apartment; electricity; elevator; private family; reasonable. Apt. 31.

123D ST., 547 WEST., (Broadway.)—Double room; kitchen, $4 week; single, $2.50—$3; elevator. Rose.

123D ST., 541 WEST.—Room in private family; all conveniences. Apt. 4E.

130TH ST., 43 WEST.—One large room, wardrobe, bath; small rooms; southern exposure; private house.

135TH ST., 601 WEST.—Several large, well-furnished, homelike rooms; kitchen privilege if desired. Stewart.

137TH ST., 611 WEST.—Suites, private baths, single rooms; running water; hotel service. Pierson.

145TH ST., 518 WEST.—Connecting sunny rooms, running water; Broadway sub. station. Wade.

ATTRACTIVE, newly furnished rooms with hot, cold water; bath; near Subway. 2,010 5th Av.

BROADWAY, 2814, (84th.)—Splendid home, right party; every homelike convenience; second flight; phone. Vanderbeck.

HAMILTON TERRACE, 11, (near 141st St., Convent Av.)— Daintily furnished room: double, $4.50; single, $2.50; brass bed, mission furniture; private residence; telephone.

Lady will rent evenings excellently furnished parlor floor in private home; 3 rooms; piano; every accommodation; suitable musical club or other entertainment; west side, near 79th Subway. Address X 73 Times.

LIGHT FURNISHED ROOM, running water, modern elevator apartment, Broadway and 164th St.; convenient to transportation. Gibson, Apt. 43, 559 West 164th St. or 1,875 B'way.

RIVERSIDE DRIVE, 668.—To rent, bedroom and sitting room, connecting; private family; two blocks of 145th St. Subway; good location. Apartment 64. 'Phone 3420—Audubon.

RIVERSIDE DRIVE, 575, (135th St.)—Single and double room; private family; gentlemen. Carpenter.

RIVERSIDE DRIVE, 552, (127th St.)—Front room, overlooking drive; elevator; reasonable. Apt. 3G. Button.

SOUTHERN LADY will rent one or two rooms, corner apartment, attractively appointed, near 91st St. Subway station. 'Phone 4089 River.

THE NEW YORK.
Rooms elegantly kept, $20-$60 monthly. Parlor, bedroom, bath. Restaurant attached. 22 West 60th St.

Apartments to Let Unfurnished

West Side.

$40 and $60.—5-room apartments; elevator service day and night; telephone in each apartment; all modern improvements; most centrally located near parks. Georgette Court, 315 West 113th St.

THE DALHOUSIE.
40 West 59th St.—Fine apartment facing Central Park, near 5th Ave., eight rooms and three baths. Apply Superintendent. Telephone 500 Plaza.

Two upper floors large private house; six extra large, light rooms; bath; improvements; $75; might make concession desirable tenant. 419 West 22d.

139th St., 478 West, Southeast Corner St. Nicholas Av.—Seven large, light, outside, corner rooms; all improvements; select families; $38-$42.

WAVERLY PLACE, 106, next to Washington Square.—Eight large rooms and bath; steam heat, hot water; rent $65. Apply janitor.

44 West 93d St.—Beautiful eight room apartment with private hall and tiled bathroom; perfect light; excellent rear; rent $60.

East Side.

TWO ROOMS AND BATH, $60-$65; SERVICE, ELECTRIC LIGHT; STEAM HEAT. 18 EAST 36TH ST.

Madison Avenue, 527.—Unfurnished floor, with bath, in private house; parquet floor; electric light.

Bronx.

University Heights.—Six large light rooms and bath; foyer hall; electric lights; all modern improvements; just completed; rent moderate; restricted, high-class neighborhood. 2,292-96 Loring Place.

Furnished

3,604 Broadway, (near 148th St.)—To rent, attractive apartment facing Broadway, 6 rooms and bath, (with shower,) fully furnished, including silver, linen; moderate rental to right party. E. T. Smith.

THREE (3) rooms, kitchenette, and bath; high-class elevator apartment; desirable for bachelors or small family. Seen between 11 and 5. Apartment 21, 204 West 108th St.

Beautifully furnished four, five, six room elevator apartments; most reasonable rent, $50 monthly upward. Windermer, 343 St. Nicholas Av., corner 127th.

Eighteen large and well-furnished rooms, including three kitchens; two years' lease; bargain price; will divide. Stewart, 601 West 135th St.

Central Park West, 424.—$100 will rent elegant sunny elevator apartment, furnished, immediately, or will sell furniture. 6419 River.

A select list of furnished apartments may be had by applying to Slawson & Hobbs, 162 West 72d St.

Apartments to Let Furnished

Beautifully, completely furnished, 4 rooms, bath, elevator, telephone; all improvements. 3 W. 104th.

94th St., 203 West, (near Broadway.)—High-class, six outside room elevator, $100. Redden.

Furnished Apartments Wanted.

Below 86th St., apartment, nine rooms, two or three baths; 3½ months; family of three. Seixas, 507 5th Av. 5921 Bryant.

Country Houses to Let, Furnished

CEDARHURST, L. I.—A small, select family can rent for Winter on reasonable terms a finely furnished, comfortable house, near railroad depot; steam heat, electricity, &c.; references. W., 156 North Broadway, Yonkers, N. Y. 'Phone 3748.

For Sale—Miscellaneous

25c. a line.

TYPEWRITERS RENTED
3 MONTHS FOR $5.00
and upwards. We also have them to sell. All makes. All prices. Latest models. Fully guaranteed. Liberal allowances for machines taken in exchange. Send for catalogue.
THE TYPEWRITER EXCHANGE.
AMERICAN WRITING MACHINE CO.
10 Barclay St. | 300 Broadway.
Tel.—6353 Cortlandt. | Tel.—2640 Worth.
345 Broadway. Tel.—5408 Franklin.

A large lot of office furniture; purchased from campaign committee at greatly reduced price; roll, flat, and typewriter desks, tables, filing cabinets, chairs, hat trees, settees, oak and mahogany. Quick & McKenna, 6 Reade St.

Slightly used office furniture, safes, typewriters, adding machines, cash registers, multigraphs, filing cambinets, Neostyles, addressograph, wardrobes. Nathan's, 102 Worth, near Broadway.

150 typewriters, costing $100 each new, now $5 and up; 25 drop-leaf typewriter cabinet desks; selling out. 393 Broadway.

Pianos and Organs

PLAYER PIANO, standard make, 88 notes, music bench; sell at sacrifice. 818 West 42d St.

Purchase and Exchange

I pay the highest cash prices for furniture, bric-a-brac, paintings, rugs, pianos. Myers, 115 University Place. 2298 Stuyvesant.

Help Wanted, Female

ADDRESSERS.—Hand addressers capable of turning out about twelve hundred per day; none but neat and accurate workers need apply. Make application at once, in own handwriting, to Miss Sjauken, Room 1,014, 44-60 East 23d St., city.

A WELL-EDUCATED WOMAN, over 30, possessing a pleasing personality, capable of earning over $30 weekly, to demonstrate a child's course to members of mothers' clubs in Northern New Jersey; salary and commission. Mr. Cloyes, Room 711, 110 West 34th St.

BOOKKEEPER-STENOGRAPHER, double entry; reply by letter; state experience and salary expected. S. G. & L. Co., 349 East 23d, New York.

GIRLS—Strong, bright, on mechanical work. Roovers Bros., 100 Schermerhorn St., B'klyn; 3d floor.

HAIRDRESSER and manicure wanted; only expert need apply. F. N. Lebeau, 34 West 22d St.

STENOGRAPHER — Exceptional opening in publishing office for a refined, ambitious and experienced stenographer; write fully stating education, experience, nationality and salary required. H 136 Times.

WAITRESS and CHAMBERMAID.—English; between 25 and 30; must be thoroughly competent and neat and make good salads for two in family; apartment; wages, $30; those with good references only need apply. K 157 Times.

WANTED—An ambitious woman, wishing for something more than a job; one looking for a position where ability means promotion and more money. Call at the office of the Educational Society, 225 5th Av., Room 1,025.

Help Wanted, Male

EXPERIENCED SALESMAN wanted for exceedingly active, high-grade suburban property; leads furnished; no drawing account. Inquire Joseph P. Day, 501 5th Av.

FARMER, poultryman, wanted; Lenox, Mass.; must be strictly honest, sober, active worker; wife make butter and board few help; nice cottage; wages, $60; state experience, age, family, and references. Fernbrook, 50 Riverside Drive, New York.

PHARMACIST, registered, wanted; must be successful salesman, thoroughly understanding counter prescribing; must be circumspect, diplomatic, and politic; write age, previous experience, and qualifications for this position; must speak German and be prepared to leave city for a period of 3-4 weeks as trial; salary $25 per week to start; good chance for improvement for right man; first-class references required. H 56 Times.

PRINTING OFFICE, doing high-class catalogue work, wants foreman of composing room; must be man wso can produce; give particulars. H 31 Times.

SALESMAN—Competent man who understands the selling and buying of buttons; exceptional opportunity; salary and commission. X 72 Times.

SALESMAN.—Experienced salesman to handle up-to-date fancy leather goods line; commission basis. G. H. & E. Freydberg, 142, 144 Greene St.

SALESMAN on ladies' underwear for West and South. Trinity Underwear Company, 42 West 15th.

SOLICITOR for business school; one speaking Hebrew and Brooklyn resident preferred; day or evening; state particulars. S 265 Times Downtown.

STRONG BOY wanted in dress goods house; salary to begin $5. Apply, with references. H 55 Times.

WANTED FOR U. S. ARMY—Able-bodied, unmarried men, between ages of 18 and 35; citizens of United States or men who have declared their intention to become citizens, of good character and temperate habits, who can speak, read, and write the English language. For information apply to Recruiting Officer, 25 3d Av., 749 6th Av., New York City; 363 Fulton St., Brooklyn, N. Y.; 47 Montgomery St., Jersey City, N. J., or any recruiting station.

WANTED—A salesman for retail trade in Southern territory, who handles men's shirts or neckwear, to carry men's collars as a side line; an exceptionally good value for the money. The Goodman Collar Co., 147 Roebling St., Brooklyn.

WANTED.—Refined, well-educated man of good appearance for outside position; salary and commission. Write for appointment, giving age, nationality, and experience, the King-Richardson Company, 1,182 Broadway.

WANTED—An A1 wine salesman, having an established trade; a good party will be offered exceptional inducements. Address Importer of Wines, H 57 Times.

WANTED—American, with experience as stock clerk in automobile or electrical line; give full details as to age, experience, references. H 59 Times.

YOUNG MAN, 15 to 18 years old, as assistant to Superintendent of apartment house; good room and board; small salary; chance to earn a little extra and opportunity to learn how to manage a building. Call Saturday morning at 9 o'clock, 870 East 162d St. Leo Ormond.

Agents Wanted

AGENTS.—Handle brand-new, quick-selling toy, the Pedoplane; liberal commission. Dixie, 2233 Broadway.

Situations Wanted Female

BOOKKEEPER, STENOGRAPHER. — Wide-awake, intelligent, capable, accurate beginner; satisfaction assured; small salary. Anna Kaufman, 2,008 Bergen St., Brooklyn.

BOOKKEEPER, thoroughly experienced, accurate, alert, take complete charge; excellent correspondent; not afraid of hard work or long hours. H 45 Times.

COMPANION or LIBRARIAN.—Lady graduate, (24,) Aberdeen University, desires post as companion or librarian. Apply Box 285, The New York Times, 2 Pall Mall East, London, England.

COMPANION or NURSERY GOVERNESS.—Refined young woman desires position; music; references. Miss B., Box 207, Great Neck, L. I.

COMPETENT COLORED WOMAN, good plain cook, laundress, as housekeeper; references. Talbot, 56 West 65th St.

COMPETENT DRESSMAKER.—Makes ladies', children's dresses reasonable. Mme. Juliet, 126 East 12th St., 408 Stuyvesant.

COOK.—First-class German cook; good city references. Vinter, 356 East 72d St.

DAY'S WORK.—Colored woman wants day's work or washings taken home; open-air drying. D., 24 West 132d St.

DRESSMAKER, long experience, could take more customers; work first class at reasonable prices; references. 111 West 68th St.

EXPERT COACHING.—College entrance, civil service; neglected education; references. Telephone Morningside 4880. Apartment 51.

FIRST-CLASS laundress wants Mondays, Tuesdays; best references. McHugh, care Donlon, 258 West 55th.

LADY able to correspond in French, Spanish, Dutch, German, and English, desires employment for part of day in first-class mercantile house. Address F. V. E., Box 23 Times.

Situations Wanted Female

LAUNDRESS.—Woman, first-class laundress, wishes to take fine washing home; weekly or $1 dozen; best references. Sabo, 404 East 65th St. Apartment 34.

LAUNDRESS.—Experienced laundress wishes to go out Monday and Tuesday. Address Box 33, 1,515 3d Av.

SECRETARY-COMPANION.—Lady desires position; highest references. Companion, Room 401, 509 5th Av. Phone Bryant 5955.

STENOGRAPHER, American business school graduate, with high school education and 4 months' experience, wishes position in good office; reference. S 258 Times Downtown.

STENOGRAPHER, TYPEWRITER, AND Bookkeeper.—Reliable, trustworthy; highest references; salary moderate. Commercial, 89 Delancey St.

STENOGRAPHER. — Knowledge bookkeeping; good at figures; fair education; reference; thoroughly experienced. Competent, H 30 Times.

STENOGRAPHER, expert, guarantees satisfaction; copying, mimeographing, cheap. Will call, Room 2,038, 150 Nassau St. 3377 Beekman.

STENOGRAPHER.—Seven years' experience; rapid, industrious, and thoroughly competent; references; $15. P 76 Times Downtown.

STENOGRAPHER desires position; competent and accurate; high school graduate; experience; excellent references. H 32 Times.

STENOGRAPHER.—Experienced, capable, neat, accurate; familiar filing and office work; $12. S 268 Times Downtown.

STENOGRAPHER.—Ten years' experience; can take dictation in German; best references. S 255 Times Downtown.

STENOGRAPHIC position wanted downtown after Nov. 23; experienced; salary, $10. F 190 Times Downtown.

STENOGRAPHER.—Six years' experience; thoroughly competent and rapid; salary $15. R 274 Times Downtown.

STENOGRAPHER, expert at technical dictation; highest city references. Bryn, S 259 Times Downtown.

STENOGRAPHER.—Exceptionally bright beginner; high school education; $6. S 276 Times Downtown.

TELEPHONE operator, young lady, two years' experience, desires position. Sheridan, 445 West 56th.

TYPIST.—Experienced general office work, switchboard; knowledge of stenography; willing. S 269 Times Downtown.

TYPIST BILL filing clerk; experience, three years; $8. Adelaide Griffin, 379 West 127th St.

YOUNG LADY of refinement would care for one or two children or elderly person; highest references. M R. J., 119 West 61st St.

YOUNG, refined, experienced teacher desires to give instruction to children in elementary or advanced subjects, German and music included; morning and afternoon hours if preferred; highest references. E., 69 East 104th St.

Situations Wanted Male

A.—ASSISTANT BOOKKEEPER.—Accounting student (25) desires good opening; salary secondary; references. G. N. Grebe, 65 Duffield St., Brooklyn.

A BIT OF ADVICE
from one who knows may save you many dollars. Give me an opportunity to prove that I possess abilities likely to be of value to you as office manager, correspondent, secretary, or financial agent. Highest credentials from present employers. Address A 28 Times.

ACCOUNTANT—Books opened, closed, written up, audited, systematized, $5 monthly up; trial balances, financial statements. Friedlander, 878 Broadway. Phone 4376 Gramercy.

ACCOUNTANT.—Expert; books opened, closed, balanced, systematized, audited, written up, kept part time; reasonable. Accountant, 32 Union Square. 'Phone 2259 Stuyvesant.

ACCOUNTANT.—Expert; books opened, closed, balanced, systematized, audited, written up, kept part time; reasonable. Frechtman, 84 Delancey St. Telephone 6605 Orchard.

ACCOUNTANT, certified, audits, systematizes, balances, accounts, statements, investigations. 1,828 Broadway, Room 953. 'Phone Greeley 64.

ACCOUNTANT.—Long, varied experience, all lines, desires additional work. P. O. Box 225, Madison Square.

ACCOUNTANT AND AUDITOR.
K. Ross Duee, 185 Madison Av.

ART MANAGER,
College man, special art training, experience with leading magazines, editorial ability, knows artists, understands photo-engraving and color printing, desires connection with magazine, publishing house, advertising agency, or concern advertising heavily. H 50 Times.

A SUCCESSFUL SALES REPRESENTATIVE
of executive ability, who has the courage and confidence to do things, now representing a highly rated concern and getting fine results, desires to change his position solely for larger growth; is open to hear from any live concern with an A1 proposition to offer; has traveled extensively, and has a large trade in all the principal cities between Portland, Me., and Kansas City, Mo. H 54 Times.

A.—YOUNG MAN with extensive business experience, law graduate, seeks responsible connection. H 1 Times.

BOOKKEEPER, &c.—Young man, 18, assistant to bookkeeper, credit man, two years' experience, good penman, desires position with advancement. S 275 Times Downtown.

BOOKKEEPER, (24,) competent, thoroughly experienced, desires responsible position; highly recommended; dependable. S 273 Times Downtown.

BOOKKEEPER.—A young man, 28, eight years' experience, desires position as bookkeeper or assistant bookkeeper. G 164 Times.

BOOKKEEPER—American, 34; temporary engagements; all branches of accounting; moderate charge. S 260 Times Downtown.

BOOKKEEPER-STENOGRAPHER, (29;) nine years' practical experience; capable taking full charge. S 252 Times Downtown.

CHAUFFEUR. — Englishman; mechanic; 11 years' experience; speaks French and German; late chauffeur to Sir Thomas Lipton, Russell Colt, Esq.; Samuel Untermyer, Esq. H 61 Times.

CHAUFFEUR, 22; experienced on Packard, Stevens-Duryea cars; careful driver and good mechanic. H 5 Times.

CLERK.—Young man, 28, desires position as invoice clerk or ledger keeper; 10 years' experience; references. James Forbes, 154 West 21st St.

COUPLE, American, desire position, country; entire work small family; can handle horse, steam, dry heat; wife speaks French, German; with girl, aged 12; no farming; references. G., C 103 Times.

CREDIT MAN and office manager of proven ability is open for engagement Jan. 1; highest references from present employers. S 247 Times Downtown.

EMPLOYERS.—Capable boys and young men supplied free of charge; state your wants. Supt., 247 East 44th St. 1704 Murray Hill.

Firm of trained accountants solicits contracts for auditing, systematizing, writing up books, &c.; reliable and efficient service; very reasonable. Write Room 706, 20 Broad St. 'Phone 920 Rector.

GENTLEMAN recommends chauffeur; honest, reliable, steady, good habits; careful driver; keep car in good condition. H 52 Times.

JEWELRY SALESMAN, with established trade, wants representative line Jan. 1st; manufacturer preferred. H 2 Times.

LIGHT COLORED MAN desires position porter; very best city references. Lawrence, 223 West 132d St.

MIDDLE-AGED GENTLEMAN.—Many years' experience in management of European hotels desires position in first-class house New York or vicinity; A1 references. G 159 Times.

MIDDLE-AGED GENTLEMAN wants position as interpreter or private secretary; bookkeeping; French, German, Italian. G 158 Times.

OFFICE ASSISTANT, 20, experienced, desires permanent position; knowledge bookkeeping, typewriting; highest reference. H 27 Times.

PAINTER, long experience, good mixer, estimator, wishes steady position. H. Cascio, 184 2d Av.

PHOTOGRAVER.—An experienced photogravure plate maker and retoucher seeks an engagement. Address Frank Raubicheck, 36 Cedar Av., Arlington Heights, Mass.

POSITION wanted selling anything; five years selling mechanical rubber goods to New York City trade; best references. S 267 Times Downtown.

SALESMAN desires position in city; 27 years, married; present employed as road salesman; have had 13 years' business experience; can show A1 references. J. E. B., 3,018 3d Av.

SALESMAN, 34, qualified for good line; local, traveling, wants change; highest references. H 22 Times.

SHIPPING CLERK and PACKER.—Young man, five years' experience; references. H 39 Times.

THOROUGHLY reliable and accurate typist wishes to work evenings by contract at special or general typewriting; will also translate German into correct, smoothly worded English; charges moderate. G 81 Times.

USEFULMAN.—Young Swede desires position in Christian family as useful man; licensed chauffeur; best reference. A. B., 226 East 53d St., care of Gustafson.

VALET; visiting; Japanese wishes one more gentleman; young; neat; experienced. Yama, Box H 43 Times.

YOUNG MAN, (26;) excellent business experience; energetic worker; suitable for responsible position or outside representation; highest reference. Druggist, 292 Brook Av.

YOUNG MAN, 24, good address, with office experience and salesmanship ability, typewriter, desires position with good prospects; moderate salary. G 167 Times.

YOUNG MAN, 22, experienced, capable of managing office, desires change of position; efficient bookkeeper, stenographer, and correspondent. H 29 Times.

Situations Wanted Male

YOUNG MAN, 19, neat appearance, experienced on road, desires inside or outside position with some reputable concern. A. G., 263 West 125th St.

YOUNG MAN, (20,) one year college, with knowledge of bookkeeping, desires position. S 266 Times Downtown.

YOUNG MAN, 21, neat, seeking opportunity; will start at bottom; excellent references. S 231 Times Downtown.

YOUNG MAN, 19, high school graduate, desires position with advancement; references. S 277 Times Downtown.

YOUNG MAN, speaks French, German, can typewrite, desires office position. Burton, 548 West 165th St.

YOUNG MAN, 18, wishes position reliable firm; office, stockroom; advancement. Ferber, 127 Suffolk.

YOUNG MAN, 20; high school graduate; some experience in business. H. G., 263 West 125th St.

Employment Bureaus

Commercial.

ACCOUNTANTS. High-Grade Office Helpers.
BOOKKEEPERS. Office Service Co., (Agency.)
STENOGRAPHERS. 149 B'way. Tel. 3499 Cort.

BOOKKEEPERS, Stenographers; male; Spanish, English, Italians, and French; $20; female; other office position; highest salaries.
BLUE LIST,
250 W. 87th St.

Domestic.

A.—For excellent colored servants, 'phone Riverside 4375. Domestic Service Agency, 203 West 98th St.

COLORED HOUSEWORKERS.—Several neat girls, experienced, good references; thoroughly investigated, want places; other Southern help furnished. Lincoln Industrial Exchange, (agency,) 314 West 59th. 'Phone 4786 Columbus. Established 1899.

COLORED HELP (thoroughly investigated) supplied shortest notice. Middlesex Employment Agency, 28 West 134th St. 6370 Harlem.

COMPETENT COLORED HELP of all trades supplied. Riverside Employment Agency, 12 West 99th St. Riverside 1538.

COOK AND LAUNDRESS, $25; chambermaid-waitress, $22; chambermaid-seamstress, care of children, $22; Scotch Protestant chambermaid-waitress, $25; Swedish cooks, $35; German nurse girls, $25; general houseworker, good cook and waitress, $25; general houseworkers, lately landed, $15; useful butlers, $35; useful housemen, $25. Charles Wilson's Agency, 724 Lexington Av. Tel. 2224 Plaza.

COOK, Swedish, $30; houseworker, $25, waitress, $20. Domestic Exchange, 324 Columbus Av. 9136 Schuyler.

EXPERIENCED couples, cooks, general workers; colored; city, country. Instant Relief Agency. 'Phone 7288 Morningside.

FIRST-CLASS SERVANTS.—Mrs. Berta Carlson's Employment Agency, 2,494 Broadway, between 92d and 93d Sts. Telephone 9527—Riverside.

GENERAL HOUSEWORKER.—Very neat, willing girl; good cook; excellent laundress; finest references; colored; city or country; $25. Pearson Agency, 5 East 132d St., near 5th Av. Tel. 5049 Harlem.

GOVERNESS, speaking four languages; very neat young lady with a first-class reference; also cooks, houseworkers, chambermaids, &c. Mrs. Treuman's Agency, 111 East 75th St. Tel. 5218 Lenox.

HELP.—All nationalities; thoroughly investigated. Progressive, (Agency,) 34 West 131st St. Harlem 5370.

HOUSEWORKER.—Neat, competent young girl; excellent references. Flaherty's Agency, 485 Columbus Av. Schuyler 4298.

LA PROVIDENCIA EMPLOYMENT AGENCY, 47 West 139th St.—Select colored help furnished, town or country. 'Phone 6586 Harlem. F. Walter Mottley, Prop.

SHEPHERD EMPLOYMENT.—Help supplied day, week, month; male, female. 107 West 183d St. Tel. 6916 Morningside.

Referees' Notices

SUPREME COURT, COUNTY OF NEW YORK. NEW YORK LIFE INSURANCE COMPANY, plaintiff, against WESLEY THORN et al., defendants.

In pursuance of a judgment of foreclosure and sale, duly made and entered in the above entitled action, and bearing date the 28th day of December, 1911, and orders of resale entered in the above entitled action on the 1st day of April, 1912; the 6th day of August, 1912, and the 31st day of October, 1912, I, the undersigned, the referee in said judgment and orders named, will sell at public auction at the Exchange Salesrooms, Nos. 14-16 Vesey Street, in the Borough of Manhattan, City of New York, on the 2d day of December, 1912, at 12 o'clock noon on that day, by Bryan L. Kennelly, Auctioneer, the premises directed by said judgment and orders of resale to be sold, and therein described as follows:

All that lot of land in the City and County of New York, with the buildings thereon, bounded and described as follows:

Beginning at a point in the southerly side of Eighty-second Street, distant one hundred and nineteen feet westerly from the intersection of the southerly side of Eighty-second Street and the westerly side of Madison Avenue; and running thence southerly parallel with Madison Avenue and part of the way through a party wall one hundred and two feet two inches to the centre line of the block; thence westerly along the centre line of the block twenty-six feet; thence northerly again parallel with Madison Avenue one hundred and two feet two inches to the southerly side of Eighty-second Street; and thence easterly along the southerly side of Eighty-second Street twenty-six feet to the point of beginning, said premises being now known as No. 18 East 82d Street.

Dated New York, November 7th, 1912.
ALFRED STECKLER, Jr., Referee.
GEORGE W. HUBBELL, Attorney for Plaintiff, 346 Broadway, Borough of Manhattan, City of New York.

The following is a diagram of the property to be sold. Its street number is 18 East 82d Street:

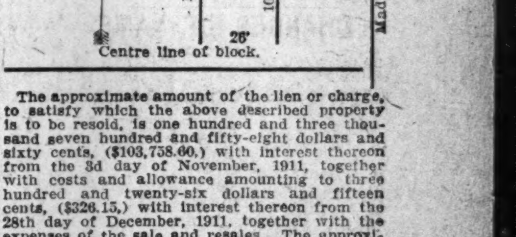

The approximate amount of the lien or charge, to satisfy which the above described property is to be resold, is one hundred and three thousand seven hundred and fifty-eight dollars and sixty cents, ($103,758.60,) with interest thereon from the 3d day of November, 1911, together with costs and allowance amounting to three hundred and twenty-six dollars and fifteen cents, ($326.15,) with interest thereon from the 28th day of December, 1911, together with the expenses of the sale and resales. The approximate amount of the taxes, assessments, and water rates, or other liens, which are to be allowed the purchaser out of the purchase money or paid by the Referee, is eleven thousand two hundred and fifty-seven dollars and thirty-seven cents ($11,257.37) and interest.

Dated New York, November 7th, 1912.
ALFRED STECKLER, Jr., Referee.

NEW YORK SUPREME COURT, COUNTY of New York.—THE GREENWICH SAVINGS BANK, Plaintiff, against JESSIE E. KOEWING AND OTHERS, Defendants.

In pursuance of a judgment of foreclosure and sale, duly made and entered in the above-entitled action and bearing date the 14th day of November, 1912, I, the undersigned, the referee in said judgment named, will sell at public auction, at the Exchange Salesroom, Nos. 14-16 Vesey Street, in the Borough of Manhattan, City of New York, on the 10th day of December, 1912, at 12 o'clock noon on that day, by Joseph P. Day, Auctioneer, the premises directed by said judgment to be sold and therein described as follows:

All that certain lot, piece, or parcel of land, with the buildings and improvements thereon erected, situate, lying, and being in the Borough of Manhattan of the City of New York in the County and State of New York bounded and described as follows:

Beginning at a point formed by the intersection of the northerly line of Eighty-sixth Street with the easterly side of Riverside Drive and running thence northerly along Riverside Drive twenty-six feet five inches; thence easterly and parallel with Eighty-sixth Street and part of the way through a party wall one hundred feet; thence southerly and parallel with Riverside Drive twenty-six feet five inches to the northerly line of Eighty-sixth Street, and thence westerly along the same one hundred feet to the point or place of beginning.

Being the premises known as Number One Hundred and Forty Riverside Drive, in said Borough and City.

Dated, New York, November 15th, 1912.
GEORGE E. WELLER, Referee.
B. AYMAR SANDS, Attorney for Plaintiff, 31 Nassau Street, Manhattan, New York, N. Y.

The following is a diagram of the property to be sold; its street number is 140 Riverside Drive.

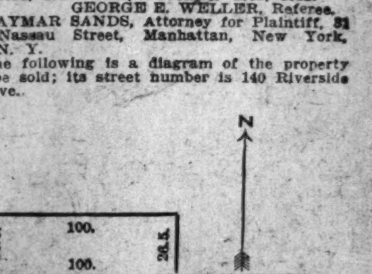

The approximate amount of the lien or charge, to satisfy which the above-described property is to be sold, is $74,314.28, with interest thereon from the 7th day of November, 1912, together with costs and allowance amounting to $391.15, with interest from November 14th, 1912, together with the expenses of the sale. The approximate amount of the taxes, assessments, and water rates, or other liens, which are to be allowed to the purchaser out of the purchase money, or paid by the Referee, is $4,835.03 and interest. Said premises will be sold subject to any state of facts which an accurate survey would show.

Dated New York, Nov. 15th, 1912.
GEORGE E. WELLER, Referee.

SKIES ARE BRIGHT TO THE SUFFRAGISTS

Prophecies of Speedy Triumph Mark Opening of National Convention in Philadelphia.

GREAT OPEN-AIR MEETING

Famous Declaration Never Intended to Disfranchise Women, Says Dr. Anna Shaw—Mayor Gives Welcome.

Special to The New York Times.

PHILADELPHIA, Nov. 21.—Preceded by a great open-air mass meeting in Independence Square, the annual convention of the National American Woman Suffrage Association opened here to-day with prophecies that the triumph of the cause was near. This sentiment was confidently voiced by Dr. Anna Shaw, National President, who made the principal speech before the outdoor throng, by Mayor Blankenburg and by Mrs. Blankenburg, who predicted that 1915 would see Pennsylvania join the suffrage States.

After the meeting of the Executive Board in Witherspoon Hall, 500 delegates were conveyed in automobiles to Independence Square, where five temporary stands had been erected. Dr. Anna Shaw received a great welcome as she climbed to her place on one of the stands. In discussing the Declaration of Independence, she said that "it was not framed for Jew or Gentile, male or female," and that its framers had no idea of depriving women of their liberties and the right of suffrage.

"Heretofore we had to inspire enthusiasm; now we have to hold it down," she continued. "The outlook for the triumph of our cause was never as bright as it is to-day, and in a very few years I have no doubt that women in every State in the Union will be exercising the right of suffrage."

More than a score of other speakers, including Mrs. Susan Fitzgerald of Boston, National Recording Secretary; Mrs. Harriet Burton Laidlaw of New York, Mrs. Agnes Jenks of New Hampshire, and Mrs. Frances Maul Bjorkman of New York addressed the throng in the square, of whom the majority were men.

At the opening business session Mayor Blankenburg made an address of welcome. In part he said:

"When you want a thing and you are right, you are sure to get it. The most important victory you have won was won two weeks ago, when four States voted for suffrage. We are ready for woman suffrage in Pennsylvania and they are ready for it in New York, and even the South will follow in line before long."

Mrs. Blankenburg, who followed her husband, said:

"Come to us in 1915, for we expect to be free then. Our State now stands for progress, and we soon expect to be free."

Mrs. Laidlaw of New York warned the delegates that the success of the votes for women movement in the West availed nothing in the East, but was rather a kind of "danger signal, warning us to work even harder."

"The Western successes," she said, "have only served to arouse fresh opposition here in the East. We must not relax for a moment, but must fight even harder to gain our end."

Mrs. Winnie E. Branstetter of Oklahoma brought greetings to the convention from the National Women's Committee of the Socialist Party.

"The women of the Socialist Party commend the stand of the Suffrage Association," she said, "for assuming a nonpartisan attitude in regard to politics. The Socialist Party stands for full and unqualified suffrage."

FROM PULPIT TO GROCERY.

Pastor, After Sensational Charges, Resigns to Become Bill Collector.

Special to The New York Times.

CROMWELL, Conn., Nov. 21.—The Rev. Arthur H. Carpenter, pastor of the Cromwell Baptist Church, whose name was sensationally connected with that of his choir leader, Mrs. Edith Bogue Boardman, the wife of Sheriff Arthur Howard Boardman, last Summer, resigned his pastorate to-day and announced that he had accepted a job with a grocery firm in Hartford. He will begin work as a bill collector next week, and it is feared that this means the end of the church. Many of the richest supporters have severed their connection with the vestry and joined the Congregational Church.

Mr. Carpenter tendered his resignation under fire, and it was accepted by the church last June.

Amusement Advertisements, Page 13.

MARLEY
2½ IN. HIGH
an ARROW COLLAR
CLUETT PEABODY & CO. TROY N.Y.

Copyright Hart Schaffner & Marx

Thanksgiving

WE have good cause to be thankful this year. Thankful for the amount of business we have done. Thankful for the good will our merchandise has brought.

For because we have always given the best possible value for the money, ever increasing numbers have come to deal with us, and having once bought, have come back again because they have found that Wallach Merchandise is thoroughly reliable.

Take our Hart, Schaffner & Marx clothes for example. They give better value, dollar for dollar, than any others,—which is why we sell them. Each year they have satisfied and pleased more men by their high quality, attractive style and thorough honesty of making. Whether their price be $18 or $75—never were garments of such high quality offered elsewhere in New York for the same money. As a concrete example, take our Blue Chinchilla Overcoats at $25. They are made of a much better grade of chinchilla cloth than you usually find at that price and there are lots of different models to choose from—plenty with the new shawl collar among them. Come in and see us to-day—we may help you to spend a happier Thanksgiving by helping you to get the most for your money.

Suits $18 to $50 — Overcoats $15 to $75

Hats

WALLACH Hats for years have made New York men thankful because of the very great values they offer. Best Hats made at $2. Stetson Hats, $3.50, to $12.

Haberdashery

YOUR money spent at Wallach stores brings its fullest return in Gloves, Underwear, Neckwear, Shirts, Waistcoats, and all other Men's Furnishings.

Wallach Bros.

Third Ave. Cor. 122d St. (Open Evenings.)
Broadway at 29th St. (Southwest Corner.)
246-248 W. 125th St. (Open Evenings.)

The Home of Hart, Schaffner & Marx Clothes.

"A NATIONAL INSTITUTION"
Browning, King & Co
CLOTHING, FURNISHINGS AND HATS FOR MEN, BOYS AND CHILDREN

Any Old Excuse

The Public, no doubt, sees the humor in some recent fanciful excuses for "Sales." One has an "Anniversary Sale," another a "Retiring Sale" or an "Overstocked Sale" or any old sale, which has nothing to do with actual merchandise values.

But with all these "Birthday" Sales, we, with our history of Sixty Years of Manufacturing, still continue to feel young.

This institution does not run "Sales" for the purposes of sensational merchandising. The man who thinks he is getting something for nothing is usually the fellow who never gets his money's worth.

This week we are showing a strong line of High-grade Suits and Overcoats. $15.00, $18.00, $20.00, $25.00.
Early Christmas Shoppers will find us ready with most attractive lines of House Coats, Bath Robes, Neckwear and Gloves, Suitable for Gifts for Men and Boys.

BROWNING, KING & CO.
Broadway & Sixth Avenue, between 31st and 32nd Streets.
Cooper Square opposite 5th Street.
Brooklyn: Fulton at De Kalb Ave.

Disfigurements that Annoy and Embarrass

No one is more conscious of facial disfigurements—dry skin, pimples, muddy complexions—than the person so afflicted. If you will make the use of

DAGGETT & RAMSDELL'S
Perfect Cold Cream
"The Kind That Keeps"

a daily habit, you will soon be relieved of annoying feelings about your face. It will clear your skin and give it a permanent appearance of glowing good health. Beautiful women everywhere know that it is a natural complexion maker. Tubes 10c, 25c, 50c; jars 35c, 50c, 85c, $1.50.

When you *insist* upon Daggett & Ramsdell's, you are getting the best cold cream in the store.

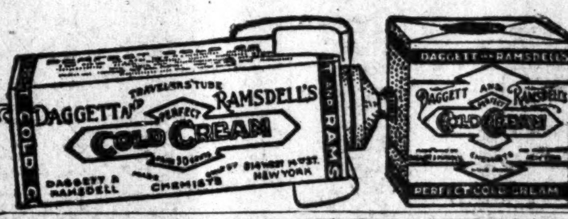

Blue Chinchilla Overcoats
$20
Beautiful Royal Blues
Aristocratic-Distinctive

Most tailors couldn't see ahead to the widespread demand for Chinchillas—so they neglected buying until the market was "fine combed" and prices at top notch.

But we did have a notion about Chinchilla popularity—so we bought heavily at the jump—and more important—we bought low enough to permit our offering Chinchillas at $20—where the shortsighted "other fellows" have to charge $30 to $40, and consider themselves lucky if they have the goods at all.

Royal Blue Chinchillas—the correct shade—short nap and long curl—solid or plaid back—belt or box back—$20.

Mail Orders Given Prompt Attention. Send for Samples.

Clemons
THE TAILOR
Broadway & 39th St.

FOOT BALL
Syracuse vs. West Point
2000 Seats Free to the Public at West Point
Saturday, November 23rd
SPECIAL TRAIN
via
West Shore R.R.
Lv. Cortlandt St. at 12:20
" West 42d St. at 12:30
returning after game
Reduced Fare
$1.25 Round Trip
NEW YORK CENTRAL LINES

Kennedy
12 Cortlandt St.
Smart Silk Hats $3.90
Newest Paris Block and Worth $6.00
Smart Soft Hats $1.90
Velour and Silk Finish, 5 Colors. Worth $3.00
Imported Velour Hats (5 colors) $4.80
Featherweight Derbies, $1.90
The Lightest Stiff Hat Made.
Body won't break—Color won't fade
Knitted Motor Caps, 50c.
Double band; fits any head.

NOTICE TO TIMES READERS.
The Christmas Number of The New York Times, Sunday, Dec. 8, will contain four full-page Christmas pictures specially painted for The Times by famous artists, which will be reproduced in colors as were the Holy Grail pictures in the Easter Edition. The edition is limited to the regular readers of The New York Times. To be sure of securing these pictures, give your order for The Sunday Times at once.—Adv.

"CLOTHES FROM MAKER TO WEARER"

"$25 Overcoat or Suit at $15"—*Moe Levy*

Buying clothes from me is simply buying the best made, best styled garments without the manufacturer's profit and high rental cost the regular retailer must add.

I can give you a $25 suit or overcoat for $15—because I manufacture the clothes in my own workrooms and save you the profit that the regular retailer has to pay the manufacturer. Then again I save thousands of dollars a year in rent because my store is located on Walker Street, away from the great high rent districts.

Come to me if you want a $25 Suit or Overcoat and get it for $15. Come to me if you want to spend $15 for a Suit or Overcoat and get a regular $25 value. As an example of the purchasing power of $15 in my store, I am offering an unheard of attraction—a value of great proportions—but not a sale. In short, my facilities for saving enable me to offer you a

$25 Full Dress or Tuxedo at $15

These Suits consist of Coat and Trousers made of the finest unfinished worsted—a black that will stand the test of time and never grow brown from age. The coats are lined throughout with pure silk, a feature which loudly proclaims their excellence. The facing of the coat is of silk grosgrain. Trousers are trimmed with a fine sateen, entirely in black and both coat and trousers are made in the Custom Tailor way.

The test of clothes value gets its extreme trial in a popular price full dress or tuxedo suit, because it is the one piece of merchandise that requires the best of everything to look well. And when you look at these garments you'll easily realize their $25 value at $15. Come to Walker Street, no matter your clothes need, and you will come to realize that I can save you ⅓ of your clothes money, as I am doing yearly for thousands of well-dressed men.

Evenings Until 9 (MY ONLY STORE)
Moe Levy
119-125 Walker St., N. Y.
Saturdays Until 10 (MY ONLY STORE)
3 Blocks East of Broadway and One Block East from Canal Street Subway Station.